AGHARTA

By

ROBERT ERNST DICKHOFF
SUNGMA RED LAMA
THE MESSENGER OF BUDDHA

BOSTON
BRUCE HUMPHRIES, INC.
PUBLISHERS

Digitized by Google
Original from
THE OHIO STATE UNIVERSITY

"The Tomb of Quetzalcoatl" — painted by Dr. Robert Ernst Dickhoff. Quetzalcoatl (Feathered Serpent) was a white teacher of philosophy during the time of the Mayan Empire. The Aztecs called him the "God of Abundance" and "Morning Star." Having vanished four days and wandered eight days in the Underworld, he reappeared and went to Heaven, where his Heart became the Morning Star (Venus).

Digitized by Google
Original from THE OHIO STATE UNIVERSITY

Sungma RED LAMA, Messenger of Buddha
(Robert Ernst Dickhoff and his son Robert, Jr.)

Digitized by Google
Original from
THE OHIO STATE UNIVERSITY

Copyright, 1951, by
BRUCE HUMPHRIES, INC.

Printed in the United States of America

Digitized by Google

Original from
THE OHIO STATE UNIVERSITY

MY
BOOK
IS DEDICATED
TO HIS HOLINESS
SRI SWAMI SIVANANDA
THE HIMALAYAN SAGE
OF ANANDA KUTIR
RISHIKESH
INDIA
U. P.

Digitized by Google
Original from
THE OHIO STATE UNIVERSITY

om mani padme hum

Digitized by Google

Original from
THE OHIO STATE UNIVERSITY

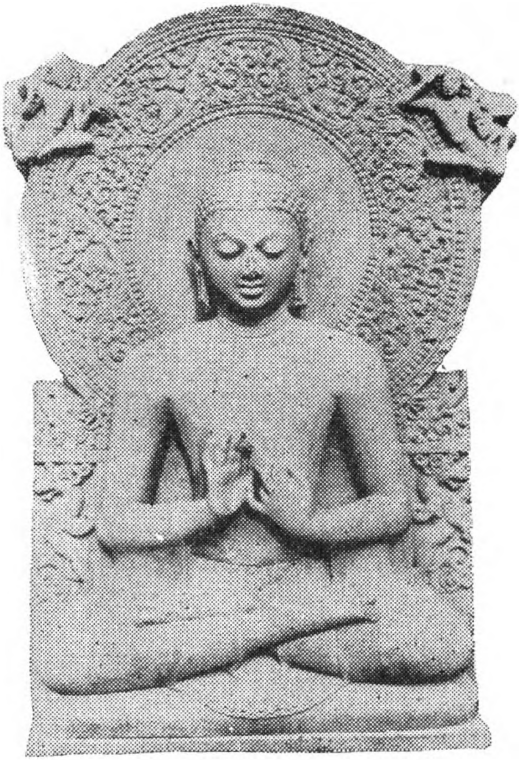

SIDDHARTHA GUATAMA BUDDHA
SARNATH—INDIA

**Seek no Outside Refuge,
Be Ye LIGHT unto Thyselves.
Nobody can be the Savior of
Anybody. Be Therefore Thine
Own SAVIOR.**

Digitized by Google

Original from
THE OHIO STATE UNIVERSITY

MESSAGE

April 11, 1948

The Greater Vehicule of the Order of Anagarakas — Universal Brotherhood joins in Prayer for lasting Peace on Earth in our Time through its Medium Sungma RED LAMA of the American Buddhist Society and Fellowship, Inc.

HAIL IN THE SUPREME MANDALA!

In this Era of the Lord Maitreya, Buddha of Compassion, may the World's responsible Leadership be swayed to pursue the Path of Peace, to refrain from further aggressive methods or spearheads towards War.

Let the Enlightenment of Truth prevade, that nothing is gained by Bloodshed, but everything may become lost, if again the Evils of another War are released upon Earth.

May Truth and Justice reign Supreme and Paradise lost again be established upon Earth, without the Sword but with Loving-Kindness towards All Earthlings, peopling this Planet.

Om Mani Padme Hum

Sungma RED LAMA

Text of letter mailed to United Sons and Daughters of all Nations for Peace Meeting, New York.

Digitized by Google

Original from
THE OHIO STATE UNIVERSITY

THE THREE TRUTHS

The soul of man is immortal, and its future is the future of a thing whose growth and splendor has no limit. The principle which gives life dwells in us, and without us, is undying and eternally beneficient; is not heard, nor seen, nor felt, but is perceived by the man who desires perception.

Each man is his own absolute Lawgiver, the dispenser of glory or gloom to himself, the decreer of his life, his reward, his punishment.

—*The Idyll of the White Lotus*

Digitized by Google

Original from
THE OHIO STATE UNIVERSITY

Dr. Robert Ernst Dickhoff,
315 E-107 Street,
New York 29.

Digitized by Google
Original from
THE OHIO STATE UNIVERSITY

IN THE ERA OF THE LORD MAITREYA LET TRUTH AND JUSTICE REIGN SUPREME

Buddhistic Symbols and Emblems

Buddhist Flower and Fruit Symbols for each Month of the Year. *January* — Prunes, *February* — Peach, *March* — Tree Peony, *April* — Cherry, *May* — Magnolia, *June* — Pomegranate, *July,* — Lotus, *August* — Pear, *September* — Mallow or Medical Flower, *October* — Chrysanthemum, *November* — Gardenia, *December* — Poppy.

Eight Buddhistic Emblems of Happy Omen. *Wheel* — Doctrine of Buddha. *Lotus Flower* — Self Generation of matter, *The Golden Umbrella* — Heavenly Protection, *Canopy* — Sovereignty, *Vase of Sacred Urn* — Sacrifice, *Pair of Fish* — Fidelity, *Continuous Knot* — Eternity, *Conch Shell* — Prosperity.

UNIVERSAL SPIRITUAL UNITY AND BUDDHIST SANGHA

American Buddhist Society and Fellowship, Inc.

Digitized by Google

Original from
THE OHIO STATE UNIVERSITY

The Spiritual Headquarter of the Buddhist Movement which Sungma RED LAMA or LAMA, SA-ISH-KA-TE represents through the Medium of the American Buddhist Society and Fellowship, Inc., is the *Potala in Lhasa, Tibet,* which is a *Philosophical and Spiritual Sanctuary* ruled over by the present Regent Nywang Sungarb Thutoh Galtsen who has Guardianship over the now 17-year old Dalai Lama, whose Tibetan name is *Jeisum Jampel Ngawang Lobzang Yishey Tenzing Gyatso.* (born Dec., 33).

Other Sanctuaries or Spiritual Universities are located at Chan Cheng Lob, Tibet, Urumchi, Sin-Kiang, China, Chygatzeh Sanctuary off Sakkya, Tibet, Shanghai, China, Thaton, Burma, Bombay, India, Ceylon, Buitenzorg, Java, Geneva, Switzerland and in New York, U. S. A.

The Heavenly Kingdom of the Buddhist World, who comprises a following close to 800 Million Souls is the Secret Imperial City Agharta, located in the Sangpo Valley, China.

Lamaseries exist throughout China and these Teaching Centers or Sanctuaries which are of Buddhistic Origin are the International Buddhist Mission, Thaton, Burma, the Maitreya Society, Darjeeling, India, the Maha Bodha, Shigatzhe, Tibet the Spiritual University, Bogota, Colombia, Seminario Rosa Cruz Maitreya del Tahuantisuya, Quito, Ecuador and the "Dordjelutru Lamasery," New York, U. S. A.

Digitized by Google
Original from
THE OHIO STATE UNIVERSITY

Under the Golden Roof of the Kumbum Lamasery an old Regent Lo Chang Chien Chan is the Tutor of the young *Panchen Lama Tuteng Chuehchen* who when of age will rule the Spiritual Life of 10 Million Asiatics of the Buddhist Faith.

Tuteng Chuehchen is the recognized reincarnated Panchen Lama who is the Holy Leader of Lamaism. In 1924 the Dalai Lama exiled the old Panchen Lama from Tibet, but he still claims Spiritual Leadership there. Kumbum, near Koko Nor, China, is the legendary Birthplace of the Lamaist Reformer Tsong-kha-pa.

OM MANI PADME HUM
AUM TAT SAT AUM

Celestial song of celestial OM
swells within my breast,
Celestial music melodious OM
vibrates my chords within;
Celestial rapture of eternal OM
raises me above, within;
Celestial ravishment of eternal OM
opes the portals of Oneness within.

Digitized by Google
Original from
THE OHIO STATE UNIVERSITY

CHANT OF BELIEF

OMnipresent Lord on High,
Ruler of the Earth and Sky
Bless us Creatures far and wide,
Such as Live and Die for Right

OMniscience is Thy Name,
Which puts Wizards here to shame
Let their Magic come to nought
And the Evils they have taught

OMnipotent are Thy Charms,
Aid and Comfort in Thy Arms,
Find your Servants — which become
Leading Teachers of the OM

Aum Tat Sat Aum *Sungma Red Lama*

Digitized by Google Original from THE OHIO STATE UNIVERSITY

HAIL IN SHAMBALAH

Spiritual Communion
Om Mani Padme Hum Shenrezig

Let us consolidate our Sentiments. Shambalah is not a City of Mystery located somewhere in Tibet or elsewhere, but Shambalah is Spiritual Communion for all Buddhists the world over. To bring about this universal Communicant to its fullest Realization, Full Moon, which comes every 28th day, has been selected since the days of the Lord Buddha as the chosen event for silent Prayer and Meditation to commemorate on the Philosophy which became the light for million living in Asia and later the world — Buddhism.

If you have been told differently as to the true meaning of Shambalah, as being secret, mysterious, disregard such misinformation coming from sources mostly antagonistic toward Buddhism.

The Buddhists have no Secrets, sell no Secrets, and make no secret Commitments with anybody, neither do Buddhists sign pacts, today or any other day, in Blood or other substances, to appease earthly or metaphysical Powers, hold mysterious Seances, practice Magic of any other sort of mischievous Hocus Pocus or Abracadabra, just because believers of other Faiths say so, thus disguising their own shortcomings.

This state of Mind of peaceful Tranquility valued by

Digitized by Google
Original from
THE OHIO STATE UNIVERSITY

the Buddhist and often referred to as "Heaven" by others, is not so far removed, that not all can feel its nearness and Sweetness here on Earth, if the Mind if properly tuned for Enlightenment and the World's synchronized ugliness and sinful ignorance has been temporarily removed. Once Fear of Man-made Hells has been successfully overcome, it should not be so hard to have one's Heaven right here on Earth and now.

If I, as Teacher Lama of Buddhist Philosophy, have succeeded in releasing beneficial Thoughts for all to absorb, I will accept this as my reward and worthwhile for the time being.

The Moon is like a heavenly Clock, which summons and reminds all Buddhists to gather for Shambalah to gain merit by Meditating upon Siddhartha Gautama, who became Buddha at the age of 40 and for 40 long earth years traveled all over India, which was then ruled by his father, King Suddhodana and his wife Maya, to teach his Philosophy of Self-Enlightenment, Self Discipline and Self Education. The first Full Moon in May is especially designed by the faithful Buddhists to commemorate in the above mentioned mood and mode of thought, and is known as *Wesak*. There are no restrictions for Buddhists to pray on any other day during the year, and in Tibet much merit is believingly gained by carving Tibetan lettering on stone, on Prayerflags which pronounce the holy words: Om Many Padme Hum — Hail, Thou Jewel in the Lotus — a prayer originally directed to Shenrezig, Goddess of

Digitized by Google
Original from
THE OHIO STATE UNIVERSITY

Mercy and Patron of Lhasa, Tibet. Buddhists follow the Noble Eight-fold Path of Righteousness in *Word*, way to perfect Attainment of Buddhahood. They obey the She-Ba-Thela or Ten Commandments:

First — Thou shalt not take any Life
Second — Thou shalt not steal
Third — Thou shalt not commit adultery
Fourth — Thou shalt not lie
Fifth — Thou shalt not drink intoxicating liquors

The other five commandments are confined to the conduct of the Priesthood. And remember that Lord Buddha admonishes as a certain Truth: "Whatever, after personal Experience and Investigation is bound to agree with your own reason and trends to serve your own well-being and the well-being of all other living beings — that cling to as Truth and shape your Life in accordance therewith" —

Shambalah is also a gathering of Friends of the Dhamma of Truth and as Lord Buddha puts it: The sight of true Friends affords Joy. To live with them is Happiness. Therefore attach thyself to the Wise, to the Intelligent, the Learned, the Meek and live always as the Moon in the Company of the Stars."

Sungma RED LAMA

Sungma RED LAMA presides over the American Buddhist Society and Fellowship, Inc., and "Dordjelutru Lamasery."

Digitized by Google
Original from
THE OHIO STATE UNIVERSITY

LAMA SA-ISH-KA-TE presides over the U. S., Canada, Mexico Indian Buddhist Mission under the Auspices of "Dordjelutru Lamasery".

DHAMMAPADA PEARLS

By Lord Gautama Buddha, Tathagata, Teacher of the Noble Eight-fold Path of Righteousness in *Word, Act, Belief, Resolve, Meditation, Thinking, Effort* and *Life.*

"Blessed is the arising of Buddhas, blessed the making known the Good Teaching. Blessed is the Unity of the Sangha, Blessed the observance of these that are United."

Seek no outside Refuge. Be Ye Light unto Thyselves. Nobody can be the Saviour of Anybody. Be therefore Thine Own Saviour.

All that we are is the result of what we have thought. It is founded on our thoughts, it is made up of our thoughts. If a Man speaks or acts with an evil thought, pain follows him, as the wheel follows the foot of the ox that draws the carriage.

If a Man speaks or acts with a pure thought, happiness follows him, like a shadow that never leaves him. Hatred does not cease by hatred at any time. Hatred ceases by Love. That is an old rule.

The body builds itself through the thoughts it thinks and the food it consumes and assimilates. Good people

Digitized by Google
Original from
THE OHIO STATE UNIVERSITY

and Stones will speak of Glory...

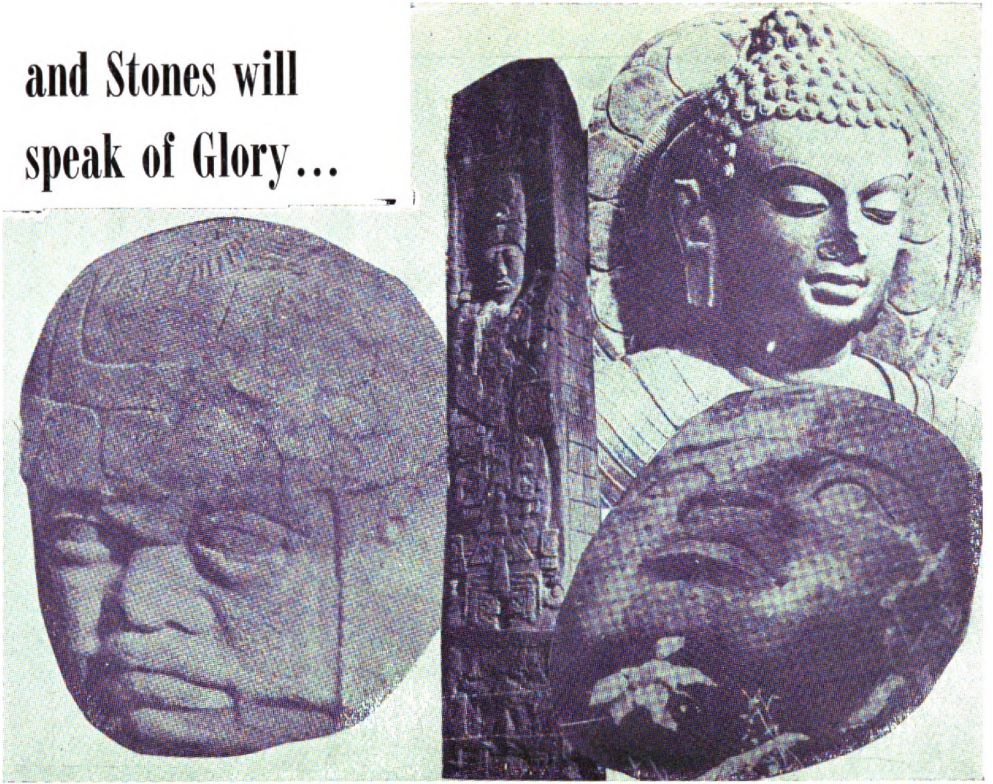

Do the colossal stoneheads and stelas found in Guatemala and Mexico correspond with the gigantic stone Buddhas found in caverns of China, Burma, Tibet, and the Grand Buddha of Kamakura, Japan? The similarity exists and the people, called Indians, are more or less of Asiatic origin.

Digitized by Google
Original from THE OHIO STATE UNIVERSITY

4000-year-old carving of Ashur, Babylonian Chief of the Gods — a humanoid deity, eagle-headed, winged, but otherwise like humans.

Digitized by Google

Original from
THE OHIO STATE UNIVERSITY

shine from afar like snowy mountains. Speak the Truth, give not away to anger. Give of your little to him that asks of you. By these three things Men go to the realm of the Gods.

The Soul is myself. The Body is my dwelling place. Death is not Death, the Soul merely departs and the Body falls.

The sight of true Friends affords joy. To live with them is Happiness. Therefore attach thyself to the Wise, to the Intelligent, the Learned, the Meek and live always as the Moon in the company of the Stars.

If thyself thou art muted as a gong that is broken, thou art come into Nibbana, the perfect stilling of the voice of self assertion. Nibbana is not as many believe, annihilation, it is cessation of individualism. Nibbana is the quenching of Seit, the fire of Passion, it is exemption from Utu, that is to say, from revolving years, from season, from the changes of heat and cold, darkness and light, it is extinction of Khan, the soul of recurring existence, it is the death of Ahaya or the senses, it is the end of all that we know and the beginning of all that we do not know.

All things that are earth-born are perishable, prepare yourself for the imperishable.

Dhammapada (Way of Truth)

"Venture forth with an open mind — behold the Truths of the East and its Blessings, which unfold Lotus like and within their Sanctity wishes to enfold All Mankind."

Sungma RED LAMA

Digitized by Google

Original from
THE OHIO STATE UNIVERSITY

"He that hath an ear, let him hear what the spirit saith;

"I have chosen you out of the world!"

And "Ye have need that one teach you . . . the first principles of the oracles of God!"

"For every high priest taken from among men — is ordained for man, in things pertaining to God . . .

"And no man taketh this honour unto himself — except he that is called of God . . ."

Even the "Christ glorified not himself . . . although he were a son, yet he learned obedience . . . and being made perfect, he became the author of eternal salvation . . . an high priest after the Order of Melchi-Zedek" . . .

In this "hope we have as an anchor of the soul, both sure and steadfast, and which entereth into that within the veil . . ."

Whither our "forerunner is . . . made an high priest for ever, after the Order of Melchi-Zedek!

"For this Melchi-Zedek, King of Salem, priest of the Most High God — abideth a priest continually . . . being by interpretation King of Righteousness, and after that also King of Salem, which is King of Peace . . . without father, without mother, without descent, having neither beginning of days, nor end of life; but made like unto the Son of God!"

"He that hath ears, let him hear . . . I have chosen you out of the world . . .

Digitized by Google

Original from
THE OHIO STATE UNIVERSITY

"And an oath for confirmation is . . . an end to all strife . . .

The Lord hath sworn . . . thou art a priest forever after the order of Melchi-Zedek."

This passage with its unusual prophetic charm, has a special appeal for this Lama since it promises *"An End to All Strife"* plus Righteousness and peace for Earthlings.

ENCHANTED

Once my Brethren and for a Moment, I held a Thought and Pebblelike I cast this Thought upon the Water — seeming very still —

Spirit however rested thereupon and to my amazement it betook itself into motion, spreading noiseless and wingless from its center to the shoreline.

In my vision this spreading kept on and ventured beyond the usual boundary, as if to reach the very ends of the Earth. It seemed that thus in action, this Spirit

Digitized by Google
Original from
THE OHIO STATE UNIVERSITY

washed away such as holds Man within material pollution and bondage, thus cleaning all within reach.

Having consumed the overlaying substance of Evil, this active Force swiftly withdrew to its original quiet of Spirit, leaving Man to raise his head in praise to the All Spirit, for having now freed his steps from ensnaring Earth Evils.

I wondered after the "Which and Why" and already I forgot the Essence of the Thought I know and held for a Moment —for again the Water seemed very still —

Unless now you should hold such selfsame Thought, say not: "This cannot be". For in the realm of Spirit what are a thousand years but unlike a Day, in which the hours are so many Lives and Minutes are but your present Live. So if in my Enchantment I held a Thought but for a Moment, having had my Glimpse of Eternity thereby, who is to say, that not a Lifetime passed me by, while I sat near Water, seeming very still —

Sungma REO LAMA

Digitized by Google

Original from
THE OHIO STATE UNIVERSITY

FOREWORD

In this era of the Lord Maitreya let Truth and Justice reign supreme. The Lotus has again opened her Sacred Petals and Love has issued forth — a Love for a useful life in which Truth and Justice may reign under the Spiritual Banner of Maitreya. All humans the world over, being in love with Truth are Buddhist in Spirit, because as a Philosophy of Enlightenment, Self Education and Self Discipline aimed at the uplift of one's very Soul to higher planes and wisdom, Buddhism teaches: Begin Thou First With Thyself."

Sungma Red Lama, Messenger of Buddha.

Digitized by Google

Original from
THE OHIO STATE UNIVERSITY

HAIL AGHARTA

thou Champion of Shambalah

bringing Greetings and Comfort

in Maitreyananda

for all

Mankind

Digitized by Google

Original from
THE OHIO STATE UNIVERSITY

Agharta

When speaking of Agharta one will have to visualize a vast underground terminal city, being a branch of a subterranean, suboceanic network of tunnels radiating from what is now called the Continent of Antarctica, where one of the seven icebound cities is now open again for operation, a city made out of colored plastic blocks and therefore called Rainbow City.

Of this I shall speak later as we go on with Agharta, which is in existence in the Sangpo Valley, China, and is ruled over by an old Prince Mani Rimpochte, who exerts great administrative powers over the destinies of his own tribes as well as the tribes of Tibet. Having command over the English language, he manages an international organization in the framework of the Aghartan philosophy (Buddhism) as being under his jurisdiction as well.

The underground domain of Agharta has tunnel-delta-outlets by which it can be reached. One of them is in the Tien Shan Mountains, Tartary, Asia; another one in Afghanistan.

According to Ferdinand Ossendowski, these tunnels which circle the earth were built by men of a preglacial age civilization flourishing on both sides of the Arctic.

Digitized by Google
Original from
THE OHIO STATE UNIVERSITY

A branch tunnel ends in the swamps of the Matta Grosso, Brazil; another now closed tunnel is in a cave in the south-west part of the United States in Indian territory. Even New York can speak of elaborate tunnels which extend for miles under Central Park, of which most New Yorkers are blissfully unaware, except that it is admitted that these tunnels were dug by means unknown and are of great age.

Most of these tunnels had several purposes: swift communication, transportation, and the exploitation of minerals, but most important, an extended search for matter from which to derive energy fuel for space ships and energy which could be molded into weapons of protection, since by now it should have become clear that the early builders of these tunnels were not of earth, but visitors, colonizers from a world now called Mars.

These alien settlers here envisioned competition, and in anticipation of a battle for the possession of earth the defensive tunnel systems and underground gathering centers or cities were set up, which included Agharta. This foresight paid off when the ancient builders were forced to abandon the surface of earth and seek refuge in the bowels of the planet, due to the sinking of Lemuria and Atlantis, some eighty thousand years ago.

Those two civilizations, having become enemies, bombarded one another with atomic missiles of such proportion that a chain reaction resulted, uncontrollable by the scientists of those days, and the catastrophic result

Digitized by Google
Original from
THE OHIO STATE UNIVERSITY

recorded as the flood wiped out this third and fourth colony of Martian settlers, whose survivors fled via the existing tunnels to land free from deadly radioactivity.

The remnant which thus escaped from the flood caused by a science which paid for the misuse of power, lived deep in the earth, beneath the beds of rivers, even oceans, since they were no longer able to subsist on a flooded and radioactive surface of a planet thrown in convulsion by power unleashed by men using it as a weapon of vengeance, just as we of today are ready to repeat the folly of the Atlantean and Lemurian scientists.

We are stockpiling atom bombs and spiriting them to countries sympathetic to a cause with the same zealous fanaticism as the Russian scientists at this very moment ready themselves for an all-out atomic assault.

Let them both beware . . . lest they too will not be able to control the monstrous genii of power which they so eagerly wish to unleash upon mankind.

Most of these ancient tunnels are now covered at their openings or entrances, due to landslides caused by the deluge of long ago and to the submerging of entire continents. The few remaining ones open to the surface world are in Tibet, Siberia, Africa, South and North America, and on remote islands which were once the mountain peaks of either Atlantis or Lemuria.

I have already hinted and this Lama tries to demonstrate why these tunnels were dug, who built them, and

Digitized by Google
Original from
THE OHIO STATE UNIVERSITY

from whence came their builders. The original plans for the creation of these tunnels for the cities within the underground empire were not conceived with the mentality of mere men, but were the inspiration of such not from this Planet, from such as have a claim on this earth, a priority rating which goes back millions of years, when these space-travelling outsiders decided to colonize the earth, when they chose the then tropical region of Antarctica as their headquarters and region for experimentation.

These Martian super-scientists came in space spheres eons ago, but they too had their enemies in readiness for them, the Venusians, who also understood the principle involved for space travel, but landed a little later than these demigods from Mars with a cargo of humanoid creatures resembling serpents and crocodiles, having human hands and feet.

This reptilian appearance is mentioned in the Bible in Genesis, where the enemy of mankind is pictured as the proverbial old serpent, walking erect, having speech and intelligence and the power to reason.

Such a Venus Serpent was recently caught by the rulers of Rainbow City, who call themselves "The Ancient Three," being reincarnated Martian spirits, serviced by modern human bodies.

This captured serpent, fourteen feet tall and at least 300 years old, has been encased in a transparent plastic container awaiting further study and investigation. One must assume that these Venus Serpents are of a higher

Digitized by Google
Original from
THE OHIO STATE UNIVERSITY

order of intelligence than earthlings, since they have mastered space flight and we of earth are still experimenting with crude forms of rocket missiles minus a human crew and since we of earth have not as yet left our Planet to record space flight with a manned space craft.

These Venusian agents stationed at strategic vantage points are responsible for many disturbances here on earth in the past as well as in the present. That the activities of these agents from an alien world are in no way beneficial can be gathered from the original Biblical Hebrew text in which the Serpent or Nachash tempted these first synthetic creatures with prudent, wise speech and a gift of reason. In Isaiah this upright walking serpent is called a crocodile, and this description fits these Venusian agents here on a mission of destruction or domination of both the synthetics and the creatures of a natural earth evolution, to which Man belongs. According to Rabbinical biblical text, Cain was not the son of Adam, but of the Serpent-Spirit Asmodeus, who is the same as the Persian Ahriman, "The Serpent with two feet."

Whatever was caught in Rainbow City, and is now in a plastic container, resembles closely what is recorded in Isaiah XXVII. When we consider it next to impossible for a serpent, as we know them, to walk erect, and that this crocodile-shaped creature from another world had sufficient intelligence to reason with humans, formed by means of synthesis, we must assume that this creature from Venus was not a serpent as we know

Digitized by Google
Original from
THE OHIO STATE UNIVERSITY

them, but that its characteristics were indeed serpentine. Besides, who ever heard of a serpent hiding out in an apple tree in a section of the earth where apples do not grow?

This fight for earth conquest by Martians versus Venusians took place a good many million years ago, and the spirits of these ancient ones have now clothed themselves with inherited modern human bodies, via reincarnation, so as to wage an unrelenting war to the finish. There are and always have been creatures walking the earth who could not help being evil, since they were never of this earth. When their alien shape was finally destroyed by the forces of nature, they managed to live and direct their own spirit into earth bodies and thus exert their evil influence all over again thru the ages and into what we know as Time.

The ancient dwellers from Mars, as we call the red planet, colonized first what is now the continent of Antarctica, erecting seven cities, six still ice-bound, and the seventh, Rainbow City, now in operation again.

The second colony was Gondwanaland (Madagasga); the third, Lemuria; and the fourth and last, Atlantis. From there on Egypt and Maya were colonized by the sons of the gods, as the Atlanteans or Poseidi were called, before the sinking of Atlantis became recent history.

Tibet has records and relics of Lemurian origin in its Lamaseries, Museums and centers of learning. Such relics and records of Lemuria are also kept in some of

Digitized by Google
Original from
THE OHIO STATE UNIVERSITY

the 100,000 Shinto shrines in Japan, of which Kyoto seems to lead in magnificance of Buddhist splendor. Japan itself is regarded as a relic of Pan or Lemuria, and the island chains of the Pacific are the visible mountain peaks of the sunken mainland of Lemuria on which the survivors of the great inundation were able to maintain life.

Of Lemuria it is recorded in *Oahspe* — 77:12: "So will I, the Lord, provide in the Kosmon Era, to discover the sunken Land of Whaga (Whaga, Pan, Mu, Lemuria) that mortals may comprehend the magnitude of the work of the Lord."

The Azores in the eastern Atlantic and the Caribbean island chain are the highest mountain peaks and plateaus of what was once Atlantis, and the survivors of the flood, as recorded in the Bible and and in the Codices of the Aztecs, may well call themselves the descendants of Atlantis.

The flood which was instrumental in wiping out both Atlantis and Lemuria was caused by an atomic conflagration launched in the war of the Lemurians versus the Atlanteans. You can find this story recorded not only in the known Bibles and in the Codices of the Aztecs but also in ancient Chinese archives jealously guarded and preserved in the sanctuaries of Tibetan Lamaseries.

Poseidonis, the capital of Atlantis, had its tunnel terminal from which it supplied both Maya and Egypt with the necessities for colonization, its engineers, archi-

Digitized by Google
Original from
THE OHIO STATE UNIVERSITY

tects, artists, and warriors. Great indeed was the power of Atlantis in days gone by, of which Plato says that it was an immense island, in the center of which was a smoking mountain. Four rivers flowed to the four cardinal points, and these rivers terminated in canals.

In the days of Atlantis, records the "Emerald Tablets of Thoth, the Atlantean," the serpent people were very active in that proud civilization. They were the terrible Black Magicians causing the downfall of Atlantis. Thoth speaks of a time before the flood, when there were men great with power, who used this power for evil, and that when this evil grew great, the Most High God destroyed the continent Atlantis, in order to take away the power man had, so as to prevent him to use same for evil.

Following Plato's report on Atlantis, I shall relate the strange tale he told to Solon, an Athenian statesman, as he received it from an Egyptian priest, who describes the location and the sudden disappearance of a continent by flood and earthquake as being Atlantis, which had an established empire, ruling over territory greater than Lybia and Asia put together.

As for the location of Atlantis, it is said to have existed outside the "Pillars of Hercules" (Gibraltar) and stretched unlike a gigantic land bridge clear across the Atlantic Ocean to what is today Bermuda and the island chains of the Caribbean.

El-Daoud the Beloved, reports about Atlantis as follows: "The continents of Africa, Asia, Europe and

Digitized by Google
Original from
THE OHIO STATE UNIVERSITY

America were chiefly covered with glorious vegetation amongst which dwelt Man of Earth, before all these happenings took place, and also had I caused to be prepared more rapidly the fertile continent of Atlantis, for on it did I (El-Daoud) intend to make my habitation when we should take up our abode on Earth definitely. Therefore, knowing that Atlantis was in readiness, I have consented unto the wish of Ev-am, she and I descended from the Material Heaven to take up our abode on the Heights. Atlantis was divided into three parts, namely the Heights of Atlantis, Middle Atlantis, which was high Table Land, and lower Atlantis."

According to the "Sacred Language" left to the colonized Atlantis inhabitants by the invaders from space, called the sons of the gods, the commonly used word "Sin" was then known as "Zin," representing the moon.

Thus it was conceived that all earthborn creatures, including man, were indeed born in "sins" — or so many moons, accounting for evolutionary processes involving the reproduction of the individual species. The word "Sun" used by the Atlanteans, symbolized by the "Eternal Light," meant the "Immortal Individual" in contrast to "Zin" or Moon, as the "Passing Personality."

That this fourth and last colonization project called Atlantis by these mysterious sons of the gods or super-engineers and scientists from space left traces visible

Digitized by Google
Original from
THE OHIO STATE UNIVERSITY

even to the eye of modern man has been reported by two aviators since World War II.

One working on a bomber from Malta saw buildings under the Mediterranean Sea. The second pilot of a transport from British Guiana to Dakar, Africa, saw one day that his ship was following a great Panzer highway, cities or villages every fifty miles or so, with the sudden understanding that they were under water and visible, due to a sea as smooth as glass, some 500 miles off Dakar.

Colonel James Churchward speaks of seeing ancient buildings of Mu, now submerged, on days when sea and sky are right, on the run from Peru to Honolulu. (Report from Atlantean Research Society, Inc., Brady Lake, Ohio.)

The tunnel entrance in Egypt is the Pyramid in Gizeh, and some day this subterranean entrance will be located intact, which has as an extension a tunnel running clear to Tibet. That this Egyptian tunnel sector must be in existence let us consult the *Egyptian Book of the Dead* in which is written: "I am the offspring of yesterday; the tunnels of the Earth have given me birth and I am revealed at my appointed time." Also: "It is I who carry away thy night, that I may come and seize upon the tunnels of Ra." Let us also not omit the Egyptian worshipped Osiris, a subterranean God ruling the underworld.

It is said, and the late Constantine Roerich believed, that under the Tibetan capital of Lhasa lies a tunnel

Digitized by Google
Original from
THE OHIO STATE UNIVERSITY

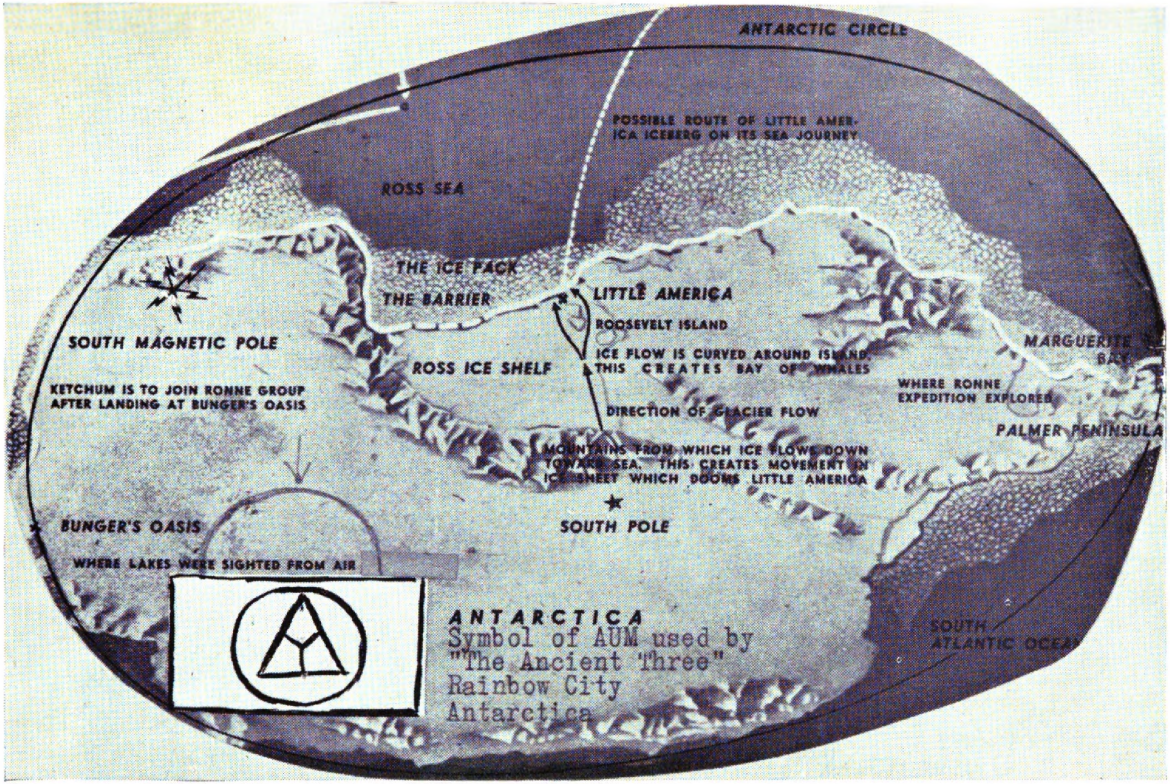

Map showing approximate region of "Rainbow City," ruled over by "The Ancient Three."

Digitized by Google
Original from THE OHIO STATE UNIVERSITY

PERU — TIBET

Who migrated to where? — The resemblances of this ancient Andean Race with those of Tartar-Mongolian origin are startling. The Aymara-Quichua people of Peru wear wool caps which in their style resemble the hats worn by the pictured Lama of Tibet. Both peoples are of Asiatic origin; are they also from the same tribe?

Digitized by Google
Original from THE OHIO STATE UNIVERSITY

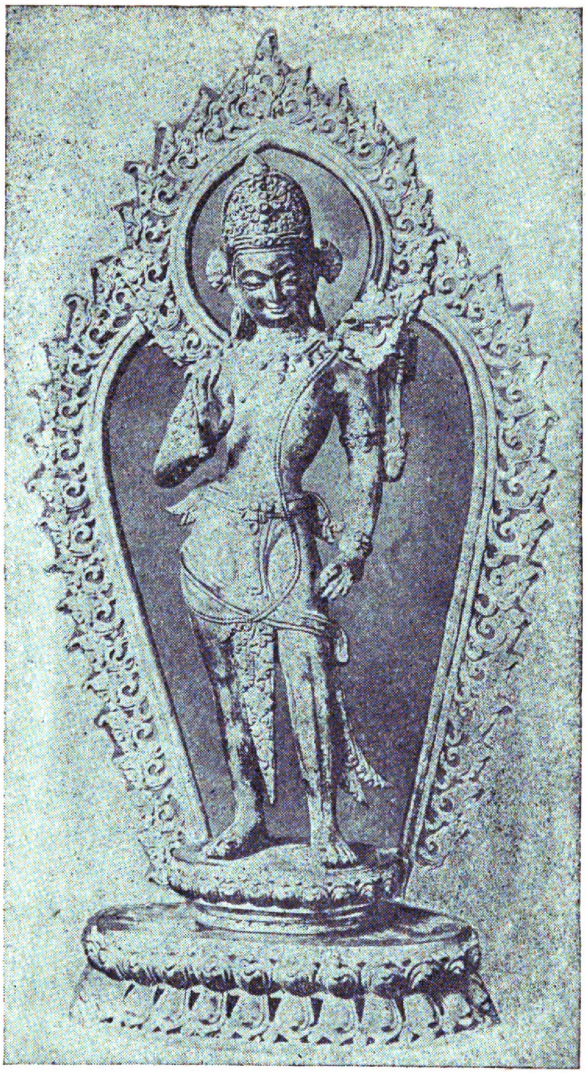

Maitreya, Lord of Compassion and World Teacher

Digitized by Google

Original from
THE OHIO STATE UNIVERSITY

which he called Shambalah, and that this subterranean center is well guarded by the Lamas who have sworn to keep the actual whereabouts from the knowledge of any outsider by order of His Holiness the Dalai Lama and his Regent.

From here we travel some more via tunnel to Agharta, the Holy abode of the Buddhist world, located in the Sangpo Valley, China. Before Agharta became the recognized Holy City to be used by Buddhist Lamas it had to be cleansed of a remnant of Venus serpents masquerading in convenient human bodies, who had held the terminal city for many eons and from which stronghold they spread evil propaganda, designed to fight the Martian wizards' mentality, who also had selected human bodies via the principle of reincarnation.

I am told that the cleansing was done by 500 Lamas who were instructed by the Grand Lama to march on the stronghold of the Evil Master of evil masters, who called himself "King of the World." The Lamas were successful in their appointed mission by wiping out this king and allowing but a few of his followers to escape from the underground citadel, Agharta.

Some fled via tunnel elsewhere to practice black magic and hypnotism as they did when in Agharta. All this was reported to me in 1949 as having taken place in 1948. No guns or ray weapons were used, but a special prepared magic known to the Grand Lama, who instructed his Lamas in the use of same against the king and his followers.

Digitized by Google
Original from
THE OHIO STATE UNIVERSITY

The scattered evil masters of black magic and hypnotism thus dispossessed, longed for their old glory and left no method unturned to regain their stronghold of power and the seat of same, Agharta. These same evil masters even went as far as to unite in force by calling Agharta by another name, Aghartha and Agharti in a rather recent conclave, but I say here that by their evil fruits shall ye know them.

This Lama wishes to attach a certain message concerning the true Agharta, namely that the true Agharta will be Maitreya led, he who was a favorite disciple and the beloved of Gautama Siddartha, the Lord Buddha, who promised to Maitreya that he were to become the Buddha of compassion, all of which is coming true right now in our own era.

This Maitreya will lead Agharta, the holy abode of the Buddhist world in truth and justice, whence it shall grow world wide, considering that Maitreya is also called the world teacher of the new era.

As to the message, prediction and present sign as seen by this Lama concerning the coming of the Lord Maitreya, it will be noted that in Ceylon it is believed of Maitreya, being a Husbandman, thus married in his present incarnation.

"In the Era of the Lord Maitreya —NOW —flowers shall bloom in profusion — out of season — and the women of the species called mankind shall wear them, besides clothes of contrasting but harmonious colors.

Digitized by Google
Original from
THE OHIO STATE UNIVERSITY

The music and dances of South America shall become predominant.

"The country now named Ecuador shall become the spiritual center, the Tibet of the West, after Maitreya has established himself over all the Earth under the banner of Maitreya — which is Truth and Justice for *all* Earthlings." (June, 1945 —Sungma RED LAMA)

That this prediction is not without its own mysterious potency was witnessed when flowers bloomed out of season in Lindhurst, New Jersey, October, 1948, and again by a report of January 4, 1950, when off-season weather brought forth flowers in the New York Botanical Garden as well as cotton in bloom in Orangeburg, South Carolina, five months ahead of schedule; and in Virginia flowers were blooming in a January heat record.

Agharta will be an organization operating on the surface of the earth for all to see; nothing secret, nothing hidden, and from the underground coming up will lead the true Agharta.

In the effort to colonize earth with creatures from their home planet, Martians used the science of synthesis and thus created duplicates in their own image, which could be controlled by mind and will of the Creator. This was soon realized and utilized by the evil, reptilian spawn from Venus and, knowing that Synthesis was a science not perfected on the much younger planet, they were out to steal the product of these

Digitized by Google
Original from
THE OHIO STATE UNIVERSITY

Martian wizards, out to own the product of red clay, the Adamic Man, by inducing disobedience by suggestions towards their Martian demigods, and since they could not control these earthmade bodies until spirit took them over, they waited for the state of transformation or for the final death of their own alien bodies and via reincarnation took these mentally conditioned and processed bodies, to the horror of the original creators, who were gods indeed, who had made an error somehow.

And so we see that these synthetically created bodies, plus the imparted life breath of creators from another world, some millions years ago, Biblically recorded as Genesis, were indeed willing material for suggestion and for rebellion against their benefactors, even when these suggestions were induced by creatures walking on feet like men, but otherwise resembled scaly reptiles.

Thus it was that the spirit of the Venus serpent took hold of men and females in the old days to revolt and to do battle with their makers. It has been thus to this very day, the battle of Venus spirit versus Martian spirit, both expressed in the mentality presiding of earth bodies of a species called mankind. The conditioned spirit within men is indeed of an alien nature, coming from far off worlds like Mars and Venus, who each in turn claim the Earth and its inhabitants thereof for themselves.

Today this battle of spirit within carefully processed and mentally conditioned earthlings has reached

Digitized by Google
Original from
THE OHIO STATE UNIVERSITY

the Armageddon saturation point of accumulated, intensified hatred, with a willingness to blow this planet to bits if need be, with a medium of atomic warfare similar to the lunar bombardment in the days when the Atlanteans fought Lemurians who in turn blasted the now seemingly dead satellite, our moon, with atom missiles, after they had located Atlanteans there who used the moon as a space station from which to bombard the Lemurian mainland.

Again we find history repeating itself when three great earth nations compete feverishly or not wishing to go with manned rocketships to the moon, for well they are aware of the grim fact, that whoever gets there first with the most moon rockets and with equipment to erect rocket-launching platforms for guided missiles, loaded with A-Bombs and hydrogen or hell bombs, can and will dictate war or peace to his slower competitors.

All this demonic destruction which followed in the wake of released natural forces by these ancient warriors and scientists, who could not control atomic chain reaction, was the direct result of an intelligence that was Venusian in origin, whose sinister, spiritual fifth columns invaded the center of learning and of government of both Atlantis and Lemuria, so as to make sure that by this total upheaval of the elements the existing civilized world would be wrecked. The Venusians had already planned that then the time be ideal to take over the remnant, by coming in fleets of space ships and in their

Digitized by Google
Original from
THE OHIO STATE UNIVERSITY

original reptilian shape to conquer with ease the demoralized and floodridden planet earth.

These crocodile-shaped humanoids, would-be conquerors had forgotten or underestimated the importance of the tunnels which ran beneath the beds of oceans and thus much of the populace of both Atlantis and Lemuria managed to escape into region and territory not submerged by the flood and free from deadly radioactivity. Resistance grew strong in the terminals of these tunnels which became underground cities in size.

Seven such cities are located in Antarctica, one of them now ice-free (Rainbow City). There is Agharta in China which operated as the holy abode of Buddhists after it was cleansed from Venus agents, wearing the convenient human shape.

Again this hideous remnant of Venus serpents and their agents are about their nefarious business, again there are atom power and atomic weapons in the hands of two opposing forces on earth. The clever training for such relentless hatred is paramount in the minds nourished by serpent suggestions of old and yet so new, again the way or the gate is open to take over this unprepared world of men, the moment when these opposite earth-powers deem it necessary to unleash atomic warfare upon each other, only this time the tunnels and their terminals are few and unworthy for swift transport of both material and manpower from one sector of the earth to the safety of another.

This time the danger is much greater and the risk of

Digitized by Google
Original from
THE OHIO STATE UNIVERSITY

loosing the grip on the earth and its remnants less for the cunning, demoniacal minds of the Venus invader. This time they do believe that they can wrest the product of synthesis and evolution from the Martian master scientists and replace it with their own species or spawn of reptile-shaped humanoid creatures, imported via spacefleets from their home planet, Venus.

So fearful of this mind and soul-devouring monster from Venus were the Brahmins, Gurus, and Lamas, that they did not dare tell the earthlings that he is but a kept creature, and in its place came the story of Eden, this workshop of gods from space, the snake, the fire-spitting and flying dragon (space ship) were thought and circulated, becoming subjects of belief. Temples were erected to such a belief, serpents were worshipped, and sacrifice was offered to the crocodile god of Egypt, often in the form of children. Pharaoh Tut-ankh-amun wore the symbol of a serpent and a hawk on his head-gear; also a golden replica of a winged serpent having a human head was found in his tomb.

The heads of serpents, crocodiles, dragons were cut out in stone, often in gigantic proportions, and set up in temples in different parts of the world as symbols of strength and power, as if to placate and appease these alien world denizens, the serpents of Venus.

The Mayan temples show the same features of having colossal serpent-headed staircases, and the Aztecs worshipped Quetzalcoatl, the feathered serpent, as a god. Human sacrifice was done in order to gain favors

Digitized by Google
Original from
THE OHIO STATE UNIVERSITY

from an alien deity and to spare them from the total destruction which the Aztecs feared was sure to befall them, if they did not sacrifice humans on the altar of a serpent-headed, scaly outsider from space.

Even the so-called saviours, mahatmas and avatars of the human race hesitated to tell all of the truth and, unlike Jesus, cried out doubtfully: "Father, hast thou forsaken me?" Especially since he had his own struggle with the serpents of his day when he said: "Ye vipers, how can ye escape the damnation of hell?"

Moses elevated a serpent upon a stick to punish the rebellious Israelites. Thus he revealed a knowledge of a higher power having serpentine features.

Even in this modern atomic age, the bullet of the assassin finds its mark by means of serpent-directed mind control, if the prophet or mahatma comes too close, revealing an age-old truth about a menace that had come from space and that a greater one would follow, providing the people abandon the evil-inspiring serpent thought and obey a thought radiation for good.

It is one road by which the individual comprising the human race can reach salvation from an evil mind control and from the loss of one's soul, so essential to the reptilian Venusian and also from becoming food to be devoured alive, should the Venusians decide to live in their original shape here on earth, which with their wide knowledge of the space ways and space ships is to be counted as a possibility and not a speculation.

This science was well known to them, even in the

Digitized by Google
Original from
THE OHIO STATE UNIVERSITY

days when Martians considered making earth Home, Sweet Home by means of systematic colonization. It was also instrumental for the first encounter with the synthetic beings, created by these Martian super scientists, who for the lack of proper adjusted evolutionary humans in images similar to these demigods from Mars, were unable to interbreed until much later, when the sons of these gods accomplished this union of heaven and earth as recorded in Genesis.

Evolution finally produced a specimen fair and good to behold, and thus these sons of the gods, often referred to as the Atlanteans, came down from their heavenly estates to have physical contact with the females of the species called man or earthling. In this manner began the fourth colonization project called Atlantis.

The synthetic ones created by their scientific father from Mars soon mingled and interbred with the product of a natural evolution on the earth, and the human race was well on its way and ripe for thought infiltration by the always alert Venus serpents, preparing them for the day when mankind should become either willing slaves or choice morsels for the hungry hordes of Venus, the moment when transmigration could be achieved on a grand scale of operation, without too much danger of becoming exposed in the great venture, patiently awaited for many eons.

It seems that the ancient Egyptians, Mayas, Toltecs, Aztecs and even the Chinese were aware of the goings on, or else why should they all do human sacrifice to

Digitized by Google
Original from
THE OHIO STATE UNIVERSITY

gods in the image of either crocodiles or serpents to placate the arch enemy of both the synthetic and evolutionary forms of an animal called man?

Well do Venusians realize that only by cunningly staged strife, dissension and warfare of man against man, can they accomplish their age-old plan, to use human cattle for food in the event they wish to take over this planet, when all is in chaos, decimation of the species called man is in full progress due to the results of these vomited wars, when the cities of men are in ruins and ashes and the earth polluted with radioactivity, when men wander aimlessly and disorganized over the as yet unpolluted sectors of the earth looking for the entrances of caves, tunnels, and underground, sanctuaries, which would offer them safety from the wrath of the incoming serpents from space, but finding this safety no longer.

Observing all this from their outpost on earth as well as from their hovering space fleets, it would then be the ideal moment for the serpents to strike and sink their deadly fangs of supremacy in the already duly castigated man, who would be unable to rise beyond the earth atmosphere and into space with a space fleet of their own, doing battle with the incoming invader, bringing an unholy, unwholesome grim crew of meat-eating reptilian nightmares from Venus as shock troops of the invasion.

They know only too well that should man ever conquer space in his own space cruisers, rocket ships or

Digitized by Google
Original from
THE OHIO STATE UNIVERSITY

space spheres, a Venus invasion by earthlings would soon result, making short work out of humanoid serpents, especially if these earth scientists equip their crafts with atom weapons, ray guns, and disease germs.

Venus may thus indeed become inhabitable for man instead of the earth for the spawn of Venus, who are a stench in the nostrils of the gods of Mars as well as earthlings. Far better it would be that man carry the seed of his species across the gulf of space and colonize, than that he remain earthbound due to ignorance, fear, and superstition, which are the evil handmaidens of Lucifer, the old serpent who swore that he would avenge his fall by taking it out on the earthman, who had found favor in the sight of the demi-gods from Mars.

Let no one underestimate the importance, the value, the existence of these tunnels, especially those still open for use by such as know of their whereabouts. They were real to the Sioux and Apache Indians when they fled Peru in the same manner that King Tupac Amaru escaped with forty thousand survivors from the Inca empire, after it had been taken over by the Spanish Conquistadore Pizarro in 1533.

In a similar manner the Eskimos travelled from Asia to Alaska and Canada. They claimed that they did not use a surface method of immigration as historians wish to put it, but these Eskimos insist that underground passage-ways connecting both Asia and the American

Digitized by Google
Original from
THE OHIO STATE UNIVERSITY

continent running beneath the Bering Strait were used to accomplish the waves of migration.

Again, there is a well known story told and retold which tells of a town in German named Hamelin, which was plagued with rats and of a stranger who with the sound effect of his magic pipes charmed these pests to follow him to a place where all of them were drowned. And how, after refusal to pay the piper his agreed reward, he again used the magic of his pipes, playing yet another tune, which charmed all the children of Hamelin to follow him. When he had his victims lured to a certain mountain there appeared a hidden passageway through which the children and piper passed, never to be seen again.

What knowledge had the stranger of a passage or a tunnel, and where did he actually emerge with his human cargo? Did he take them into a region near Mount Olympus, somewhere in Greece, via tunnels where the pan pipes of magical charm are supposed to have existed, or did he take them clear to the land of the Incas where also the same musical panpipes are in use, called Rondador? All similarities can not always remain coincidences.

The human and subhuman race of earth is old, much older than most of us are made to believe. Skulls collected from different sectors of a still older earth speak of 100,000 years as in the case of the Neanderthal Woman, of 75,000 years old skull belonging to the Hotu Man, found 1951 in Iran, and of the Cro-Magnon

Digitized by Google
Original from
THE OHIO STATE UNIVERSITY

Man, being a mere 50,000 years old. Let us not overlook a certain subhuman creature, the Java Man, who according to anthropologists, made his debut on earth some 500,000 years in the past.

In all this time civilization flourished and vanished leaving us with telltales of a phenomenal science as the tunnels of the Titans, the magnificence of Macchu Picchu, the pre-Inca city of granite of eastern Peru, whose inhabitants have vanished unlike those of Anghor Vat in Gambodia, and this Macchu Picchu reminds us very much of a more recent and streamlined fortress temple, Lhasa and the Potala in Tibet. The genius mentality which was responsible for Macchu Picchu is simply something out of this world, and it is almost impossible to account for the ingenuity and means by which this enormous temple city and fortress were accomplished.

The underground city of Agharta is perhaps the most discussed in our own time. Not merely because Constantine Nicholas Roerich, the late artist and student of Buddhism, mentioned it in conjunction with Shambalah, from which he expected the Lord Maitreya to emerge, but because he spoke of a shaft reaching miles into the earth by which the subterranean city of Agharta could be reached and whence Shambalah, which is the spiritual communicant for the Buddhists of the world, originated as to be celebrated at the full of the moon and proper meditation is to be held in honor of Gautama Siddhartha, the Lord Buddha.

Digitized by Google
Original from
THE OHIO STATE UNIVERSITY

Harold Wilkins tells of the Gobi Sea, now a desert, upon which space-travelling outsiders from Venus arrived in space ships, but he failed to mention the physical appearance of these alien invaders, and apparently no enlightenment was given him from the ancient Hindu archives telling of such visits from space.

From this site of these unusual arrivals by invaders from space, tunnel entrances were found to connect the now ruined cities of Ellore, Elephanta, and the caves of Ajunta located in the Chandore range, India.

Here we have corroboration of the story that tells of the Venus serpents as told by "The Ancient Three" now in Rainbow City, which tells of tunnels criss-crossing the earth, of terminals and of the struggle with the Venusians that came to conquer all of earth, using space ships to get here.

Tribes of Inner Mongolia believe that Agharta is a creation of an antediluvian civilization, incredibly old and located in a recess of Afghanistan, and that this mysterious city is linked by means of tunnels coming from different regions of the world.

Tibetan Lamas are of the opinion that in America live in caves of vast proportion the survivors of a catastrophe which befell Atlantis and Lemuria, and that these caverns are connected by means of tunnels running clear to either of the two continents, Asia and America; also that these caverns are illuminated by a green luminescence which aids underground plant life there and lengthens human life.

Digitized by Google
Original from
THE OHIO STATE UNIVERSITY

Agharta began some 60,000 years ago when a tribe led by a holy man disappeared underground. The inhabitants there are said to number many millions and a science superior to any found on the surface of earth directs the activities of these underground citizens in this weird kingdom. Travel is done in cars running at tremendous speed through the tunnels operated by a propulsion principle unknown to us.

Strange are the ways of Agharta ruled by priests and scientists, and stranger still are the mental powers involved directing the destinies of those whom they choose and prepare to reach out into other dimensions in order to gather wisdom by observation even from other worlds into which these Aghartan priests dispatch their willing Lamas.

What is this strange conviction that all these tales are based on a truth more fantastic than fiction, and what is the true purpose of it all having a grip of mental steel on a world circled by a network of tunnels older than anything recorded in human history? Great is the distance from the Peruvian Andes to Tibet and to Agharta, yet these points are closer connected spiritually and by tunnel communication than any mode of travel the surface world has yet produced, including airline service between these two continents.

It has been claimed by a friend of mine, the late Brown Landone, that according to his pyramid calculation, Lamaism began in the Andes instead of in Tibet

Digitized by Google
Original from
THE OHIO STATE UNIVERSITY

Map of Atlantis, together with an ancient Mexican figure which, according to Prof. Lewis Spence, is an armored warrior from Atlantis, who together with others reached Mexico after the sinking of the continent.

Digitized by Google
Original from
THE OHIO STATE UNIVERSITY

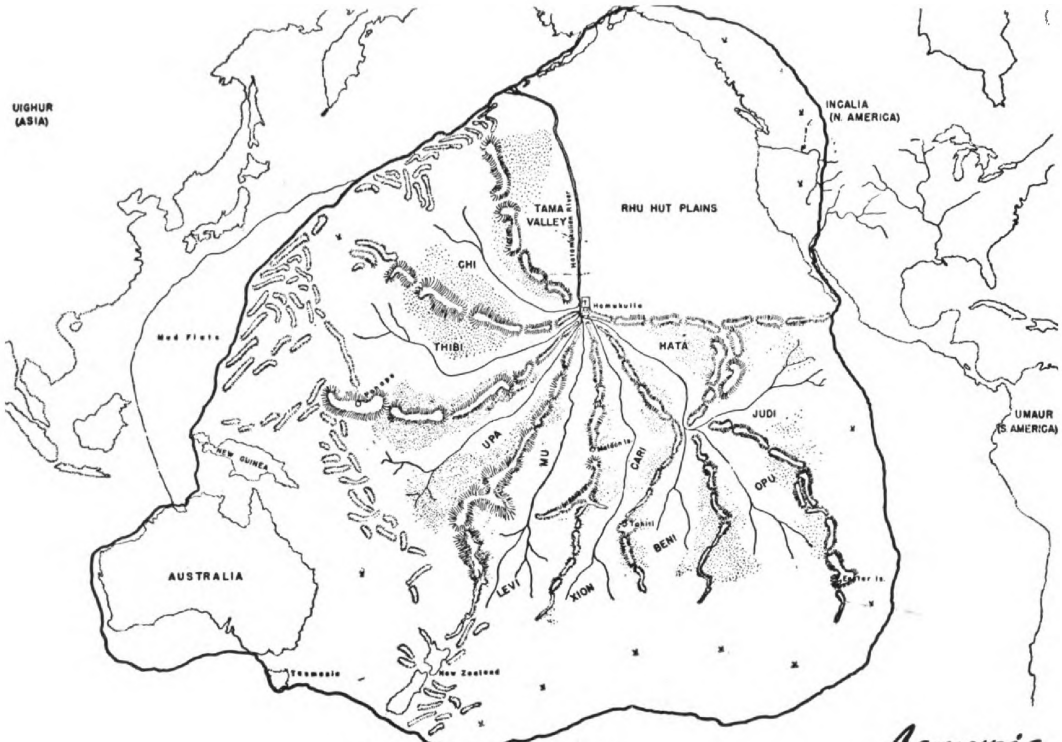

CONTINENT OF MU

"So also will I, the Lord, provide in the Kosmon era, to discover the sunken land of WHAGA (Pan, Mu, Lemuria) that mortals may comprehend the magnitude of the work of the Lord."

Digitized by Google
Original from THE OHIO STATE UNIVERSITY

and that some Lamas returned in 1933 to Ecuador to search out their age-old temples. Now that the safety of Lhasa, the Potala, and the holiness of the Dalai Lama himself is threatened by the Chinese political upheaval, it has been pointed out to this Lama in a letter coming from an explorer and Lhasa visitor, C. Suydam Cutting, dated February 2, 1950, that the Tibetan government is considering moving to South America.

I would say right here that it will be Ecuador, as I pointed out in my own prediction concerning Maitreya, where the Tibetan government will set up its office of government and in all likelihood bring along the young Dalai Lama, Yishey Tenzing Gyatso, to make it all legal.

This Lama envisions that the straight line is indeed the shortest distance between two given points and also believes the ancient builders were aware of this universal rule, thus incorporating this fundamental idea when boring their tunnels in straight lines from one continent to another in order to accomplish swift communication, transportation, and at the same time enjoy mining this earth for precious metals and for matter which could be converted into fuel for their hungry space crafts, space ships, or whatever you may call these fire-spitting dragons, remembered by all the ancient races of earth as having descended from the heavens with a cargo of alien creatures from another world.

It is not known or recorded what kind of matter these ancient ones used to create an ideal fuel for their

Digitized by Google
Original from
THE OHIO STATE UNIVERSITY

space-going monsters. Today uranium and plutonium are used in the release of atomic power to fashion modern weapons of destruction and we will have to wait until the scientists create an ideal fuel for rocket ships out of the atom energy, to give sufficient trust, lifting the rocket into space for the use of astronautic endeavor.

Only then will men by means of manned rockets be able to navigate space in search for other mansions or worlds in the universe as we know it, and the colonization of some of them will become a closer study for earthmen.

All this was known to the ancient invaders from Mars and Venus, and we of today are slowly learning to use the key for space conquest which was so long ago misplaced and hidden from the knowledge of searching men by superscientists from other worlds accepted over here as gods, who were jealous and revengeful whenever hidden knowledge fell into the hands of man, to prevent him from becoming as they are.

The Ancient Three, who were, who are, and will be, do claim "that any particle of matter is fundamental fuel for space ships, providing science unlocks the hidden power which is potent within all matter, which are collections of atoms, by whatever name this matter may be called." Uranium has no monopoly on any other matter or building blocks of the universe. The atoms which make up the shape of your own body are sufficiently powerful to bring an instant disintegration of this body if they were released into the energy they contain.

Digitized by Google
Original from
THE OHIO STATE UNIVERSITY

We do not know how many atoms of uranium or plutonium, if any, are within the framework of our own anatomy, but it is known that enough iron atoms are within the body to form a fair-sized nail out of this collected matter.

Again we see that the Old Ones had more than one reason to honeycomb this planet. If they ran out of fuel coming from a long voyage from space, they needed to augment this fuel and with their superior knowledge of the universe and its fundamental structure pertaining to matter, it was but a logical conclusion to dig deep into the bowels of the newly founded earth colony for such matter as would yield the desired atomic energy and convert same into fuel for their hungry space fleet.

Such invaders as remained here for reasons all their own were accepted as gods like Isis of Egypt and Ra, who both claimed to have come from the moon in a space car and, like Amaterasu Omikami, who was seen riding a fiery dragon (space ship to you) and was accepted as the sun goddess by the ancient people of Japan, who do her homage to this very day.

It is said that Venusians have landed here for centuries and have hidden outposts in the depths of the ocean itself and in places like the Sargasso Sea, the swamplands of the Mata Grosso, the highlands of Tibet and the Andes, the Arctic region of both earth poles which offer ideal landing strips for such as come from space in fiery monsters or rocket ships.

Digitized by Google
Original from
THE OHIO STATE UNIVERSITY

Who brought white Indians to Venezuela, resembling the Aryan type of man, speaking in a tongue unlike the German dialect? Who is responsible for white woman warriors up the Amazon River in Brazil, mentioned by the Spanish navigator Orellana in the year 1500? Consider that these same female warriers were known to the Greeks who called them Amazons, which means "without breast," and then consider the distance from Greece to the Amazon River in Brazil, and you will begin to wonder just how these white females travelled to get from one continent to another. They were not sailors and in those days it took even Columbus 100 days to cross the Atlantic in fragile vessels. Could these warrior women have known the whereabouts of tunnel entrances connecting both Europe and South America?

What strange alien science built these gigantic temples and Mayan pyramids in Guatemala and Mexico, who were adorned with gigantic heads of stone serpents, which can also be found in the temple ruins of Anghor in Gambodia, Indo-China? Can these questions best be answered when we take into consideration the existence of tunnels connecting Europe and Venezuela, Brazil, Asia with America, tunnels which at one time connected Atlantis and Lemuria?

The answer to these riddles cannot be gotten from the natives — they will not talk, and you cannot make an Indian talk for all the money in the world, when he decides that the answer is not meant for white men's ears.

Digitized by Google
Original from
THE OHIO STATE UNIVERSITY

Columbus gets much credit for discovering a new world, yet this so-called new world was old indeed to such as we erroneously call Indians, who came by waves of migration over island chains from Asia via Micronesia and Polynesia and via tunnel, suboceanic passages, and cavern routes, bringing with them their own belief or religion, crafts and arts from the abandoned continent, Asia. Hawaii also speaks of tunnels that were of prehistoric origin, together with undersea passages which connected the islands in the Pacific.

It has yet to be explained why each summer appear weird, mysterious lights in the recesses of the Andes, unless one wishes to assume that they might be beacons for incoming space ships in a similar manner as our airports light up their landing strips for incoming air liners to effect a safe landing. Of these summer nights which are lit up nightly by a powerful shaft of flame in the forbidden Andean ranges, it is said that they spring up like great, probing searchlights, welcoming the arrival of another cargo of alien creatures from space — from Venus — from Mars?

No one has as yet come forth with a plausible explanation of what did really happen to the Anghorean civilization and to the Khmers who erected the beautiful temples of Anghor, only to abandon them without leaving a trace of the former populace, except for stone cobras to guard the ruins of Anghor Vat. A plague did not wipe out the people, or else there should be evidence

Digitized by Google
Original from
THE OHIO STATE UNIVERSITY

in and about Anghor in the form of human bones. There are none to be found.

What weird Pied Piper of ancient times lured them away from their scenes of activity, and how is it that the Toltecs, Mayas, and Aztecs on a continent far removed from Anghor show a remarkable artistic resemblance in their temple guardians, having the features of a reptile, a serpent done in stone?

From Gambodia to Guatemala and Mexico is quite a distance, unless again suboceanic tunnels came to the assistance of such as had knowledge of their whereabouts, knowing also the entrance as well as the terminal of same.

For a counterpart of the feathered serpent god, Quetzalcoatl, Aztec deity in Guatemala and Mexico, let us look to a country once named Assyria or Babylon! Here we behold a strange, fascinating similarity of the god Ashur, wearing wings having the head of an eagle and standing erect upon the feet of a man. On his hand he has strapped what could well be called a wristwatch as we wear it today. A rather progressive divinity accounting for so distant a past as the Babylonian history!

Consider again the enormous distance from ancient Babylon to Mexico, and begin to wonder just how it was possible for two such separated peoples living on separated continents, to have like beliefs and to portray these beliefs when they show pictures carved in stone,

Digitized by Google
Original from
THE OHIO STATE UNIVERSITY

speaking of gods humanoid in their physical appearances, half man, half bird, or half man and the rest a serpent. That the spiritual gifted pre-Mexican people understood the value of symbols is well expressed in their national emblem, which shows an eagle holding a serpent in his beak, and in one of his talons the serpent is rendered helpless. Babylonian — Mexico, the eagle-headed god Ashur holding the serpent god Quetzalcoatl in his beak and renders him helpless, in a land called Mexico . . .

The logical solution to this riddle seems to point again to the use of tunnels to explain the above unusual demonstration of a symbolic occurrence bordering on weird spiritual powers, called phenomena. There is only another mode of swift transportation coming to this Lama's memory pool, that of a transplantation through space, brought about by invaders from space, picking up samples in one region of earth, to disgorge them elsewhere, after their own close scrutiny was completed and so as to release the captured or kidnapped earthling after examination.

The wrongly named American Indians have legends of strange iron birds landing in their territory and also of seeing strangely clad creatures emerge from these space crafts, long before men of today knew about airplanes. Those Indians do not tell whether these alien invaders snatched away some of their tribe, and there is nothing a white man can do to an Indian once he has decided on keeping silence about a great many

Digitized by Google
Original from
THE OHIO STATE UNIVERSITY

things he considers not meant for the benefit of white men's ears.

One thing remains sure, Earth with its earthlings, is under constant observation by such from the "outside," by such as are from Venus and Mars and perhaps others, as to our progress, civilization, etc., and anything not entirely pleasing to these "Outsiders" is being recorded and acted upon in a manner pointed out by Dr. Evington who mentions that the moon was atom bombed into submission, when the "outsiders" — to him, the Martians — decided to make an end of the science found on the moon by such scientists belonging to our satellite, to exterminate them, and hints that the females were subject to capture and transportation to the planet Mars.

We should remember here that Dr. Charles Evington may have hit on the right key to explain what previously was said of the war between the Lemurians finding a colony of Atlanteans pelting them with atomic missiles, and how the Lemurians retaliated by blasting the moon on which the Atlanteans had their missile stations into the dead appearance of the satellite of earth as we know it now. Remember again that Lemuria and Atlantis were the third and fourth colonies of Martian super scientists many thousands of years ago, mentioned by "The Ancient Three" now in Rainbow City, Antarctica, whose names are Raj Rutan, skilled in material things, Raj Razzan, skilled in cultural arts and the mental angle, Rani Khatani of the spiritual angle, all

Digitized by Google
Original from
THE OHIO STATE UNIVERSITY

of them Martian in spirit, reincarnated into modern earthlings.

Agharta and Rainbow City have one thing in common, they are hoary with age, they are separated and yet connected by tunnels, both are terminals and great centers of a knowledge alien to surface science.

Comte Umberto de Chiverny, Grand Master and Adept, writes from Alexandria, Egypt, concerning Agharta in a letter addressed to this Lama (July 24, 1950): "Aghartha, the underground city, really exists. Its inhabitants are called the Masters of Fire, and are our brothers working in the very deepest of the earth from the very time that the earth had a concrete form. These Masters of the Fire are forming an immense continent under Tibet, created by the very will of the G.A.O.T.U., because the Masters or Sons of the Fire are building the armaments of the world defense (exterior defense), so that we are bound with them. I understand we to mean the adepts of Buddha."

Rainbow City claims to be at least two and one half million years old, erected by a science coming from the thought cells of Martian invaders, who claimed this earth to be their colony until they ran into interference and competition with the afore-mentioned Venus serpents. That this struggle for possession of creatures fashioned by means of synthesis, and such as later were the product of a natural earth evolution, seems logical when taking into consideration that Venusians in their original reptilian shape could never hope to propagate

Digitized by Google
Original from
THE OHIO STATE UNIVERSITY

in their form with either Martian synthesis of man, or with the evolution product of man of which traces were found dating back a good 500,000 years as far as the Java Man is concerned.

The rulers of Rainbow City are "The Ancient Three" who, with a relentless war on anything coming from Venus in reptilian shape, have established themselves in the city of colored plastic blocks, in which are the machinery or blasters of the tunnels, which were used eons ago and still are in perfect condition. "Emery," who communicates with these superminds in Rainbow City via telepathy, gives us an account of the serpent called "Junior" who committed suicide when detected by the rulers of Rainbow City rather than be captured alive. This male serpent from Venus, now in a cylinder of clear plastic, is fourteen feet tall, has human eyes, including human hands and feet, but otherwise looks like a serpent, is cold-blooded and scaly, having six fingers and a thumb and six toes and a thumb. Hands and feet are webbed. Junior had a supply of food for at least three years, all of it in good condition. He operated a mental screen defense. The Venus transmitter blew up when they had Junior cornered for capture.

In a letter received January 30, 1950, from Chad Spaulding, living in Warrington, Oregon, he mentions that direct contact by telepathy has not been open with "Emery" and "The Ancient Three," but he answered several questions which I asked him to direct to "Emery" — of which one was: "Will The Ancient Three

Digitized by Google
Original from
THE OHIO STATE UNIVERSITY

permit Tibet to fall before the Red onslaught, thus jeopardizing the bases of the circle-winged planes (flying saucers to you) there?" The answer was: "I think not."

To another question as to what side will The Ancient Three take in the event of World War III breaking out with the U.S.A. and U.S.S.R. the answer was: "Neither at the start. Probably the side of U. S. later."

As I sit here in my Lamasery, surrounded by images of many lands, portraying Gautama Siddharta, the Lord Buddha, the thought is waxing strong as if to say: "Go forth, Son of Man, give the message, teach them" —

It must be understood by now, of what I wish to speak and of what I wish to teach, namely that the races and tribes of earth, which are made up of individual humans like you and I, were taught to fear something mighty powerful, evil, destructive, mind corrupting and soul stealing, that long ago, when this planet was young, had come from space, could dominate the mind by means of suggestions, so that the creature called man would do its bidding, could and would take the soul of many by entering its living body at the opportune moment and thus reincarnate its evil genius and spirit at will into earthlings. – ?

The method to placate, to reason, cooperate and appease these monsters from an alien world having humanoid bodies, has been believed to consist in doing sacrifice in blood and in human bodies, or to worship the images resembling the horrible features of the in-

Digitized by Google
Original from
THE OHIO STATE UNIVERSITY

vader. The serpentine heads found on the temples of many lands are proof that the priest class encouraged such belief as a remedy or a protective screen against evil thought seeping into the minds of men not under the protective charm or doing homage to the image with a serpent head.

Much mental effort without real salvation has been offered by the Avatars, Messiahs, Brahmins, Prophets, even by Grand Lamas of bygone days to effect a thought renaissance powerful enough over masses of peoples, to ward off this evil infiltration, coming from the minds of alien creatures like the Venusians and strengthen good for the sake of good.

The enemy of all mankind was always in the lead with new suggestions, new formulas to counteract good and replace it with its own evil genius. Today the thoughts of the serpents live in human shape here on earth and you can almost sense their evil radiation. These serpents sit quite often in high places — well respected, well paid servants, and disciples of Lucifer himself. They practically "hiss" right into the faces of an unsuspecting citizenry of numerous world governments, lording it over a suffering humanity, which they hate. They make laws which they know will never be obeyed and kept, they pervert justice by opposing true progress of any kind, all in the guise of aiding mankind. They even make war on one another because they have succeeded in conditioning the mentality of the citizens in such a manner as to justify war and the slaughter of

Digitized by Google
Original from
THE OHIO STATE UNIVERSITY

thousands of innocent earthlings, and they are bold enough to portray their true aim of war as to show emblematic among cannon balls and other paraphernalia of war and under the heading of "War Department" a rattlesnake speaking the following words: "This We Defend" to be seen over the entrance of 39 Whitehall Street, New York.

In their hearts and in their spirits they are incarnated alien, unwholesome evil, gloating over their success, making their fellow beings suffer hellish torments. You can find these serpents well represented in the U.N. Council, saying many pretty things, which are in themselves time-devouring, meaningless, expensive to the taxpayer and an outright nuisance, since they are aimed to confuse the already snarled issues, and no real gain in the direction of peace and brotherhood for harmonious behaviour among nations is secured.

They are the ones who will oppose the only means by which to fight this encroaching menace from space at its source of origin, namely, the creation of a space fleet of rocket ships to Venus, in order to seek out the serpents and bring about their downfall by any means at the command of the present earth science as far as weapons are concerned.

They also know that were it not for these constant, useless earth wars, which are all serpent-inspired and aided by human serpents, man would have risen long ago from the shackles of an earthbound existence, to do battle wih the incoming Venus agents a la "Junior," by

Digitized by Google
Original from
THE OHIO STATE UNIVERSITY

means of space ships and atomic weapons. These earthlings would have cleaned space from such alien space crafts who tried to effect landing here, unless they could prove themselves friendly and cooperative towards the aims of men on earth.

Men of today working in the field of Astronautics are not sufficiently supported by governments whose officials are polluted with either human serpents, or are dominated by the unscreened thought vibrations coming from the hidden Venus agents. Only by carrying the battle of the arch enemy of all mankind to them in space ships, if need be, can earthlings be saved from the abuses of further molestations.

This peculiar enemy is strong only as long as mankind is disunited, and will not accept the tenets of a universal Sangha or brotherhood. Agharta believes in this and is waiting for it to happen, since without this brotherhood on a universal basis and pattern, it cannot function to the full capacity of its endeavor.

The thought is radiant, that unless man now realizes who his arch enemy was and still is, where he now is and whence he came, in which physical shape he once existed and now is, unless man now stops having his useless wars with one another, the day may break and not be far off, when the superminds of the Venusian reptilian spawn decide that the time is indeed ideal, to release its hordes of humanoid horrors upon terra firma, scooping up humans by the thousands from the streets of cities and towns.

Digitized by Google
Original from
THE OHIO STATE UNIVERSITY

The raiders from space will then spirit away the captive human cattle to some isolated spot like the Gobi Desert or to some uncharted island, in order to commence a fantastic bacchanal supreme, by gorging down the flesh torn from still living humans into the facial apertures they call mouths, in a manner similar to the feeding of humans to the lions in the arena of the Roman amphitheatre by command of another serpent, Nero.

Would it not be far better to know that space ships manned by earth crews composed by selected scientists in whom there is not the seed of betrayal, are standing by and will do battle in space, and if need be go right into the backyard of the serpents of Venus, that earthlings be forever tormented by the unholy thought that some day humans be snatched by the potential warriors of Venus, using them for food or ship them sardine fashion via space cruisers in a condition of suspended animation, to be dined upon at arrival by native Venusians.

Agharta, unlike Rainbow City, points out the way with its organization of holy enlightened ones, with its Gurus and Lamas — the decision lies and rests with the individual, to be happy, or to live in terror of space attacks by an arch enemy of mankind in the form of creatures walking erect like men, on feet unlike men having a cunning in their speech and method of approach that is truly alien to the earthlings, who steals first the mind of men and then makes off with his soul

Digitized by Google
Original from
THE OHIO STATE UNIVERSITY

and in the meantime longs for nothing better than to devour the physical man like the reptiles they are.

Try to absorb and remember that, long before man learned to walk erect, the conflict between the Elder Gods and the Great Old Ones was as real to them, as to who was the true owner of this planet of ours, as the two world wars fought among men, with one difference, that the Elder Gods now living on Betelguese, the Constellation of Orion, are forever watchful that the Great Old Ones (the Venus serpents and their unholy celestial hierarchy) will not claim the earth for themselves and make it their abode of hellish doings in all exclusion.

The Elder Gods will see to it that this kept earth and its inhabitants shall not be entirely obliterated and often use a human agency to bring forth this thought of reassurance that they will assist in the great emergency, when the Great Old Ones will try again to dominate all of earth, so as to prevent them from bringing into revived existence cities like Tiahuanaca in Peru, now sunken in the Pacific, which was built by order of the Great Old Ones.

Also will the Elder Gods keep such in office as "The Ancient Three" who came from the Martian center of learning to seek out the remaining Venus agents in their outposts here on earth, and who were successful in discovering whole crypts of them lying in suspended animation, awaiting the time appointed when serpent-

Digitized by Google
Original from
THE OHIO STATE UNIVERSITY

Sculptured heads of the Toltec Feathered Serpent adorn the old temples, long before the Aztecs conquered the valley around Mexico City.

Digitized by Google

Original from
THE OHIO STATE UNIVERSITY

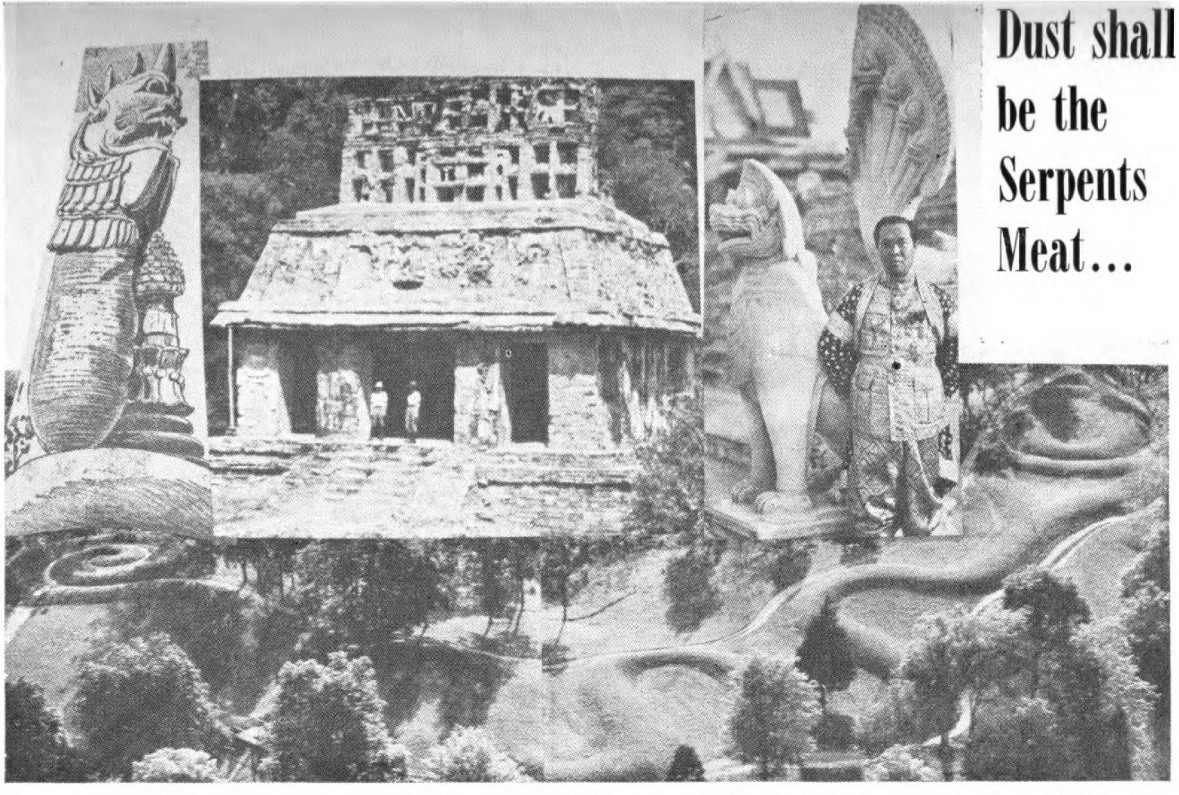

Dust shall be the Serpents Meat...

Serpents of different lands — (Right) Seven-headed Serpent and Simha (Lion) at Pnom-Peng, Gambodia. (Center) "Temple of the Sun" in Guatemala is decorated with Gods, men, and serpents. (Bottom) Ohio's "Great Serpent" created by Mound Builders — 1,330 feet long, 20 feet wide, 2 to 3½ feet high. (Left) Arakan, Burma's "Sacred Stone Serpent," to which the natives hurry for miraculous cures.

Digitized by Google
Original from THE OHIO STATE UNIVERSITY

dominated men would find and free them, thus arousing them into instant evil action.

Let earthlings understand once and for all that he is being kept by the "Outsider" colonized eons in the past, when the earth was young indeed, and that man has yet to find the mansions or planets from which these "Outsiders" issued forth in space fleets, and that they have a claim on earth, a priority rating, even if they but use this planet as a refueling station for their space wagons, which is something man has yet to accomplish.

These first agents of the Elder Gods from Mars are responsible for the networks of trans Atlantic and trans Pacific suboceanic tunnel bores, which connect whole continents. Great indeed must be the power of the Elder Gods and the Sons of these Gods who came down from their high estates on Betelguise to supervise the colonization of Atlantis, those heaven born ones who mixed with the females of earth, out of whose union resulted the kings of the earth.

The finest clues as to the actual age of our earth have been sampled by the Albatross Expedition which in 1947 under Professor Pettersson, Swedish oceanographer, went on a world wide cruise to obtain data on deep sea sediments found on the ocean floor.

His unusually successful expedition is used now in its findings by geologists to explain much of earth's earliest history.

Deep sea sediment, which assumingly accumulates red clay at a rate of seven millimeters in 1,000 years,

Digitized by Google Original from THE OHIO STATE UNIVERSITY

has been used as a yardstick by which the staggering earth age could be computed as being from 300 to 400 million years, accounting for the 10,000 feet of accumulated red clay.

When we now take into consideration the appearance of the Java Man, a subhuman specimen of an evolutionary natural process, of which bone relics do exist being at least 500,000 years old, is it so wondrous to assume that these agents of the Elder Gods, these Martian super scientists, who were gods to the early man, coming here on a mission to colonize several million years back, creating synthetic man by using this same red clay mentioned in the above and setting the product of their science as an overseer over a garden spot, a paradise, calling the synthetic creature Adam, which means red clay?

The figures obtained by the Albatross Expedition speak distinctly of red clay now submerged by oceans of water. The creature formed from this red clay, artificially to be sure, this Adam or red clay, dates back a million years — not, as mentioned in the Bible, being fashioned out of red clay a mere 6,000 years ago.

It is hard to fathom just where these religious leaders got their archives mixed up, to produce such misconceptions as to the Earth's creation some 6,000 years ago, together with a synthetic creature called Man, by some imaginary, invisible, jealous Bogey Man in the sky, calling this fantastic entity God, for the lack of a better name, when all the time lava rock and the sediments

Digitized by Google
Original from
THE OHIO STATE UNIVERSITY

of ocean beds tell an entirely different, but more plausible story of what should be called the true genesis of both planet Earth and its synthetic product created by supermind and a science from Martian colonizers, calling the same the creature of red clay — Adam.

Certainly 6,000 years is but a fraction of the actual age of terra firma. Just why such fancies are being perpetuated and palmed off as truth is quite beyond the ken of this Lama, unless these religious leaders deliberately wish to tell tall tales under the disguise of truth. I am tempted to believe that these gentlemen of the cloth are either too lazy digging up arcane archives of known ancient history, of both the earth and man, or else they wish that man be kept in ignorance, which would play right into the hands of the serpents in human shape.

Is it any wonder then that Karl von Wiegand predicts the decay and fall of the Christian Era by the end of the century, as published in the *Los Angeles Sunday Examiner* on December 18, 1949.

It is by unlearning what has been taught us by these gentlemen of churchianity that room will be made in the mental attic for a more subtle, arcane knowledge and the usage of the power of such newly found and digested knowledge, by breaking the tentacle stranglehold of ignorance with which the individual finds himself ensnared.

Let us therefore examine what was meant by the serpents in Genesis 3, 1 and 3, 15 and we shall quote:

Digitized by Google
Original from
THE OHIO STATE UNIVERSITY

"Now the serpent was more subtile than any beast of the field which the Lord God had made. And he said unto the woman, Yea, hath God said, Ye shall not eat of every Tree of the Garden?"

This seems to indicate that the serpent was already there when the beasts of the field were made, and that therefore this serpent had nothing to do with the synthetic products made by this Lord God.

In Genesis 3, 15 the Lord God speaks: "And I will put enmity between thee (the serpent) and the woman, and between thy *seed* and her *seed*."

Now any educated person knows that serpents lay eggs and hatch from eggs; therefore, when we are told that the biblical serpent has seed unlike man having seed, we must conclude that this reptile called the serpent was humanoid and able to propagate by means of its seed and not by hatching the eggs laid by a serpent.

Even the great artist Michelangelo Buonarroti of Florence, who painted Rome's Sistine Chapel in 1508, seemed to have sensed a certain truth, that this serpent mentioned in Genesis had humanoid features; and he painted the serpent in the garden, human from the waist up and serpentine from the waist down.

It is not quite clear to me why a cult called the Gnostics worshipped a serpent god called Ophis as a symbol of hidden, divine wisdom, having befriended Adam and Eve by persuading them to eat from the tree of knowledge. I never yet heard of a snake having di-

Digitized by Google
Original from
THE OHIO STATE UNIVERSITY

vine qualities unless one becomes hypnotized by serpent suggestivity in believing evil to be good.

The Abyssinian kings begin their lineage with the "Serpent Arwe," who is said to have reigned at Axum for 400 years, showing that the royal descent was traced from this reptile.

A great many primitive tribes of Africa, India and many a tribe of North and South American Indians still believe that serpents were their ancestors.

Snake worship can be found in all parts of the earth. In India the Hindu will worship sacred cobras for the supernatural powers they are thought to possess, and nobody there would think of killing them, since it is also believed that the hood of the cobra formed a canopy over Vishnu the Preserver. On the island of Haiti the green snake is an object of worship by the Voodoo Cult performed by priests and priestesses, and Haitians will not kill snakes since they believe that the Spirit of St. Patrick resides therein. Damballa Wedo, most powerful of the gods in Haiti, is the voodoo of St. Patrick, apparently the same saint worshipped by Catholics in Ireland who had his own troubles with snakes there when he was still in human shape. It seems that there exists no monopoly on snake worship anywhere on earth, and whatever the fascination that spellbinds the believers to undergo fantastic rituals and sacrifices, it points to fear and more fear of something indeed sinister and evil holding the individual as in a trance. It is for you to

Digitized by Google
Original from
THE OHIO STATE UNIVERSITY

decide just what to make out of all such as do the bidding of the serpents.

The creatures formed out of red clay in the image of such as came from space to visit and to colonize, do not mention that this red clay was gathered from ocean beds. We must therefore rightfully assume and come to the logical conclusion that these demi gods from Mars used red clay which was then located on the surface of the earth, when the visit from these outsiders took place millions of years ago, a surface now submerged, which once formed a part of this fabled "Garden of Eden."

That whole continents sink into the ocean and that land rises to replace what is lost, is entirely in accordance with natural law, allowing no vacuum to exist. Death Valley, the Rocky Mountains, the Gobi Desert, were once ocean beds, as geologists will tell you.

With all this vast time at their command the Elder Gods, located somewhere on the planetary belt of Betelgeuse, with their agents, who form a part of a celestial hierarchy all their own, could well have dug these earth tunnels, which have often been called the tunnels of the Titans. This name does not apply to the size of the tremendous project, but more so because Titans were put to work under the direction of these Elder Gods to bore these earth tunnels in order to effect swift communication and a certain exploitation of the mineral wealth found on the new colony, Earth, and most importantly to locate matter which would yield fuel for their space ships.

Digitized by Google
Original from
THE OHIO STATE UNIVERSITY

Man, the product of synthesis, in these early days found adequate protection in these tunnels, and when evolutionary man made his appearance on earth some 300,000 years ago both synthetic and evolution met at the entrances of protective caverns and tunnel terminals, and interbreeding of the two was but a matter of logical conclusion.

Again I shall refer to a quotation found in Genesis: "There were giants *in* the earth in those days" —

The Hebrew Bible refers to these prehistoric giants with such names as Nephillim, Anakim, and the Zamzummin.

These Elder Gods and their agents from Mars did not say from just where they imported these Titans or giant laborers, but they certainly knew how to get them here, how to employ them and where. It is possible that these giants or Titans came from planet Uranus, named after the god Uranus, who was the Father of the Titans. Since Genesis mentions that these giants or Titans were *in* the earth and not *on* the earth, this must account for their being the actual tunnel diggers, living by necessity in the bowels of the earth, groundhog fashion.

Fossils of such giants have been found in Java as being the most primitive man who lived some 500,000 years ago. Fossils of these giants were displayed in 1949 at the American Museum of Natural History, after they had been dug up in Java by Dr. G. von Königswald and brought to America.

The first book of the Bible, Genesis, is indeed a much

Digitized by Google
Original from
THE OHIO STATE UNIVERSITY

misquoted and misunderstood book, since in it is recorded a great deal of a science, alien, foreboding, and out of this world, accounting for space travel of the Sons of Gods coming to earth, of spirit resting upon the waters (Evolution began in the oceans of earth) and the genesis of a planet older by far than the 6,000 years so often quoted by religionists. The word Genesis could easily signify yesterday, thousands of years in the past, or even several million years ago.

Would it not indeed be wise for man to walk a path, after following the directives of such as walked this path before him, instead of taking advice from starry-eyed, wishful faith artists, of fanatical religious, infantile thought projectors, the church fathers, who at their very best have nothing to offer except a blind faith prepared for a carefully conditioned crowd, whom they call their children and the sheep of the flock, allergic to an age-old mental anesthesia — faith.

Which brings to my mind the words of Mark Twain, who knowingly said: "Faith is believing what you know ain't so."

Men of earth may get used to a certain fact, to consider themselves a kept and watched experiment by outsiders from space having a claim on earth, who watched humankind in their age-old climb to his present stage of existence, who can teach man from the past, so he may behave himself in the future. They, that came from an alien world, colonized well, seeing the rise and fall of many a civilization on this planet, in-

Digitized by Google
Original from
THE OHIO STATE UNIVERSITY

"Evolution" meets "Synthesis"

Music hath charm even when played by the product of evolution and mutations to the product of an earlier creation, "Synthetic Man and Woman."

Digitized by Google
Original from THE OHIO STATE UNIVERSITY

These musical instruments, known as the Pipes of Pan where known in Greece, can be found in the islands of Melanesia in the Pacific; and in Mexico, Panama, Bolivia, Ecuador, where they are called the Rondador.

Digitized by Google

Original from
THE OHIO STATE UNIVERSITY

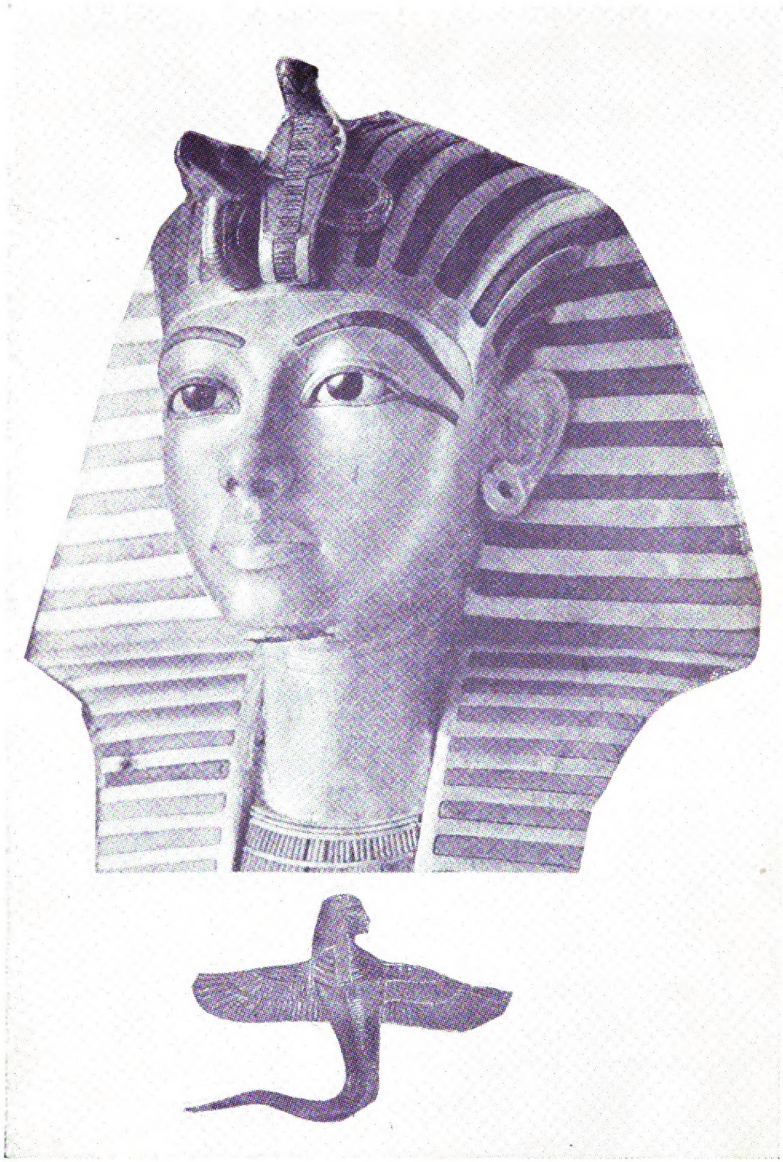

Tut-ankh-Amun's Burial Mask shows royal insignia of Vulture Goddess, Nekhebet of Upper Egypt, and the Cobra Buto, Goddess of Lower Egypt. Winged serpent amulet also found in the tomb of Tut-ankh-Amun.

Digitized by Google

Original from
THE OHIO STATE UNIVERSITY

Maharana of Udaipur, India, claims that he is the 460th direct descendant of Rama, Son of the Gods. The Atlanteans have often been referred to as "The Sons of the Gods" that came from space, in all likelihood from Mars, to colonize a continent now sunken in the Atlantic Ocean named Atlantis. That these Sons of the Gods visited Earth and married Earth females can be studied when reading Genesis 6:2-4.

Digitized by Google

Original from
THE OHIO STATE UNIVERSITY

cluding the sinking of two of their projects, Lemuria and Atlantis. They are here again to stem a far greater calamity, by warning against deeds of such humans as are serpent-dominated.

The Elder Gods are ready again to do battle with the Great Old Ones from Venus as being the arch enemies of mankind. From Agharta to Rainbow City in Antarctica, spirit in behalf of good is alerted. The call for a spiritual renaissance and universal brotherhood is waxing strong, pointing out the danger of a gate and lesser gates that are open again to admit the invading spawn from Venus, a gateway that has been opened by two opposing earth forces, in enemy camps having different ideologies and having failed to agree, having serpent fifth columns and mental Trojan horses in both camps, so as to keep earthlings divided for the ultimate benefit of reptilian invaders, who will land in great numbers, when men of earth have become the victims of an atomic war with alphabetical missiles, and thus cannot resist the real arch enemy from space.

Agents from Venus are hidden in places on earth and in the earth, only known to themselves, which are at present in suspended animation, awaiting the coming of their rescuers from Venus when they are sure of success. Since these Old Ones are not of earth and not subject to disease and death as the earthling, they have lived in suspended animation through the reaches of time, but being confined to tombs created with the cooperation of nature they must wait until nature again un-

Digitized by Google
Original from
THE OHIO STATE UNIVERSITY

locks the ice tombs in which they were forced to hibernate eons ago, by order of the Elder Gods, who had power to control climatic conditions on earth. These Elder Gods can well be identified by legends of peoples of many lands as Zeus of Greece, Odin of the Icelanders, Perun of ancient Russia, Ukko of the Finns, Mazda of the Persians, Wotan of the Germans, Shiva of the Hindus, and Marduc the Babylonian Deity, all of whom hurled their thunderbolts at the earth in a display of their supreme command over cosmic forces, teaching little man to behave himself.

If Kadath is one of the remaining ice-bound cities in Antarctica, of which there were an original seven, including Rainbow City now open for operation, and nature turns the keys of release at a time yet to come, it will reveal of what Rhani Khatani speaks, when she hints that there too will be found rows upon rows of crypts filled with serpents, awaiting this release from the strange gas which keeps them alive in suspended animation. They should be destroyed if found, before they are released by sympathetic humans obeying serpent commands. The minds within these reptilian bodies are ever active regardless of their suspended physical condition, and they do damage by the usage of controlled mouthpieces of radio, movie, and press, since they are linked by screened mental contact with such superior leaders yet on Venus. This mental activity can only be checked when these humanoid bodies are found and destroyed to break the evil contact existing in the mind

Digitized by Google
Original from
THE OHIO STATE UNIVERSITY

power, which will then return to the control station — Venus.

Failure to contact and destroy them will prolong the output of hatred for all that is human and of earth and for such as oppose them in ruling this planet here, which is their outpost for serpent agents.

Long ago when the Elder Gods failed to agree with the Great Old Ones, on who is to possess earth in all exclusion, the Elder Gods left here and established their headquarters of a celestial hierarchy in the house of the twins, Betelgeuse on the planetary belt of the giant red star called Orion, which has a diameter of 350 million miles. But before these gods left they succeeded in banning most of the Great Old Ones into now sunken cities, or into cities covered by ice barriers, and also into cities under the deserts of earth as well as flinging them into the reaches of space, becoming outcasts on other worlds.

But they could not ban their active minds, and those are the gates left open by which serpent agents can inform their rulers, the Great Old Ones now on Venus, of whatever is taking shape here, of what successes they register, and also receive directives to further molest hated mankind of both synthesis and evolutionary origin, so as to mock the Elder Gods; and since the serpent mind has slowly been able to dominate the minds of earthlings in both camps of opposing and divided earth forces, with an unholy aim predominating their serpent skulls, to bring about the swift annihilation of these op-

Digitized by Google
Original from
THE OHIO STATE UNIVERSITY

posing forces of earthlings, so as to get ready once more to quest with the Elder Gods for the possession of earth. This time this goal could have a greater element of success, since the tunnels which once aided humans from forces of destruction are to a great extent obliterated, closed, and sunken, and cannot serve as they did in the days of the catastrophy that befell whole continents and of which Popul-Vuh, Mayan sacred Scripture, tells: "People were drowned in a sticky substance raining from the sky . . . and there was a great din of fire above their heads."

In the manuscript Quiche we read: "The earth was obscured and it rained day and night. And men ran hither and thither and were seized as if by madness, they tried to climb to the roofs and the houses crashed down, they tried to climb the trees and the trees cast them far away, and when they tried to escape in caves and caverns, these were suddenly closed." (Mexico)

As to the fury of the released horror of chain reaction caused by the war between the Atlanteans and Lemurians, bringing about flood and fire, we read from the East Indies that these tribes have record of a rain of fire water, Sengle-Das, coming from the sky, and that in those days with a few exceptions all men died.

The only hope which remains for mankind in our time, to counteract the coming invasion of reptilian spawn from space, is to abandon all thought and action which would promote earth wars among us and to col-

Digitized by Google
Original from
THE OHIO STATE UNIVERSITY

laborate on all efforts to create space fleets, so as to hurl man through the reaches of space on to Venus itself if need be, or to intercept all enemy outsiders of the serpent type before they succeed having us all at their mercy.

Far better it would be for man to implant the seed of his kind and colonize an alien planet, then that reptiles be permitted to use us as cattle in our own backyard, to be devoured at their leisure by these overlords from space coming from a planet described in legends and records as the horned resident in the sky, Venus.

The Aztecs named Venus as "The Great Star — Citlapol" and also "Lord of the Dawn — Tlauizcalpantecutl," but otherwise Venus had an evil reputation to the Aztecs, who stopped up their chimneys to keep out Venus radiation when the planet appeared.

Because of its brilliancy as the morning star, Venus has been compared with Lucifer, "Bright Light," the Rebel and Fallen One, who also failed to agree with the Elder Gods, especially with Iabaldaoth, a member of the celestial hierarchy! This same Lucifer, the Old Serpent, was cast out upon earth, where he became the arch enemy of all mankind in order to avenge himself on his exilers. Here he survived, after being horribly wounded through his flight in space, to plan revenge by polluting the minds of men, so they too might rebel against their creators and so to lead them in battle against one another, bringing about the annihilation of this hatred

Digitized by Google
Original from
THE OHIO STATE UNIVERSITY

product of both synthesis and evolution, plus the imparted god spark of the creators.

Only thus can earth become the home of the serpent brood, completing the unholy picture of Lucifer in command of a Venus hell on earth, which is the mad dream of Satan, the Old Serpent, who quite often uses religious methods to achieve his desire to get even with the Elder Gods.

Let us examine the religious endeavor, so dear to the hearts of the pious souls of the world's populace, and pause a moment to give a brief outline, why religion has been and still is the bone of contention; also that by its very strength of fanatical division, it is the meat for serpent-dominated minds, doing unholy work in the centers of all these religious camps.

The devout Hindu is so mentally conditioned as not to venture forth outside his allotted realm of Brahma, whom he regards as the essence of the universe and with Brami, Goddess of Speech, being the spouse of this god, Brahma manifests himself in the attribute of Vishnu and Siva to his worshippers. Lord Krishna, the eighth avatar of Vishnu, casts his charm over the Hindu mentality by means of his flute, as if to convey the thought command: "Leave all and follow me." This avatar is often pictured as walking upon the heads of serpents! His "Call of the Infinite" suits the Hindu, who in a material world seeks escape from the sufferings inflicted by the serpent tooth and its released

Digitized by Google
Original from
THE OHIO STATE UNIVERSITY

venom, which has so aggravated his constant struggle for existence.

Through Mohammed, the Messenger and Founder of Islamism, it is possible for all believers to enter the door by which Allah may be approached, and thus the Moslem world is content to praise Allah their god, hoping for a better existence in the next incarnation. Mohammedans are, however, aware that Abraham fathered the original idea upon which Islam became inaugurated, when Ishmael was born to his Egyptian handmaid Hagar, he being also the father of Jacob, who later became Israel by command of yet another god identified as a proud Demiurge named Ialdabaoth (see *History of the Church* by Monsignor Duchesne — Vol. 1, page 162) whom Abraham feared and obeyed. As for records of all this one will have to consult the Moslem Bible or Koran.

The Jews, Hebrews, and Israelites have Jehovah Adonai YHVH God. They claim that Elohim made heaven, earth, and man thereupon. With Moses the bringer of the Ten Commandments, we have an avatar who delivered the Jews out of captivity, and as far as a Messiah for the Future is concerned, the Jews are still awaiting such a one.

Jesus, the Nazarene, was rejected and done away with, since the Jews could see in him but a possibility of a worldly king especially since Jesus was of the lineage of David the King, but as far as a saviour was concerned, they wanted no part of him.

Digitized by Google
Original from
THE OHIO STATE UNIVERSITY

Thus it did happen that the Christians inherited and adopted this rejected Galilean teacher, and Jesus became the Son of an invisible, unnamed deity, and all Christians are automatically saved simply by believing all this.

Gods, gods everywhere, and all of them have names, except for the Christians, who wish to remain in a class by themselves, believing that Jesus is the Son of a God, otherwise unattainable, since he renders himself invisible to his worshippers. Jesus addresses this deity as the Heavenly Father, not as God this or that. He also in a prayer mentions: "Our Father which thou art in Heaven," and later in his agonies of the crucification he cried: "Father, forgive them," and "Father, why hast thou forsaken me." All this indicates that for the lack of a personal name of this god, later on worshipped by the Christians, Jesus simply calls him "Father."

Some of the topnotch theologians who teach Christians of a god without a proper name and more so out of a Hebrew Bible, had better apologize to the intelligence present in the mass mind of our modern age, or begin pulling in their horns.

The malignant abuse of spiritual directives coming from both the Old and the New Testaments has become unattractive for a clergy wishing to perpetuate a God whom they fail to name for the lack of knowing a proper name. Is it any wonder that the French seer Michael Nostradamus made the following prediction:

Digitized by Google
Original from
THE OHIO STATE UNIVERSITY

Evolutionary road of the species is represented in a rare print, showing the Toad Queen riding a Gryphon. (Woodcut in possession of the Duke of Anhalt).

Digitized by Google

Original from
THE OHIO STATE UNIVERSITY

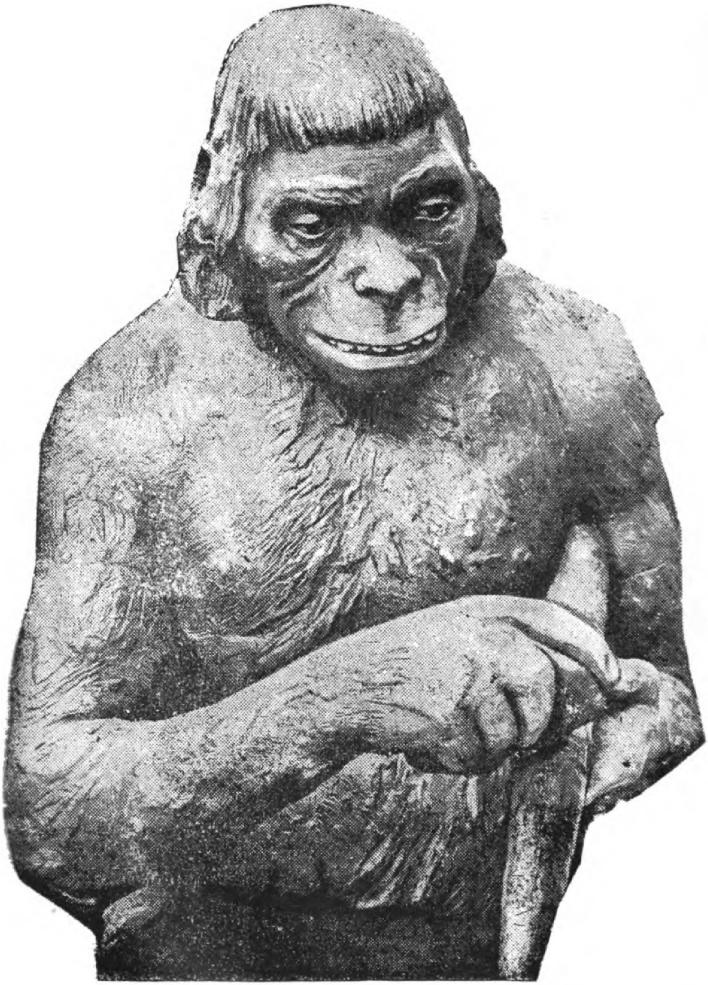

The Piltdown Man, the Neanderthal Woman, Java Man and the recently discovered Hotu Man of Iran are certainly the product of an early evolutionary process.

Digitized by Google

Original from
THE OHIO STATE UNIVERSITY

"Arabian power will be installed in Europe — destruction by fire and sword come with it. Meanwhile the great Asiatic Empire will spread across seas and continents — to destroy the Christian world." All this is to happen before the year 2000.

Why these mental gnomes of ecclestiastical denominations can afford adding titles like "Almighty" and "Omnipotent" to the word God is quite beyond the comprehension of this humble Lama, especially since both of these words are unknown to the biblical Hebrew text.

That there can be no peace, happiness, or tranquility in a house which is four times divided against its best interests, should by now have become self evident. Which is a fact most pleasing to the serpents in human masquerade, especially when they have more than well succeeded in entering all these religious divisions via thought control, on their own conspicuous spiritual battle front, especially when Holy Wars and Crusades are thrown in for the "comfort and salvation" of the hated human race.

They can afford casting sly glances about, giving one another the V-sign of their own evil victory, the result of a brooding vengeance on the Elder Gods, as if to mock, ridicule, and challenge them with the sinister purpose of all the Venus serpent endeavor, by keeping man divided here, and to rule earthlings in the future.

If popularity can be estimated by mathematical figures and if my own formed philosophical opinion finds

Digitized by Google
Original from
THE OHIO STATE UNIVERSITY

its outlet in Buddhism, whose members are numerically far ahead of their competitors, who molded their philosophies into religion, then these Buddhists must have something.

The most effective formula for such a success happens to be Self-Enlightenment, Self Education and Self Discipline, which together form the cornerstone of a teaching sincerely embracing truth, which allows no monopoly by anyone, where everyone may become Buddha while yet on earth, which is something all other religions jealously withhold from their believers, this state of becoming one's own saviour and redeemer. These others have removed self salvation into a realm of another dimension, and view their god only after the death of the body.

Buddha, not being a god, knew that applied knowledge gained from personal experiences, plus reflection thereupon, and proper meditation soon releases one from all evil conditions, with which one is confronted in the every day cycle of occurrences. Siddhartha Gautama did not insist on being worshipped as a god, and this modesty on his part had much to add to the popularity of the doctrines set forth in his sermons or sutras.

Mental elevation preceding actual spiritual uplift is a portal towards Buddhahood open for all who wish to enter with a desire for truth and to stand like a flaming shield against Venus victory and vengeance, destructive to earthlings. Only to such Agharta will not

Digitized by Google Original from

withhold its mysteries, treasures of spiritual wealth and the arcane teachings predating Atlantis. Buddhist Agharta is entitled to lead a campaign for a worldwide spiritual renaissance on a philosophical front, especially since Buddhism predates Christianity by 650 years and other religions borrowed from this philosophy, as if to shout glory and hallelujah by standing on the shoulder of a giant.

I do not claim to possess all the pieces which will give a complete picture of what this weird jigsaw puzzle is confronting mankind, but with the collected material, this Lama has a pretty good idea of what this brooding blight overshadowing the picture will look like, when all the pieces are laid together.

It fills my soul with dread premonition and foreboding of something sinister, of something that has never been divine, of things alien and not of this world wishing to take over all that is on, beneath, and above this planet.

The picture already on hand would fill the average human with a nameless horror, when with the speed of intuition they comprehend the conspicuous significance of the motives sponsored by this Venus spawn, the serpents, and their controlled earth agents. Especially if this picture contains a form of intelligence wishing to rule all, but do depend upon occasional cooperative human agencies, who represent the single cell of intellect, man, the group cell, state, the earth cell, philosophy — religion and the universal cell, the all controlling

Digitized by Google
Original from
THE OHIO STATE UNIVERSITY

thought-logos, who make up a sum total, a value of cosmic intelligence, the universal supercell.

For the sake of comparison behold the intelligence found in the colony of the ant, in the bee hive, the schools of fishes, the flocks of birds, and the coordination found marshalling the resources of a human army under the absolute control of the super cell — issuing forth from the staff of generals in the personified presence of the Generalissimo.

No matter what came from other worlds, representing such supercells, they had need to seek out the suitable one-cell intelligence of man that would do their bidding here, and if not found to be adequate to adopt themselves to the command of these super cells from another realm, then to educate these earthlings into the understanding of their own endeavor, where it would in time be possible to have earthlings transplanted via space ships upon other colonies and worlds belonging to these outside intelligences, or as in the case of the reptilian Venusians, have man here domesticated into a better grade of human cattle, with earth itself being the corral, so as to devour him at the appointed hour, when the "Gates of Hell" are opened to them, by such humans who were deceived into belief that evil could also be good.

It is more evident today than in any age when man etxisted in the past, when certain humans of today clamor for the construction of the hydrogen or hell bomb as the preserver of peace on earth — let me say

Digitized by Google
Original from
THE OHIO STATE UNIVERSITY

right here, the preservation of peace on earth cannot be accomplished by evil thoughts, actions, and methods, since the enemy can and will duplicate all devices for mass slaughter, either by stealing them or by having the secrets of armaments betrayed to them. There is no safety in building up war machinery, and peace here in our time is fast becoming but an illusion. The actual war god becomes more grisly to behold, and his great danse macabre is practically upon us. Especially when of late the same scientists responsible for the A- and H-bomb lament that these satanic creations of theirs could well destroy all life on earth. Apparently they sense by now that their hides would also fry in the hellish fire of their own making.

Truly I say to those scientists that they are no better than Judas Iscariot, who betrayed a good man for thirty pieces of silver, and may I ask just for how much gold received, did these fiendish brains betray all of mankind to Lucifer, whose disciples these scientists must surely be, making hell bombs with which to wipe out hated mankind? Or were the minds of these eminent and brilliant scientists so benumbed that they could not foresee that an A-bomb would show the road to an hell-bomb and perhaps to a set of alphabetical bombs, which all could be duplicated by the enemy, using the medium of sale of secrets, betrayal, or theft?

Has the whispering serpent mind already released the pangs of remorse in these scientists who now have become subjects of fear, after the fury of their products,

Digitized by Google
Original from
THE OHIO STATE UNIVERSITY

the A- and H-bombs, has become perfectly clear to those modern Frankensteins, which they wish to release upon helpless humanity? Will they also pay, as Judas paid, after he released his grip upon ill-gotten filthy lucre, tossing it before the feet of the political demons of this time? All these questions will come to fruition, and the answers may not be entirely to the liking of scientists who have sold out the product of mind and soul to evil.

Explorer Lawrence Griswold claims that Yemen, bordering on Arabia, is the real land of mystery, and not Tibet. This Yemen, once ruled over by Balkis, Arabian Queen of Sheba, is located on the Red Sea across the Straits of Bab-el-Mandeb or "Gates of Hell." Since Griswold mentions Tibet, I wish to emphasize that Yemenite and Tibetan justice have one thing in common. They don't believe in capital punishment, but do believe that a thief should lose his hands as punishment.

Philosophically they are both worlds apart. Tibetans, being Buddhists, do not go in for polygamy in a grand style as do the Mohammedan Yemenites, who believe it to be proper, having up to four legitimate wives, as allowed to the devout follower of the Koran and Allah.

It is this "Gate of Hell" which should attract attention, since here again is a cue betraying ancient serpent activity, especially when, according to Griswold, Yemen is still in the bronze age of antiquity.

Of course one does not have to travel to mysterious

Digitized by Google
Original from
THE OHIO STATE UNIVERSITY

Yemen to locate such a gateway to the infernal region. New York has its own "Hell Gate," a name given to a treacherous current in the East River.

How far from hell are all of us, will be determined when these men of science unleash the fantastic hydrogen or hell bomb, which is a thousand times more devastating and destructive than the A-bomb and which must have come out of the imagination and inspiration of Lucifer himself.

Two hundred such H-bombs, strategically placed and simultaneously detonated, would tear this old earth apart, and intelligent observers from Mars and nearby worlds would then have reason to believe that this planet had been swallowed by a periodical Solar Nova, accounting for the brilliant flash such a catastrophe would produce.

Only the Venus serpents would rejoice, knowing that at last all resistance coming from earthly sources had stopped and the world on which the Elder Gods have a claim, wiped out, by well placed serpents there who, together with the human disciples of Lucifer, committed suicide, for their master and the greater glory of Venus.

Aghartans should therefore alert all earth minds found free of fear, superstition, and ignorance, to unite at once and by means of spiritual communion (Shambalah) to emit counter radiation for good from their clearing-houses, Agharta, Rainbow City, and other centers in the underground domain, as well as in Lamaseries, Ashrams, Pagodas above the surface on earth, to

Digitized by Google
Original from
THE OHIO STATE UNIVERSITY

combat the efforts bent on creating destructive weapons deadly to mankind.

It should be made known that nobody ever enjoyed a monopoly on any weapon since the days of stone axes and bows and arrows, and that all weapons used to destroy the life of man are a tabu, since they can be bought for a price, or they can be betrayed by the enemy from within and thus duplicated by the enemy on the outside.

Agharta, which through the medium of Shambalah teaches the philosophy of the Lord Buddha, allows all men to bring their own houses in order, without the heralded intervention of saviours found in different faiths, without gods that are invisible, merciless, destructive, jealous. As for Buddha, he is no god, and Buddhists do not worship Buddha as a god. Over the door of all Lamaseries one will find the inscription given by the enlightened one, Siddhartha Gautama:

"Seek no outside refuge. Be ye light unto thyselves. Nobody can be the saviour of anybody. Be ye thine own saviour." — Buddha.

In India, Prince Siddhartha Gautama was regarded merely as another avatar of Vishnu and not as Lord Buddha. Thus even he must have felt the sting of a certain truth, that a man may be honored by all except by his own family and by his own people.

We, who teach the Buddhist philosophy far removed

Digitized by Google Original from THE OHIO STATE UNIVERSITY

from both Agharta and centers of Buddhist strength, know the sadness of being molested, mocked, misquoted for the belief in certain Buddhist teachings; and even the She-Ba-Thela or the First Buddhist Commandment, "Thou shalt not kill anything" has come in for its measure of ridicule by such as kill for the joy of it and for the evil that is still within them. To such this Lama admonishes that: "The life which you have not given, you have no right to take" —

We find ourselves in the midst of such as glorify a savage love for guns and drums, and in this age clamor for the tossing around of A- and H-bombs, so as to bring about the opposite of the first of the Ten Commandments. It seems to make no difference any longer that war is but a stupid, horrible crime, an immense waste of time, life, and material, bringing to the victor himself but ruin and misery, for even Lucifer, whom the Canaanites identify with the Babylonian god Baal, or Baal-ze-bub, the "God of Flies," in all his fierce blindness should know by now that were he to conquer the Elder Gods in their celestial empire, thus electing himself the Most High God by exiling his age-old foe Ialdabaoth to the mire of earth, into which he fell ages ago, it would make him the "Holy One," which is something even Beelzebub fears more than the God he wishes to dethrone and the mere thought of such a victory should bring forth cold sweat upon the unholy

Digitized by Google
Original from
THE OHIO STATE UNIVERSITY

brow of cunning Lucifer, knowing that war indeed settles nothing, but stirs things up.

If now the horrors of another war are released contrary to all reason and aims for a Brotherhood of good will, it may come to pass that radioactivity will cheat even the serpents of Venus of their victory over hated mankind, insofar that a chain of mutations may result as an aftermath and in the wake of the atomic war, which will alter the remaining animal called man to such an extent that he either becomes a winged creature or a mole living in the earth, with physical attributes unlike a mole, but otherwise so altered by mutation that even the reptilian Venusians turn away in disgust, looking elsewhere for edibles. What price victory indeed!

Consider the hands that guided the tools boring tunnels into the earth hoary with age. Respect Agharta and Rainbow City in Antarctica, the resurrected terminal whence "The Ancient Three" are willing to do battle with the arch enemy of mankind and such a spawned eons ago from Venus with an aim to undo the work of demi-gods from Mars, who formed man in the Image of these super scientists, calling the product of this synthesis "Adam" — the man made from red clay on a colony now called earth.

Such as have eyes to see and ears to hear are welcomed in the aura of the sacred light, and Dordjelutru Lamasery extends its blessings of the triple gem, Dhamma, Buddha, Sangha, which are truth, enlightenment, and brotherhood marching under the spiritual banner

Digitized by Google
Original from
THE OHIO STATE UNIVERSITY

of the Lord Maitreya, for victory on the Buddhist spiritual front.

Om Mani Padme Hum, and may Lord Buddha, Maitreya, and Ananda protect you from the venom issuing from the serpent tooth.

The fundamental tenets and dogmas of Buddhistic philosophy are incorporated with the "Sayings of Sungma Red Lama."

In this era of the Lord Maitreya, may Truth and Justice reign supreme.

Prepare, unlike the caterpillar, for thine enchanted, sacred heritage. *Realize* that thou hast been and that in time thou shalt be again. Therefore, strive *here* for *perfection,* so that thy Heavenly Father grant thee transfiguration.

Sungma Red Lama came to splice together the existing loose ends of such as are of the Truth, universally expressed by inspired men everywhere, and so to establish a binding cord, harmonious in its combination, strong in spiritual union, colorful as the brilliance of prismatic reality, a pattern befitting, benevolent, and beneficial for all mankind and the ages in which they shall have being.

Let no man call me master, for I am servant unto all; yet am I free, belonging to no one.

To become a Buddhist and to live as a Buddhist, one has to be in love with Truth. There are no other conditions so vital as this seeking and embracing of the

Digitized by Google Original from THE OHIO STATE UNIVERSITY

principle which gives off the Truth radiation. This must be experienced before it can be understood.

It is by asking questions that Enlightenment, which is the primal condition preceding Buddhahood, comes to the individual. The most urgent need for people living today is to reexamine first themselves, thus beginning at the root whereby all things are conditioned for change, be it health, which is the first source of wealth, or material wealth.

Buddhism is *not* a religion, but a philosophy. Buddhism, as such, respects all religious viewpoints and reflects upon their merits and demerits. Catholics are linked with the Buddhists of Tibet and the East. Much was incorporated into the Catholic or Universal Church from the philosophy of the East. Yet what do we behold, after nearly two thousand years of continuous preaching of the Gospel of a man whom the religious leaders of his time murdered for the Truth which was in him! Today there are about eight hundred million Buddhists in the world, compared with the three hundred million Christians, who in an endless repetition have their useless wars over fractions of opinions concerning the uplift of man. The Buddhists of China and those of India did not war on one another for a thousand years. How is this for comparison of "good will and peace toward men"? The first commandment of the Buddhists happens to be: "Thou shalt not kill anything." This good law was also adopted by the Christians — at least in part — but that is as far as it

Digitized by Google
Original from
THE OHIO STATE UNIVERSITY

went. Which brings to my mind a certain story, with which you are no doubt all familiar. I shall, however, show you the same story in a different light. There has always existed a mystical bond and a reason for the fact that the three holy men, the learned Magi, left their mark of distinction with the Infant Jesus, thus shaping his destiny while still a child. The visit of the Magi overshadows with the philosophy and teaching of the East and Far East the very life and death of the Infant and Man Jesus. The gift of Truth, the Buddhi-Dhamma, — the one not mentioned in the Bible — became indeed the most powerful gift of the Magi, left with the Child and his parents, enabling Jesus to attain — Christhood. Is it not rather strange that in the Christian Cathedral of Cologne are kept certain relics of the "Three Men from the *East*," — who were Buddhist? In the sacristy, crowned with five thousand gems, are kept the skulls of the Magi, Caspar, Melchior, and Balthazar, who worshipped at the cradle of Jesus the Child. The keeping of skulls for reverence is a typical Tibetan custom. Here indeed is food for thought.

The Lamas are not magicians, neither are they or the Buddhists idol worshippers, even though jealous and fanatical religionists say so. Visible and material images, important for reference, are doors, through which by meditation invisible and spiritual forces issue, for good or evil, thus entering the world of mortals. So if the Buddhist has his Patrons upon which he medi-

Digitized by Google
Original from
THE OHIO STATE UNIVERSITY

tates for divine aid, were these not also adopted by the Christians of our time, calling them Saints?

Come along the Road with us. Thus shall we bear with your questions in regard to the philosophy of the East.

Seek ye for divine blessings at each full of the moon, when spiritual communion or Shambalah can be established through meditation.

The Great Ones *see,* whereas the average person remains negative to spiritual truths. We all have the God-given right to change our minds, if by doing so it puts our Soul at ease.

If you are of the Truth, it will not be hard to absorb Truth. This is the aim of all Buddhists.

By living a decent and useful life, Buddhists believe they eliminate an endless chain of reincarnations, thus becoming *free* spiritual agents for Good.

Such as are in "Love with Truth" are Buddhists, even if they never heard the word before.

Truth is a sword, keen-edged and pointed. He who wields it is liable to run into opposition. If, however, one feels saturated with the force of Truth, one fears not the forces of evil and fights regardless of odds.

Truth and prophesy will become a gift to such as are in tune with Nature, displayed in so many various ways to us human beings.

He that seeketh, is entitled to all he findeth — be the values material or spiritual.

Seek ye *first* a pleasing house for Spirit to dwell

Digitized by Google
Original from
THE OHIO STATE UNIVERSITY

therein. All the other things shall in time materialize. My symbol, the triangle mounted on a square, is called Dju Kung in Tibetan, or Spirit House. You can clean house by beginning with yourself and thus erect your own Dju Kung — if you but *will.*

Not all have to go to Tibet in order to find the Door to the Inner Mysteries. Some of us find this Door sooner than others. Indeed each of us is a high priest of his own temple — his living body. Using meditation as a key, telepsychism, and one's astral body, it should not be too hard to learn and listen to these impartations, not meant for everybody's benefit. Those things I know, as I walk the earth, Spirit disguised as man, labeled with a name given when I issued forth from the womb of a woman. The divine and universal Creator is chiefly interested in *living temples,* for He is the God of the *living,* admonishing man: "Turn yourselves and *live ye.*" — Ezekiel 18:32. Erect, therefore, your own Dju Kung.

Is not the past like a mirror which reflects deeds done — good or evil — upon the Time River? You cannot fail to recognize your image in your own time when you look deep into this River. With it comes understanding. You know then that you are but a part of its current, which surely carries its own to an all-embracing, endless pool of All-Knowledge, All-Spirit, All-Peace.

The life which you have not given, you have no right to take.

Digitized by Google

Original from
THE OHIO STATE UNIVERSITY

In the docile submission to all imposed conditions, good or otherwise, lies the strength of the Buddhist philosophy. Were it otherwise, were the Buddhists to use the sword instead of the force of Mind, they would fail in their mission and ultimately become allied with forces opposed to Truth, Enlightenment, and Brotherhood, which is the triple gem universally cherished by the Buddhists — Dhamma, Buddha, Sangha.

Of everything we are a little; of nothing are we complete.

To the opposition a determined person is like a poison for which there is no antidote.

To forgive is one virtue; to forget is another. The last one — the harder of the two.

It is easier for a man to give away a fortune than to part with a kindness costing him nothing.

Do good for the sake of good, and not for reward.

My brief impressions on Nirvana, without borrowing and practicing Yoga: Nirvana is absense of tension, both mental and physical — a "letting-yourself-go," — a sinking into fathomless, but blissful forgetfulness. Nirvana is soul-submersion of all conscious thought — a brief spell of being at one with universal vibratory laws, a seeking to attune oneself with all living substance, unlimited, throughout space and beyond this planet. The East knows such blessed moments as Nirvana, without monopoly or restrictions thereon. Nirvana depends entirely on one's power of free will, with an ultimate effect upon one's well-being; and this is

Digitized by Google
Original from
THE OHIO STATE UNIVERSITY

the priceless gem worn by the conscious Soul at all times, under all conditions, and in the sight of men.

— Sungma Red Lama
Messenger of Buddha

Universal spiritual unity was the basic principle employed in all philosophies, some of which later transcended into religion.

Buddhism: Let one cultivate good will toward all the world, — a mind illimitable, unobstructed, without hatred, without enmity. This mode of living is the supreme good. — Sutta-Nipata 150-151.

Taoism: Weapons, even though successful, are unblessed implements, detestable to every creature. Therefore, he who has the Eternal will not employ them. — Tao-Teh-King 31:1.

Shinto: I will halt here today; and, having purified myself, will go forth tomorrow, and worship at the temple of the diety. — Kojiki 133.

Confucianism: Within the four seas all are brothers. — Analects 12:5:4.

Hinduism: To you I declare this holy mystery, There is nothing nobler than humanity. — Mahabharat A 12:300:20.

Zoroastrianism: May we ourselves be they who help to make this world progress! — Yasna 30:9.

Judaism: And they shall beat their swords into plowshares and their spears into pruning hooks; nation shall not lift up sword against nation, neither shall they learn war any more. — Isaiah 2:4.

Digitized by Google
Original from
THE OHIO STATE UNIVERSITY

Islam: To God belong the East and the West. Therefore, whithersoever ye turn, there is the face of God, all-pervading, all-knowing. — Koran 2:109.

Christianity: Blessed are the peacemakers, for they shall be called the children of God. — Matthew 5:9.

Jainism: Establish the religion of the law which benefits all living beings in the whole universe. It will bring supreme benefit to all living beings in all the world. — Kalpa Sutra III.

Sikhism: Churches, teachings, teachings, half a dozen! The Teacher of teachers is One; His forms many. The sun is one; the seasons many. Innumerable are the manifestations of the Creator. — Adi Granth Sohila 2:1-2.

GOLDEN COHESION

Buddhism: Do not do to others that which may give pain to your own self. Give that happiness for others which you want for your own self.

Taoism: Consider that your neighbor's gain is your own gain and that your neighbor's loss is your own loss.

Jainism: We should consider in happiness and misery, in joy and grief, all beings as our own self, and therefore one should not do to others what would be undesirable for one's own self.

Hinduism: This is the essence of duty: Do not do to others what if done to you in return you will dislike. Treat others as you treat yourself.

Digitized by Google
Original from
THE OHIO STATE UNIVERSITY

Confucianism: Do not do to others what you do not wish that others should do to you.

Judaism: Do not do to your fellowmen what is painful to yourself. This is the whole of the Torah and the remainder is only a commentary on it.

Islam: None becomes a true believer until he loves his brother even as he loves himself.

Zoroastrianism: That nature is really good when it will not do to others what is not good for itself.

Sikhism: Consider others as you consider yourself.

Christianity: Whatever you want that others should do to you, do that yourself to others. For this is the rule.

Tibet, the Shangri-La of practical telepsychism and metaphysical phenomena, has remained the ageless watchtower of an unusual, arcane form of wisdom, concerning the mystery, purpose, and destiny of mankind.

This strangely located section of our earth seems exceptionally well suited to achieving the desired communion of the spirit within man with the Spirit of Gods and Goddesses known in the Tibetan Pantheon. The Lamas, or priest-class, have here perfected a system of worship, which with its uncanny results has never been fully duplicated by any other religious system to this day.

The methods of coaxing and appeasing the Gods in the realm of the Spirit, so that they may make themselves felt through the medium of an especially selected

Digitized by Google
Original from
THE OHIO STATE UNIVERSITY

and trained Lama, are the priceless secrets and the result of ceremonial dances and prayerwheels, which often extend over a great period of time and patience. This constitutes a sight which to any outsider must indeed be spectacular, weird, and fantastic. The general idea underlying all this effort is to obtain oracles, which spoken through the mouth of the spirit-possessed Lama are regarded as the "Code of the Gods."

Thus in possession of the supernatural revealed oracle, the medium goes on to prove the presence of God, Spirit, by performing seemingly impossible stunts for the benefit of the onlookers and possible skeptics. It is reasonable to believe that, with all the infernal din produced, the wearing of gruesome and grotesque masks, the incessant rattle of prayerwheels, and monotonous chantings, even the Gods will not resist the temptation, but will be induced to see for themselves just what their creatures have in mind and what their requests are. Thus it seems they are willing, in their own manner, to take up a temporary abode within an earthling, just to see the show and pageantry given in their honor. When the trained Lama comes thus under the immediate spiritual influence of such a God, it will seemingly drive him berserk or drunk in spirit, which is, of course, regarded as a sure sign to now watch for the oracle — to know the way and will of the Gods, to learn their code, demands, and instructions concerning possible sacrifices.

With an almost fanatical adherence to such a belief,

Digitized by Google
Original from
THE OHIO STATE UNIVERSITY

and having absolute faith in the ability of their Lamas to contact and deal directly with the realm of Spirit, the first form of religion may well have its root here in Tibet, a land which is ruled wisely and well by the supreme and absolute Dalai Lama, who in turn is looked upon as the direct reincarnation of Gautama Buddha — the Light of Asia.

Tibetans, being Buddhists, believe that any failure on their part to acquire merit in this world will not result in immediate punishment, but in a never-ending repetition of reincarnation in some form of life here on earth, when their struggles will, of course, begin all over again.

Buddhists do not believe in suicide. They worship snowy mountain peaks as the residence of the Gods and as emblems of purity. Their house of worship is called "Dju Kung" or Lord's House. It is believed that each individual must work out his own soul salvation to the best of his ability. To achieve such a purpose, it is essential to live in accordance with the simple laws given by Buddha, to obey the "She-Ba-Thela" or the Ten Commandments, and thus gain elimination from repeated reincarnation in human or sub-human shapes.

Nirvana, a spiritual Heaven, is the ultimate goal for spirits of those who have proved worthy during their brief stay on the "testing ground" called earth; and are then the truly *free* agents, choosing their own soul-travel, being no longer earthbound and inferior.

A beautiful philosophy, indeed — unless one wishes

Digitized by Google
Original from
THE OHIO STATE UNIVERSITY

to remain earthbound and enjoy the "privilege" of living in animals *ad infinitum!* I believe that the Tibetans have got something there — and is it not a powerful spirit which, at the end of his journey, can say, "I shall *not* pass this way again."

There is yet another location on this globe of ours which offers to some degree the ideal conditions so essential to the Lamas of Tibet. This territory lies in the western hemisphere, and it does seem that here the East has met the West, even including the similar high plateau and snow-capped mountain ranges.

Here in the Andes of Equador, live about forty thousand souls, called the Otovallo Indians. They certainly look like Tibetans, wearing their traditional queues and living in dwellings of an ancient Chinese style. That in itself would not be amazing, taking migration as the logical solution. The thing that has the earthly-wise baffled is a certain story, a rumor if you will, that these Otovallos have imported a High Lama, together with his officiating staff of lesser Lamas, right from Tibet, to erect a lamasary or temple of sorts within a locality known only to these Indians. It is supposed to go back to the year 1923, when His Holiness Dalai Lama left Tibet, and after visiting Egypt, arrived in Ecuador, to lay the cornerstone for a sacred temple, hidden away in the recesses of the Andean Mountains. This is supposed to have taken place in the year 1933; and since the conclave in connection with the temple all else has been strictly speculation, guesswork as to the true purpose and reason for all this mysticism.

Digitized by Google
Original from
THE OHIO STATE UNIVERSITY

I doubt that any approach to the Otovallo Indians, trying to get a clue to the whereabouts of either High Lama or temple, would meet with success. Apparently the imported Lamas wish it thus, and the Indians are sworn to silence. It is one way of guaranteeing to keep the insiders *in* and the outsiders *out,* at least for the time being. Not that I blame them much. They probably know from experience that there are all kinds of vandals in this world, and that the worst ones of all have white skins. Whatever comes of all this, time will tell; and so we remain fairly patient, unlike children in their innocence, getting an occasional glance at the luxuries behind a show window, unable to buy for lack of a certain known price.

Digitized by Google

Original from
THE OHIO STATE UNIVERSITY

There will be peace on earth, tranquility of spirit, and lasting good will among all men on the day when Buddhist Lamas perform traditional ceremonial dances on the Cathedral steps of Cologne, honoring the sacred skull relics of the Three Wise Men from the East, who were Buddhists. This will signify the restoration of the teaching of Lord Gautama Buddha and his philosophy, which was so generously copied, revised, falsified, and streamlined by Christian priests and passed off under a new name, Christianity. The Light of Asia, Buddha, cannot become beclouded, but must shine forth in all his rightful glory, regardless of men's selfish, evil schemes, for it shall manifest itself when the above prediction comes true.

Om Mani Padme Hum. — Sungma Red Lama.

Digitized by Google

Original from
THE OHIO STATE UNIVERSITY