

MAC DONALD'S

FARMERS

ATLAS

ATLAS



J. MAC DONALD, M.D.



ALMANAC

1923

TWENTY SIXTH YEAR OF
PUBLICATION TELLS WHEN
TO PLANT AND HARVEST
BY THE MOON

★ — PREDICTIONS — ★
ABOUT CROPS, THE WEATHER, SICKNESS
LUCKY DAYS AND FUTURE EVENTS

THE ATLAS PRINTING CO.

BINGHAMTON N.Y.

PRICE TWENTY CENTS



COPYRIGHT 1922 BY ATLAS PRINTING CO.

18th Edition.

Four Hundred Thousand Have Been Sold.

**HELPS TO SUCCEED
OR THE
SECRETS OF ASTROLOGY
REVEALED
KNOW YOURSELF AND YOUR FRIENDS**

BY

J. MAC DONALD, M. D., Ph. D.

General characteristics of all persons
born throughout the Twelve Zodiacal Periods of any year.
How you are ruled by the Stars. Things you want to know.
The Fortunate and Unfortunate Days of the Year.
Information on Sickness, Poverty and Misfortune.
The History and Mystery of Astrology.
Signs and Temperaments.

It Contains the Ruling Planets from the year 1800 to 2001.
A Daily Calendar for Four Hundred Years.
Tells the Day of the week any person was born.

THIS BOOK ALSO CONTAINS

An Article on Suggestive Psychology, Biology,
Hypnotism and Personal Magnetism.
Mental, Physical, Business and Conjugal Qualifications
Adapted to any Persons Nature.

Best Time to Have Surgical Operations Performed
According to Astrology.

WHEN TO PLANT AND HARVEST BY THE MOON.
THE INFLUENCE OF SIGNS AND OMENS.
WEATHER PREDICTIONS AND FORECASTS.

ILLUSTRATED WITH CHARTS, MAPS AND TABLES.

A Daily Counsellor and Help Towards Success in Business,
Vocation, Farming, Marriage, Social and Personal Affairs.

PRICE ONE DOLLAR

PUBLISHED BY

**ATLAS PRINTING COMPANY
BINGHAMTON, N. Y.**

MACDONALD'S FARMERS ALMANAC

ARIES.
Rules the Head,

GEMINI.
Rules the Arms,



TAURUS.
Rules the Neck,

LEO.
Rules the Heart.

CANCER.
Rules the Breast,

LIBRA.
Rules the Loins.

VIRGO.
Rules the Bowels,

SAGITTAURUS.
Rules the Thighs.

SCORPIO.
Rules the Privates,

AQUARIUS.
Rules the Legs.

CAPRICORN.
Rules the Knees,

PISCES.
Rules the Feet.

The Anatomy of Man's Body is ruled as follows: In the table of Moon's Place find the position of the Moon for the day, then find the Sign here and it will show the part of the body governed by the Moon at the time.

Explanation of the Signs and Symbols.

♈ Aries the Ram. ♉ Taurus the Bull. ♊ Gemini the Twins.
♋ Cancer the Crab. ♌ Leo the Lion. ♍ Virgo the Virgin. ♎ Libra the Balance.
♏ Scorpio the Scorpion. ♐ Sagittarius the Archer.
♑ Capricorn the Goat. ♒ Aquarius the Waterman. ♓ Pisces the Fishes.
☉ Sun. ☾ Moon. ♂ Mars. ♀ Mercury. ♃ Jupiter. ♀ Venus.
♄ Saturn. ♆ Neptune. ♁ Uranus. ⊕ Earth. ⋈ Conjunction or near together. (Evil.)
♁ Opposition or 180° (degrees) apart. (Evil.)
⊠ Square or 90° apart. (Evil.)
Δ Trine or 120° apart. (Good.)
* Sextile or 60° apart. (Good.)
P. Parallel or equal distance apart. (Good.)

☾ New Moon. ☾ First Qtr. ☾ Full Moon. ☾ Last Qtr.

Classification of the Signs of the Zodiac.

Fire Signs ♈ ♌ ♍ ♎	Air Signs ♊ ♋ ♌ ♍
Water Signs ♋ ♌ ♍ ♎	Earth Signs ♈ ♉ ♊ ♋
Fruitful Signs ♋ ♌ ♍ ♎	Barren Signs ♈ ♉ ♊ ♋
Movable Signs ♈ ♉ ♊ ♋	Fixed Signs ♌ ♍ ♎ ♏
Masculine Signs ♈ ♉ ♊ ♋	Feminine Signs ♌ ♍ ♎ ♏

ARIES, rules from.....	March 21 to April 19
TAURUS, rules from.....	April 20 to May 20
GEMINI, rules from.....	May 21 to June 21
CANCER, rules from.....	June 22 to July 22
LEO, rules from.....	July 23 to August 22
VIRGO, rules from.....	August 23 to September 23
LIBRA, rules from.....	September 24 to October 23
SCORPIO, rules from.....	October 24 to November 22
SAGITTAURUS, rules from.....	November 23 to December 21
CAPRICORN, rules from.....	December 22 to January 20
AQUARIUS, rules from.....	January 21 to February 19
PISCES, rules from.....	February 20 to March 20

OUR BEST AIM - TO SERVE THE PUBLIC

This Almanac is published to benefit the public in general and the Agriculturalist in particular. The important information it contains, steadily increases its influence and extends its sphere of action.

Years of experience with the public in the field of Proprietary Medicines and special knowledge of Astrology, General Predictions and Public Horoscopes with unlimited resources in Astrological affairs, places us pre-eminently in a position to give the best and most reliable information in this Almanac and which is worthy of the favorable consideration of all. It helps you to recognize opportunities, to better understand yourself and to act for your best interests.

To our many thousands of regular customers, who we know appreciate our efforts and have been so greatly benefited by our wonderful remedies and helped by the timely suggestions and valuable information contained in our best Almanac of the past 25 yearly editions we now extend our hearty thanks and best wishes.

Our only regret is that we cannot publish the thousands of Testimonial letters which reach us from enthusiastic and conscientious friends, as we anticipate the sale distribution of this years Almanac may run into several millions of copies.

The permanent and enduring success of our business is deeply laid in integrity and beneficial service. To do the most good for the greatest number of people and at the least cost to the individual, has always been and will always continue to be the policy of Dr. MacDonald's ATLAS COMPOUND.

Our correspondence department is always at your service.

Cordially yours,

J. Mac Donald.



DR. MACDONALD'S DREAM BOOK



The Most Comprehensive and Scientific Dream Book published.

(NEW EDITION NOW READY.)

PRICE 20 CENTS.

We have on hand a small supply of our famous 25th Anniversary 1922 Almanac which had a very large sale and wide circulation. One copy will be sent for 20 cents. As our supply will only last a short time it is best to order NOW before all copies are sold.

When ordering Dr. Mac Donald's Atlas Compound, Mac Donald's Farmers Almanac, Books, or anything else listed in any of our advertising matter, all letters should be plainly addressed and Money Orders made payable as follows:

ATLAS PRINTING CO. OR JEREMIAH MAC DONALD

No. 53-55 Washington St.,

BINGHAMTON, N. Y.

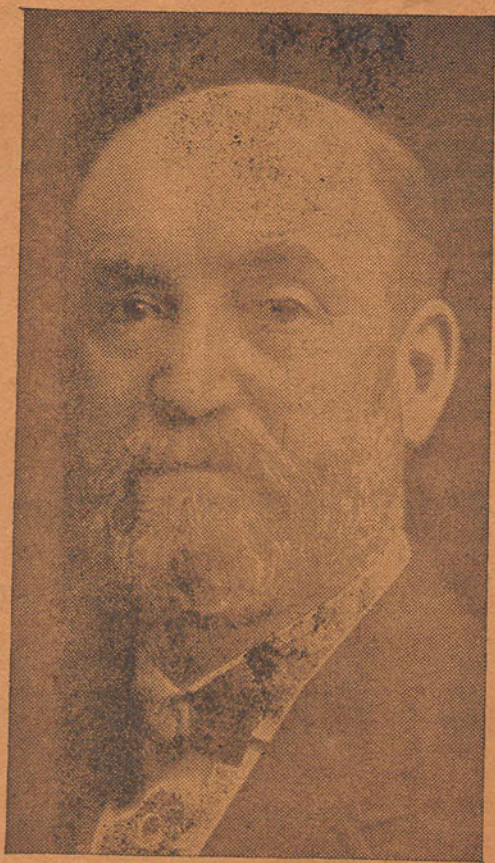

J. MacDonald, M.D.

Mac Donald's Farmers Almanac Calculations for 1923

The year 1923 comprises the latter part of the 147th and the beginning of the 148th year of American Independence and corresponds to the year 6636 of the Julian Period; the year 5683-5684 of the Jewish Era; the year 5684 begins at sunset on September 11; the year 2676 since the foundation of Rome, according to Varro; the year 2583 of the Japanese Era and to the 12th year of the period entitled "Taisei"; the year 1342 of the Mohammedan Era or the Era of the Hegira, begins on the 14th day of August, 1923.

The first day of January 1923, is the 2,423,423d day since the commencement of the Julian Period.

MORNING AND EVENING STARS, 1923.

Mercury will be Evening Star about January 13, May 5, September 2 and December 27; and Morning Star about February 22, June 22 and October 14.

Venus will be Morning Star till September 10, and then Evening the rest of the year.

Jupiter will be Morning Star till May 5; then Evening Star till November 22; and then Morning Star again the rest of the year.

CHRONOLOGICAL CYCLES, 1923.

Dominical Letter	- - - - -	G	Solar Cycle	- - - - -	28
Epact	- - - - -	13	Roman Indiction	- - - - -	6
Lunar Cycle or Golden Number	- - - - -	5	Julian Period	- - - - -	6636

EMBER DAYS, 1923.

February	- - - - -	21, 23, 24	September	- - - - -	19, 21, 22
May	- - - - -	23, 25, 26	December	- - - - -	19, 21, 22

ECLIPSES, 1923.

In the year 1923 there will be four Eclipses, two of the Sun and two of the Moon.

I. A Partial Eclipse of the Moon, March 2-3. The beginning visible generally in North America except the extreme northwestern part, South America, Europe, Africa, and western Asia; the ending visible generally in North and South America, Europe, and Africa except the eastern part.

II. An Annular Eclipse of the Sun, March 17. Invisible to North America. Visible to the southern halves of South America and Africa.

III. A Partial Eclipse of the Moon, August 26. The beginning visible generally in North America except the extreme northeastern part, the western part of South America, Australia except the extreme western part, and the extreme northeastern part of Asia; the ending visible generally in North America except the eastern part, Australia and the eastern part of Asia.

IV. A Total Eclipse of the Sun, September 10. Visible to North America, the northeastern part of South America, and the extreme northeastern part of Asia. The path of totality extends across North America from San Diego, Cal., to Tampico, Mexico.

FIXED AND MOVABLE FESTIVALS, 1923.

New Year's Day	- - - - -	January 1	Trinity Sunday	- - - - -	May 21
Epiphany	- - - - -	January 6	Decoration Day	- - - - -	May 30
Septuagesima Sunday	- - - - -	January 28	Corpus Christi	- - - - -	May 31
Quinquagesima—Shrove Sunday	- - - - -	February 11	Birth of King George V.	- - - - -	June 3
Lincoln's Birthday	- - - - -	February 12	United States Flag Day	- - - - -	June 14
Valentine's Day	- - - - -	February 14	St. John, or Midsummer Day	- - - - -	June 24
Ash Wednesday	- - - - -	February 14	Dog Days	- - - - -	July 3 to August 1
First Sunday in Lent	- - - - -	February 18	Independence Day	- - - - -	July 4
Washington's Birthday	- - - - -	February 22	St. Swithin's Day	- - - - -	July 15
St. David	- - - - -	March 1	Labor Day	- - - - -	September 3
St. Patrick	- - - - -	March 17	Michaelmas Day	- - - - -	September 29
Annunciation	- - - - -	March 25	Hunter's Full Moon	- - - - -	October 2
Palm Sunday	- - - - -	March 25	Columbus Day	- - - - -	October 12
Good Friday	- - - - -	March 30	All Hallowe'en, Night of	- - - - -	October 31
Easter Sunday	- - - - -	April 1	Election Day	- - - - -	November 7
Low Sunday	- - - - -	April 8	Thanksgiving Day	- - - - -	November 22
St. George	- - - - -	April 23	St. Andrew	- - - - -	November 30
Accession of King George V.	- - - - -	May 6	First Sunday in Advent	- - - - -	December 3
Rogation Sunday	- - - - -	May 6	St. Thomas	- - - - -	December 21
Ascension Day—Holy Thursday	- - - - -	May 10	Christmas Day	- - - - -	December 25
Pentecost—Whit Sunday	- - - - -	May 20	Sundays after Trinity	- - - - -	December 26-31

General Predictions For 1923

Saturn is the ruling planet, rules the earth and reflective faculties, glories in commerce and in transportation, gardening, fruit growing and things that pertain to the earth.

Saturn, well aspected, produces a steady, progressive, attitude among the people, more earnestness and perseverance, and a steadying tone to the money market. His influence stands for that form of law that holds in restraint against impulses and gives to humanity many of its noblest qualities.

The New Year makes its advent under an array of planetary influences which act specifically upon things pertaining to the earth and appears to be free from the more serious lines of influence that give rise to extreme movements.

There are many lines of business that are especially favored by the magnetic combination of planetary influence of the early part of the year.

BUSINESS AND EMPLOYMENT.

The outlook in the astrological chart is favorable for steady, persistent conditions with some disappointments, lack of harmony and unrest between capital and labor. The year will bring thrift, steady plodding, fair dealing and greater achievements along industrial, commercial and constructive lines. Wages commensurate with the kind of work performed.

No great rushes, sudden changes, big failures, big losses or big fortunes, but tactful, cautious methods--a "settled down" condition, with less anxiety and trying to get ahead as Saturn is also the planet of acquisitiveness.

Stock schemes will not flourish--the public will be cautious about investing in uncertainties and speculative ventures that will not stand rigid investigation. Banks, real estate, municipal and governmental securities will have the preference.

Steady production in raw materials, lumber, steel, implements of utility, motor cars and machinery, with new innovations and slight price reduction is denoted. Legislative and governmental matters of importance to industrial conditions, public utilities and highways will come under favorable consideration for action by both state and government officials and new channels of trade encouraged.

A good year to engage in all employments and business connected with politics, secret service, agriculture, gardening, mines, building and building materials, road constructions, tunnels, sewers, underground excavations and slow, patient, laborious work. Build, dig, repair, improve, deal in land matters, animals and products of the earth. Seek the favor of elderly people, encourage friendships and avoid making enemies.

Crops And Weather Conditions

Saturn will have influence on weather conditions throughout the year. Saturn years are generally cold and wet; bad weather conditions. The springs unpleasant, nights cool, until late in the season. Summers cool with frequent local hard rains and high winds, accompanied with heavy thunder, lightning and hail, crops in various sections will be devastated. Falls and winters cold, wet and severe, early freezing, snow falls in October. Lakes and rivers will freeze up and stay so. Food and fuel should be provided in abundance, as both will be in great demand and the market active.

In years when the springs or summers are to be wet and cold, a larger acreage of oats and rye should be sown and not as much corn, while if the season is to be hot, a greater acreage of corn should be planted.

CROPS AND WEATHER CONDITIONS, Continued.

Grass, vegetables and grain of inferior quality, good only in sections. Fruit crop light, and rather scarce. Hops good but not plentiful. Grapes poor as blossoms do not come to "full" and crop does not mature by reason of early frost. Pick early. Cotton good but not heavy.

Good grain crops may be expected in rolling sections and higher altitudes. Oats and Rye should be planted in large acreage. Low lying sections are liable to be wet and suffer from storms during the growing period.

All planting should be started at the right time; fruit should be carefully sprayed and cultivation of corn and vegetables done at necessary intervals. Weed growth should be kept down. Proper drainage should be established in low, wet sections early in season.

A great amount of good in the way of Legislation will be accomplished and the year is one especially favorable for the government and those in high places of trust. It will be known as a year of human relationship with great spiritual development and much interest shown in religious affairs. The good influence of women will be important and powerful. Diversified business and manufacturing will increase and the total results will show up much better than the past two years.

EFFECTS OF SATURN IN THE BODY

Saturn interferes with the peristaltic action which is necessary in the digestion of food, is active in the liver and causes torpidity and constipation. He rules the Gall Bladder, and is the planet of obstruction and inhibition of function.

On the physical plane, Saturn governs chronic disorders, and causes melancholia, indigestion, nervous prostration, neuritis, produces deafness, toothache, agues, breakings out on the body, consumption, rheumatic gouts, jaundice, dropsy, apoplexies, mental infirmities, hardening of the arteries, fatal fevers and diarrhoeas through late summer and fall.

THE SUN IN YOUTH - - SATURN IN OLD AGE

In youth the Sun forces surge through the system, assimilation, and excretion balance, but as the years roll on, Saturn accumulates obstructions in the organs of excretion, and elimination is gradually restricted, the avenues of the vital organs are dammed up, the liver, bowels and kidneys become less active, the energies slow down and degenerative processes (bodily deterioration) turn the scales (Libra) towards the realm of old age and death.

Middle aged and elderly people should exercise care regarding their health during this year and guard against falls, bruises, colds and anger.

HOROSCOPE OF VITALITY

Some people are born with a weak body and fated to an early death, while others are born with strong, healthy bodies, and naturally destined to a long, prosperous and useful life.

All people are not born with an equal amount of vitality, or the same prospect of a long life, while the majority of people are drifting with their tendencies.

There are certain places in the Heavens at the time of birth, which are known as vital, life giving places.

HOROSCOPE OF VITALITY Continued.

The most fortunately born people, for vitality, are those born just before sunrise, or just before the noon hour, as the Sun is in very strong and fortunate houses in the horoscope at these times.

People born during the two hours just before sunset also have good vitality, but not as strong and enduring as with those born when the Sun is rising in the east during the two hours just before sunrise and the two hours before the Sun reaches the noon meridian.

If the Sun and Moon are both below the horizon - under the earth at birth - away from the vital or life giving houses, then we can know the person so born, is going to have a greater struggle for a long life, and will have to be more careful of his habits and avoid irregularities, if he expects to live to old age, and his most successful period generally will be in the latter years - the best days yet to come.

People who are born at night are more fortunate for vitality if the Moon is just above the earth, increasing in light and shining brightly, or between the New and Full Moon. People born after the Full Moon and when it is dark or decreasing, are not quite as fortunate.

Children born about sunrise or during the forenoon from 8 to 12 are considered the most fortunate for they are helped on every hand. Children born between noon and midnight are less fortunate. They will generally have to make their own way in the world but opportunities will be given them in abundance.

Children born between 11:00 A. M. and 12:00 o'clock (noon) are more restless and ambitious to work and do business for themselves; they court responsibility and are never contented in holding an inferior position.

From an Astrological consideration of planetary positions, children born in the morning and from New to Full Moon are nearly always the most fortunate - they become employers, masters or commanders. Those born in the afternoon are more contented to serve or work for others. The nearer midnight a person is born, the more contented they will be to remain with one employer, as they do not like changing positions.

Dark haired persons are generally born after noon time and light haired ones before noon. Tall persons are generally stronger in their governing signs than short ones.

Astrology attributes to each zodiacal sign a certain influence over the physical and mental constitution. As a general rule the Sun and Moon give stronger vitality, if they are above the horizon at birth. Taking into consideration planetary influences being equal, it is a good time for a child to be born from New to Full Moon for the growing Moon always increases vitality and favors affairs of people generally. As to the months April, August, May and July, in order given, are considered the most favorable ones of the year.

The twelve equal divisions of the Zodiac are called "signs"; each of them is itself divided into thirty "Degrees" or days, and everyone was born in one of these signs.

THIS ALMANAC IS COPYRIGHTED.

BY ATLAS PRINTING CO.

This Almanac is copyrighted; which means that we have paid the United States Government a fee to record it with the Librarian of Congress as our own production and private property, and all persons are warned not to reprint or use any part of it without our permission, under Penalty of the Law.

Helpful Farm Suggestions

COWS--That branch of agriculture--the dairy business, needs close attention and intelligent management for continued successful results. The feeding, breeding and care of the dairy cow, requires intelligent, steady painstaking management, good housing and every day attention, as comfort, the proper supply of nourishment and good water means good production, and good equipment means more of it.

A good dairy cow will supply milk enough for five or six calves and cows that are fed well through the fall and winter months will bear better calves than will those which are given scanty, unbalanced rations, lack of proper attention and care. When the farmer sells milk and butter it means that he sells his hay, grain, other feed and labor.

Cows that freshen in the fall should have plenty of forage if the pastures are short and sufficient grain food or balanced ration to bring them up to their maximum yield of milk as it is their performance at the milking pail that must establish the individual value.

Dairy farming will continue to be one of the most profitable lines of live stock raising and general farming because it is one of the most economical methods known to farmers of producing results from the soil and their labors.

HOGS--The idea that the Hog will thrive and make good pork on any kind of filth is one which should be discouraged. Give hogs nutritious food, pure water, a clean sty, free from putrid conditions and forage, and you will be well repaid for the trouble.

Give hogs a balanced ration which is a prime factor in the fattening process. One part of oats and two parts of wheat, ground together and mixed into a slop twice a day with salt in it (hogs need salt for the proper assimilation of their food), makes a good ration, skimmed milk will improve it.

HORSES--Carrots are very beneficial for horses, they are slightly laxative, have a marked influence on chronic cough and broken wind and are of service to sick and idle horses. They help to restore a worn horse more quickly than oats alone.

GEESE--are good to have on a farm; they destroy many bugs, insects and worms. For breeding, geese should be at least two years old and much depends upon the breeding stock. A goose is not fully matured until two years old.

Pasture which has a natural spring is an ideal place for geese, they require plenty of drinking water and by having it will do very well without water to bathe in.

A matured goose can stand severe cold weather as long as the feet can be kept dry. Some shelter is necessary and should be built on dry, elevated or well drained ground. The floor should be kept well littered with straw or dried leaves.

The goose will not lay her eggs around in the dirt, and dry, clean nesting places should be conveniently arranged. The eggs should be gathered soon after being laid and kept in a cool place. Eggs are laid mostly in the spring and summer.

The eggs require four weeks for incubation. The goslings generally remain in the shell for twenty-four hours after the opening has been made and they should be left in the nest for a day after all are hatched out. Then give them a good, warm, roomy coop with the mother hen and a wire run, allowing only the goslings in the run, which should be moved daily so as to keep them from cold and dampness; they need plenty of fresh drinking water at all times, but should NOT be allowed to get their plumage wet.

Feed them table scraps, minced feed or corn meal well soaked and mixed with sweet milk. After a week or so feed scalded cracked corn and other small grains and allow them out a few hours daily as they require plenty of forage, although they tire easily.

POTATOES

Potato vines sprayed thoroughly throughout the season with bordeau mixture means longer life to the vines, a larger acreage yield as well as larger potatoes and better quality. Light soils are considered better for potatoes than heavy soils and produce more per hill. Whole potatoes used as seed yield heavier than when cut.

ROSES

Lack of lime in the soil is detrimental to the vigor and full development of roses and eventually causes the color of the flowers to grow very light, it also impairs their firmness and keeping qualities.

DANGER DURING THUNDERSTORMS

While there is actual danger in thunder storms, yet, there is no justification for the fear experienced by the average person when the lightning flashes and the thunder booms during the storm. If in the open, keep away from barbed wire fences, isolated trees and hilltops. When possible, seek shelter in a steel frame building.

Avoid rivers and ponds, because water is a conductor. It is unsafe to sit near an open window, because a draft of moist air is a conductor.

If the flash is followed instantly by the report, a recumbent position is the safest. If within doors the middle of a carpeted floor or in bed is comparatively safe.

NIGHT TERRORS OF CHILDREN

If children have "night terrors," they should not be given pork to eat! let them have a very small piece of meat at noon, never at night. And they should not be permitted to have meat for breakfast.

For the evening meal, give the child some cereal with milk or cream, and all he wants of this special dish, but no sugar and nothing else, and his "night terrors" and moaning will cease.

MAKE YOUR GARDEN PRODUCE

A well planned garden and with proper attention throughout the growing season is pretty certain to be worth having this year as the indications are for plant disease and not abundant crops in some sections. This will have a tendency to make garden and farm products bring a good price with active demand for all that is raised.

Everyone who has a garden should make the most of it as well as the agriculturist who makes his regular business that of farm production. The results will be worth the labor and attention.

GRAPES

Grapes have great food and health value but should never be eaten until thoroughly ripe. They contain potash salts which clean and strengthen the kidneys, liver and intestines; they are also very laxative. For a healthy adult there is no need to remove the seeds or skins as the whole grape may be eaten with entire safety. The seeds are more dangerous for a young child than are the skins. For small children it is best to cut the grape crosswise in half and remove the seeds.



BE SURE

AND SEND FOR
**MAC DONALD'S
FARMERS
ALMANAC
FOR 1924**

READY ABOUT NOV. 1, 1923

For the Farmer, Gardener, Cotton Planter and Tobacco Grower and for the Nurseryman and Fruit Grower, the 27th EDITION of our ALMANAC for next year 1924, will contain the most practical and complete Astrological information on Agriculture ever published in an ALMANAC we fully believe, it will also contain important information in sickness and health for the family.

Special attention has been devoted to make this ALMANAC for 1924 much better than usual as well as much larger. It is an ALMANAC which will be greatly appreciated by all. It will be ready Nov. 1, 1923

Orders should be placed early, as the edition will be limited.

We have published this Almanac for over 26 years. (Est. 1897)

PRICE 20 CENTS PER COPY

**Be sure when ordering ATLAS COMPOUND and
MacDonald's ALMANAC that you address all letters**

to

Jeremiah MacDonald

or to

Atlas Printing Co.

Binghamton, N. Y.

The Proper Time To Plant And Harvest

The proper time for planting is when nature has the earth ready and man has prepared the soil for crops as indicated by the signs of the heavens and when this Almanac shows the Moon to be in the right phase and Zodiacal sign.

The planting signs and the days the Moon is in them, as well as the signs for cultivating and destroying noxious growths are given on the page headed "Positions of the Moon." while the name of each sign and its symbol is given on the first page in this Almanac.

The twelve zodiacal signs in practical use for agricultural purposes with a dependable guide are

Cancer	♋	Feminine watery signs
Scorpio	♏	Most fruitful of all
Pisces	♓	Best for all planting
Taurus	♉	Semi fruitful
Capricorn	♑	Earth and air signs
Libra	♎	Fair for planting
Sagittarius	♐	Tend to barrenness
Aquarius	♒	Good for cultivating
Aries	♈	Fair for destroying weeds etc.
Gemini	♊	Represents barren triplicity
Leo	♌	Leo most barren of all
Virgo	♍	Best for destroying weeds etc.

Cancer the mother sign representing country and home, is the most productive of all the signs. Scorpio ranks next, with Pisces third. These are the feminine, fruitful, watery signs.

Taurus, Capricorn and Libra are in the second group. They are semi fruitful and are fair for planting, but Taurus is very good for potatoes and root crops; Capricorn fair. Libra produces vigorous pulp growth and roots and a reasonable amount of grain. Libra is good for flowers.

Sagittarius, Aquarius and Aries the third group are masculine, fiery and air signs and tend to barrenness. Sagittarius is used for onions and seeding of hay. Aries also for onions. Aquarius for cultivating,

Gemini, Leo and Virgo, all considered non-productive and barren, are the best signs for grubbing and destroying noxious growths, especially between the 1st and 20th of August, September, February or June and in old or fourth quarter of Moon. Gemini is used for string beans and cucumbers.

Always do your harvesting near "Full Moon and when it is in the Airy signs Gemini, Libra or Aquarius. The fiery signs Aries, Leo and Sagittarius are next best. Harvest all root crops when Moon is Full and growing old.

Gather seed at Full Moon and when it is in signs Cancer, Taurus, Libra, Scorpio, Pisces or Capricorn.

Celery does fine when planted while increasing Moon is in Libra as it makes quick growth. Flowers also do excellent when planted in this sign.

Use new and increasing Moon for planting and Full and old Moon for harvesting and cultivating.

POSITIONS OF THE MOON FOR THE YEAR 1923

DAY	JAN	FEB	MAR	APR	MAY	JUN	JUL	AUG	SEP	OCT	NOV	DEC
1....	♏	♏	♏	♏	♏	♏	♏	♏	♏	♏	♏	♏
2....	♏	♏	♏	♏	♏	♏	♏	♏	♏	♏	♏	♏
3....	♏	♏	♏	♏	♏	♏	♏	♏	♏	♏	♏	♏
4....	♏	♏	♏	♏	♏	♏	♏	♏	♏	♏	♏	♏
5....	♏	♏	♏	♏	♏	♏	♏	♏	♏	♏	♏	♏
6....	♏	♏	♏	♏	♏	♏	♏	♏	♏	♏	♏	♏
7....	♏	♏	♏	♏	♏	♏	♏	♏	♏	♏	♏	♏
8....	♏	♏	♏	♏	♏	♏	♏	♏	♏	♏	♏	♏
9....	♏	♏	♏	♏	♏	♏	♏	♏	♏	♏	♏	♏
10....	♏	♏	♏	♏	♏	♏	♏	♏	♏	♏	♏	♏
11....	♏	♏	♏	♏	♏	♏	♏	♏	♏	♏	♏	♏
12....	♏	♏	♏	♏	♏	♏	♏	♏	♏	♏	♏	♏
13....	♏	♏	♏	♏	♏	♏	♏	♏	♏	♏	♏	♏
14....	♏	♏	♏	♏	♏	♏	♏	♏	♏	♏	♏	♏
15....	♏	♏	♏	♏	♏	♏	♏	♏	♏	♏	♏	♏
16....	♏	♏	♏	♏	♏	♏	♏	♏	♏	♏	♏	♏
17....	♏	♏	♏	♏	♏	♏	♏	♏	♏	♏	♏	♏
18....	♏	♏	♏	♏	♏	♏	♏	♏	♏	♏	♏	♏
19....	♏	♏	♏	♏	♏	♏	♏	♏	♏	♏	♏	♏
20....	♏	♏	♏	♏	♏	♏	♏	♏	♏	♏	♏	♏
21....	♏	♏	♏	♏	♏	♏	♏	♏	♏	♏	♏	♏
22....	♏	♏	♏	♏	♏	♏	♏	♏	♏	♏	♏	♏
23....	♏	♏	♏	♏	♏	♏	♏	♏	♏	♏	♏	♏
24....	♏	♏	♏	♏	♏	♏	♏	♏	♏	♏	♏	♏
25....	♏	♏	♏	♏	♏	♏	♏	♏	♏	♏	♏	♏
26....	♏	♏	♏	♏	♏	♏	♏	♏	♏	♏	♏	♏
27....	♏	♏	♏	♏	♏	♏	♏	♏	♏	♏	♏	♏
28....	♏	♏	♏	♏	♏	♏	♏	♏	♏	♏	♏	♏
29....	♏	♏	♏	♏	♏	♏	♏	♏	♏	♏	♏	♏
30....	♏	♏	♏	♏	♏	♏	♏	♏	♏	♏	♏	♏
31....	♏	♏	♏	♏	♏	♏	♏	♏	♏	♏	♏	♏

As a number of our patrons write us regarding the apparent discrepancy between the above positions of the moon and those given in other Almanacs, we will explain the matter as follows: For all PLANTING and ASTROLOGICAL purposes the Moon's true place is in the SIGNS OF THE ZODIAC. Other Almanacs give the Moon's place in the constellations, which is not right for Planting or other Astrological operations.

IF YOU MUST TAKE MEDICINE TRY

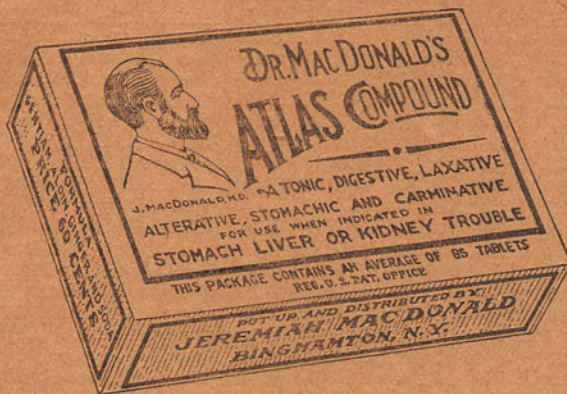

AN ABSOLUTE GUARANTEE OF PURITY

I hereby certify that ATLAS COMPOUND is a purely vegetable preparation and does not contain any calomel, mercury, creosote, morphine, cocaine, acetanilide, (or coal tar products), arsenic, potash, lye, quinine, strychnine, alcohol or any harmful or habit forming drug, and that it is **ABSOLUTELY PURE**.

Signed:- J. MACDONALD, M. D.

STATE OF NEW YORK
COUNTY OF BROOME s. s.

Jeremiah MacDonald, M. D., of the City of Binghamton, County of Broome and State of New York, being duly sworn, deposes and says that he is the inventor, owner and proprietor of ATLAS COMPOUND, and that he guarantees it **ABSOLUTELY PURE** and as described in above certificate, to be in all respects true.

Subscribed and sworn to before me April 14th, 1905.

JACOB WEISER,
NOTARY PUBLIC.

MAC DONALD'S FARMERS ALMANAC—26TH EDITION

1st Month

JANUARY

1923

Moon's Phases		Eastern Time			Central Time			Mountain Time			Pacific Time		
		D.	H.	M.	D.	H.	M.	D.	H.	M.	D.	H.	M.
☉	FULL MOON	2	9	33 even.	2	8	33 even.	2	7	33 even.	2	6	33 even.
☾	LAST QUARTER.....	9	7	54 even.	9	6	54 even.	9	5	54 even.	9	4	54 even.
●	NEW MOON.....	16	9	41 even.	16	8	41 even.	16	7	41 even.	16	6	41 even.
☾	FIRST QUARTER....	24	10	59 even.	24	9	59 even.	24	8	59 even.	24	7	59 even.

Day of Month	Day of Week	Light and Dark Moon	Calendar—N. States Lat. 42°+			Calendar—S. States Lat. 33°+			Birthdays of Famous People.
			SUN Rises	SUN Sets	MOON Sets	SUN Rises	SUN Sets	MOON Sets	
			H M	H M	H M	H M	H M	H M	
1	Mon	☾	7 30	4 37	5 45	7 3	5 4	5 24	Paul Revere, 1735
2	Tue	☾	7 30	4 38	rises	7 3	5 5	rises	Gen. James Wolfe, 1727
3	We	☾	7 30	4 39	5 42	7 3	5 6	6 4	Douglas Jerrold, writer, 1803
4	Thu	☾	7 30	4 40	6 46	7 3	5 7	7 5	Tom Thumb (C. S. Stratton), 1838
5	Fri	☾	7 30	4 40	7 53	7 3	5 7	8 8	Thomas Pringle, poet, 1789
6	Sat	☾	7 30	4 42	9 2	7 3	5 8	9 12	Joan of Arc, 1412
7	Sun	☾	7 30	4 43	10 11	7 4	5 9	10 15	Millard Fillmore, 13th Pres., 1800
8	Mon	☾	7 30	4 44	11 21	7 4	5 10	11 20	Gen. James Longstreet, 1821
9	Tue	☾	7 29	4 45	morn	7 4	5 11	morn	Thomas Brown, Scot. poet, 1778
10	We	☾	7 29	4 46	0 30	7 4	5 11	0 24	Marshall Ney, French soldier, 1769
11	Thu	☾	7 29	4 47	1 39	7 4	5 12	1 29	Alexander Hamilton, 1757
12	Fri	☾	7 28	4 48	2 46	7 4	5 13	2 32	John Hancock, 1737
13	Sat	☾	7 28	4 49	3 52	7 3	5 14	3 34	Salmon P. Chase, jurist, 1808
14	Sun	☾	7 28	4 50	4 54	7 3	5 15	4 33	Benedict Arnold, 1741
15	Mon	☾	7 27	4 51	5 51	7 3	5 16	5 30	Moliere, French dramatist, 1622
16	Tue	☾	7 27	4 52	sets	7 3	5 17	sets	Richard Savage, English poet, 1697
17	We	☾	7 27	4 53	5 50	7 3	5 18	6 9	Benjamin Franklin, 1706
18	Thu	☾	7 26	4 55	6 51	7 2	5 19	7 7	Daniel Webster, 1782
19	Fri	☾	7 25	4 56	7 51	7 2	5 20	8 3	Gen. Robert E. Lee, 1807
20	Sat	☾	7 25	4 57	8 49	7 2	5 20	8 56	Jean Barthelemy, French writer, 1716
21	Sun	☾	7 24	4 58	9 47	7 1	5 21	9 50	Gen. "Stonewall" Jackson, 1824
22	Mon	☾	7 24	5 0	10 44	7 1	5 22	10 42	Lord Byron, poet, 1788
23	Tue	☾	7 23	5 1	11 40	7 1	5 23	11 34	Coquelin, French actor, 1841
24	We	☾	7 22	5 2	morn	7 0	5 24	morn	Joseph H. Choate, lawyer, 1832
25	Thu	☾	7 21	5 3	0 37	7 0	5 25	0 27	Robert Burns, Scot. poet, 1759
26	Fri	☾	7 21	5 5	1 35	6 59	5 26	1 22	Cornelius Bliss, banker, 1833
27	Sat	☾	7 20	5 6	2 33	6 59	5 27	2 16	Emp. William II. of Germany, 1859
28	Sun	☾	7 19	5 7	3 30	6 58	5 28	3 10	Henry M. Stanley, explorer, 1841
29	Mon	☾	7 18	5 8	4 26	6 58	5 29	4 5	William McKinley, 25th Pres., 1843
30	Tue	☾	7 17	5 10	5 20	6 57	5 30	4 59	Chas. Rollin, French historian, 1661
31	We	☾	7 16	5 12	6 10	6 57	5 31	5 51	James G. Blaine, 1830

WEATHER FORECAST FOR JANUARY, 1923

- 1st to 3d—COLD PERIOD. Very low temperature at all points in the Northwest and upper Mississippi valley states. Freezing weather in the southern sections of the country.
- 4th to 9th—SNOW PERIOD. Snow blockades general in the upper Lake region and Canadian provinces. Rain, sleet and snow in the lower Mississippi and Ohio river valleys.
- 10th to 13th—FAIR PERIOD. Cold and pleasant weather for January in the West and Northwest. Foggy and damp in the Gulf, South Atlantic and New England states.
- 14th to 17th—COLD WAVE. Abrupt fall in temperature in the upper Lake region, the Canadian provinces and New England states. Squally conditions in the South Atlantic states.
- 18th to 22d—STORM PERIOD. Stormy conditions prevailing at all points. Heavy rainfall over region extending from the Gulf states to the lower Appalachian mountains.
- 23d to 25th—SNOW PERIOD. Snow drifts and blockades in the Rocky mountain region and in the Northwest. Excessive rainfall along the South Pacific coast.
- 26th to 31st—UNSETTLED PERIOD. Cloudy and threatening weather in the Southern and Gulf states. Unsettled conditions in the Western and Central states.

HINTS TO FARMERS FOR JANUARY

LATITUDE OF NEW JERSEY, PENNSYLVANIA, OHIO, MISSOURI, KANSAS AND CALIFORNIA.

Prepare ground for plowing, clean up, begin to feed the horses for spring work, feed a few carrots to the horses and mangels to the cows. Start hot beds.

JANUARY'S DISEASES.—This month we have the "January thaw." This change in the weather is responsible for a vast amount of sickness and death. Lagrip, coughs, colds, sore throat and catarrh, all lead to pneumonia and consumption. In nine cases out of ten diseases contracted this month lead to complications that last indefinitely.

DAILY GUIDE—JANUARY

On all good business days, a person can ask favors and be aggressive in all various affairs. Will power and fixed purpose for good modifies the influence of evil days, but it is best to be cautious in undertaking any important matters.

1. A good day, visit friends, make good resolutions.
2. Seek work, ask favors, push business.
3. Doubtful, plan and be hopeful.
4. A good day, deal with the opposite sex.
5. Uncertain for most things; keep quiet.
6. Good for shopping, paying bills, making friends.
7. Favorable for recreation and religious affairs.
8. Unfavorable for marriage unless born on this date.
9. Pay attention to health, push business.
10. Good for regular duties and amusements.
11. Good for business, correspondence; keep busy.
12. Do not travel or remove; avoid females.
13. Uncertain; avoid disputes; attend usual duties.
14. Visit friends; ask favors; have confidence.
15. Travel; push business; generally favorable.
16. Make haste slowly; be frank and open.
17. Good for active and aggressive business.
18. Adverse; avoid misjudgment and excess.
19. Good for routine duties and domestic affairs.
20. Transact business; look after affairs of long standing.
21. Good for social calls and religious affairs.
22. Start new business; attend to important affairs.
23. Be careful. A doubtful day.
24. Good for dealing with people generally.
25. Splendid for business, social affairs and amusements.
26. Not good to ask favors; seek light recreation.
27. Fairly good for shopping, and domestic affairs.
28. Good for correspondence and visiting.
29. Deal with females, travel and push business.
30. Unfavorable for marriage, travel or sports.
31. Much useful work may be accomplished today.

ZODICAL TENDENCIES CAPRICORN PEOPLE

Born from Dec. 23 to Jan 19, any year

General characteristics. Capricorn is an earthy, movable, serving, feminine, negative sign. Expression, intellect, ambition, ideality. Rules knees and affairs of a public nature.

The man born in this sign is physically strong, talkative, industrious, persevering, generally practical and economical, somewhat particular, never easily discouraged, although often disappointed, careful, cautious, makes the most of his opportunities, and usually triumphs over circumstances, succeeds in farming, building and real estate, excels in story-telling. He is proud, passionate, suspicious, independent, fond of good living, affectionate to his own, selfish regarding them, severe on those who meddle in his affairs, subject to sudden spells of anger; not above manual work when necessary, has capacity for organization, quick to grasp an opportunity and with ability to plan and execute. Usually careful in all money and business affairs, and a promise is sacredly regarded. Leads rather an anxious life, not always successful, but will have more friends than enemies.

The woman born in this sign has a fine memory, makes a good teacher, is faithful and devoted in domestic relations, very sincere, not demonstrative, but has a hidden, intense and ardent nature. She will make a good wife and mother, but does not like to be interfered with in her household affairs, and never meddles with the affairs of others; usually more discreet than the man and knows how to make both ends meet; dislike flattery, but appreciates praise when she feels she has righteously earned it. She has fine taste in dress and in the arrangement of the home, and a good entertainer; subject to gloomy spells of depression and fits of despondency without apparent cause; nervous from overwork. When understood she is genial and really liked; is good-hearted and does for others more than is expected of her. She will have but little real trouble, not much sickness and but few children.

Both men and women will find congenial friends among people born in all of the signs, but for more intimate companions and partnerships look to those born in Virgo, Taurus or Libra, and those born about the same time of year as themselves.

The birthstone is the Turquoise, favorite gems White Onyx, Moonstone, and the colors maroon, garnet, brown, silver, black.

WHERE TO GET ATLAS COMPOUND

ATLAS COMPOUND is so well known and its reputation so firmly established, that it can be obtained of first-class druggists everywhere. If they do not have it on hand they can get it for you from their jobbing house.

ATLAS COMPOUND aids nature to correct disorders of the Stomach, Liver and Kidneys. It induces these organs to function properly. Removes the mucous, slimy and catarrhal coating of the stomach and intestines so that every bit of food eaten is digested, assimilated and carried into the blood stream to feed the tissues.

MAC DONALD'S FARMERS ALMANAC—26TH EDITION

2d Month

FEBRUARY

1923

Moon's Phases		Eastern Time			Central Time			Mountain Time			Pacific Time		
		D.	H.	M.	D.	H.	M.	D.	H.	M.	D.	H.	M.
○	FULL MOON	1	10	53 morn.	1	9	53 morn.	1	8	53 morn.	1	7	53 morn.
◐	LAST QUARTER.....	8	4	16 morn.	8	3	16 morn.	8	2	16 morn.	8	1	16 morn.
◑	NEW MOON.....	15	2	7 even.	15	1	7 even.	15	0	7 even.	15	11	7 morn.
☾	FIRST QUARTER....	23	7	6 even.	23	6	6 even.	23	5	6 even.	23	4	6 even.

Day of Month	Day of Week	Light and Dark Moon	Calendar—N. States Lat. 42°+			Calendar—S. States Lat. 33°+			Birthdays of Famous People.
			SUN Rises	SUN Sets	MOON Rises	SUN Rises	SUN Sets	MOON Rises	
			H M	H M	H M	H M	H M	H M	

1	Thu	○	7 15	5 13	5 34	6 56	5 32	5 51	Thos. Cole, American artist, 1801
2	Fri	○	7 14	5 14	6 45	6 55	5 33	6 57	John Nichols, English printer, 1745
3	Sat	○	7 13	5 15	7 57	6 55	5 34	8 3	Hudson Maxim, inventor, 1853
4	Sun	○	7 12	5 17	9 9	6 54	5 35	9 10	James G. Birney, statesman, 1792
5	Mon	○	7 11	5 18	10 20	6 53	5 35	10 16	Dwight L. Moody, evangelist, 1837
6	Tue	○	7 10	5 19	11 30	6 52	5 36	11 21	Aaron Burr, statesman, 1756
7	We	○	7 9	5 21	morn	6 52	5 38	morn	Charles Dickens, English author, 1812
8	Thu	◐	7 8	5 22	0 38	6 51	5 38	0 25	Jules Verne, French romancer, 1828
9	Fri	◐	7 7	5 23	1 44	6 50	5 39	1 27	Wm. H. Harrison, 19th Pres., 1773
10	Sat	◐	7 6	5 25	2 47	6 49	5 40	2 27	Charles Lamb, English essayist, 1775
11	Sun	◐	7 4	5 26	3 45	6 49	5 41	3 24	Thomas A. Edison, 1847
12	Mon	◐	7 2	5 27	4 37	6 48	5 42	4 16	Abraham Lincoln, 16th Pres., 1809
13	Tue	◐	7 1	5 28	5 23	6 47	5 43	5 4	Tallerand, French statesman, 1754
14	We	◐	7 0	5 30	6 4	6 46	5 44	5 49	Gen. Winfield Scott Hancock, 1824
15	Thu	◐	6 59	5 31	sets	6 45	5 45	sets	Susan B. Anthony, suffragist, 1820
16	Fri	◐	6 58	5 32	6 38	6 44	5 46	6 46	Li Hung Chang, Chin. statesman, 1823
17	Sat	◐	6 56	5 33	7 36	6 43	5 46	7 40	Gen. John Sullivan, war 1776, 1740
18	Sun	◐	6 55	5 35	8 33	6 42	5 47	8 33	Alex. Volta, Italian physicist, 1745
19	Mon	◐	6 53	5 36	9 30	6 41	5 48	9 26	Adelina Patti, singer, 1843
20	Tue	◐	6 52	5 37	10 27	6 40	5 49	10 19	Joseph Jefferson, actor, 1829
21	We	◐	6 50	5 38	11 23	6 39	5 50	11 12	Cardinal Newman, 1801
22	Thu	◐	6 49	5 39	morn	6 38	5 51	morn	Geo. Washington, 1st President, 1732
23	Fri	◐	6 47	5 41	0 20	6 37	5 51	0 5	Bishop Vincent, M. E. Church, 1832
24	Sat	◐	6 46	5 42	1 16	6 35	5 52	0 58	Henry Kirk Brown, sculptor, 1814
25	Sun	◐	6 44	5 43	2 11	6 34	5 53	1 51	Flammariou, French astronomer, 1842
26	Mon	◐	6 43	5 45	3 5	6 33	5 54	2 44	Wm. F. Cody (Buffalo Bill), 1846
27	Tue	◐	6 41	5 46	3 57	6 32	5 55	3 37	Henry W. Longfellow, poet, 1848
28	We	◐	6 39	5 47	4 44	6 31	5 56	4 27	Raffaello, painter, 1483
...
...

WEATHER FORECAST FOR FEBRUARY, 1923

- 1st to 3d—COLD WAVE. Intense cold weather, covering all the western, central and eastern sections. Indications are for killing frosts in the extreme southern portions of the country.
- 4th to 9th—MILD PERIOD. Pleasant weather for this period in the Southwest and Central states. Moderating conditions from the Great Lakes to the North Atlantic coast.
- 10th to 13th—UNSETTLED PERIOD. Heavy gales is the forecast for the Northwest and Lake region. Cloudy and rainy weather in Kentucky, Tennessee and both Carolinas.
- 14th to 17th—FAIR PERIOD. General thaw in the Middle West, the Ohio river valley and the Lake region. Damp and foggy weather prevailing in the South and Southwest.
- 18th to 20th—SNOW PERIOD. Heavy drifting snowstorms from Kansas to the Dakotas. Squally conditions are predicted along the Gulf and South Atlantic states.
- 21st to 25th—COLD WAVE. Extremely low temperature in the Northwest, upper Lake region and Canadian provinces. Foggy in the lower Mississippi valley and Gulf states.
- 26th to 28th—SNOW PERIOD. Heavy snow general throughout the Northwest, Lake region and New England states. The indications for the South Atlantic seaboard are cloudy and threatening.

HINTS TO FARMERS FOR FEBRUARY

LATITUDE OF NEW JERSEY, PENNSYLVANIA, OHIO, MISSOURI, KANSAS AND CALIFORNIA.

Look to the fences, clear up fallen trees, finish Winter pruning. Cattle and sheep must be kept dry and warm this month particularly.

FEBRUARY'S DISEASES.—In the North, February is the coldest month of the Winter. It offers new opportunities for catching cold and starting pneumonia and consumption. Rheumatism, sleeplessness, constipation and female troubles begin this month.

DAILY GUIDE—FEBRUARY

On all good business days, a person can ask favors and be aggressive in all various affairs. Will power and fixed purpose for good modifies the influence of evil days, but it is best to be cautious in undertaking any important matter.

1. Seek work, write letters; avoid haste.
2. Speculate, good for business and pleasure.
3. Disappointments in domestic and love affairs.
4. Maintain harmony; visit and be quiet.
5. Not good for important changes; plan to-day.
6. Benefits matters of business, pleasure and social affairs.
7. Avoid haste, quick decisions; decide to-morrow.
8. Good for constructive and profitable affairs.
9. Good for association with opposite sex.
10. Buy, push business, ask favors, sign writings.
11. Study; attend to religious affairs; do good.
12. Avoid opposite sex; very uncertain.
13. Make important engagements in the morning.
14. Exercise caution in agreements, promises, loans.
15. Good for business activity and for pleasure.
16. Unfavorable for marriage, good otherwise.
17. Buy and sell, make friends, do business.
18. Favorable generally for recreation, religious and regular duties.
19. Women should avoid risky situations; men risky deals.
20. Favorable for general pursuits and getting things started.
21. Good; conditions very favorable.
22. Attend to unimportant duties only; be cheerful.
23. Good for shopping, making friends and recreation.
24. Avoid hasty decisions; an unfortunate day.
25. Rather favorable, ask favors of opposite sex.
26. Avoid risky ventures; use caution in all affairs.
27. Doubtful, plans are apt to be changed.
28. The morning is good for business.

ZODICAL TENDENCIES

AQUARIUS PEOPLE

Born from Jan. 20 to Feb. 18, any year

General characteristics. Aquarius is a fixed, masculine, positive, serving, airy sign. Expresses will, power, purpose, rules ankles, pleasure, happiness, mentality.

The man born in this sign has a pleasant, friendly, generous, patient, determined nature; strong likes and dislikes; often very radical and advanced in his ideas; easily influenced by kindness; generally well liked but should be careful regarding friendships and guard against the baleful influence of fascinating types of the opposite sex. He is rather slow to anger, will not be driven, loves liberty, and is fond of occult research, art, music, literature and scientific studies. He is capricious, egotistical, inclined to worry over small affairs; will travel some. His mental quickness makes him very apt in any trade or profession; is adapted to the minor business pursuits and his possibilities in life are good if he improves his opportunities, as he can succeed in almost any line of work he may decide to do.

The woman born in this sign is faithful and devoted in home life and to her friends, but when her confidence is abused she is apt to become treacherous and cruel. She is intuitive, fond of society and likes to dress well; has common-sense views, quick understanding and usually wins the respect and admiration of others; has great power over men for good. She is very industrious, honest, and could succeed in any vocation she might apply herself to; is careful in money matters, careless about promises; has many friends and thinks much of them, also her relations; generally marries well; is a credit to her husband and usually is happy and contented with her family.

Those born under this sign have magical ability to heal and to control insane people. Congenial and business companions will be found in Aries, Leo, Capricorn and Sagittarius horn, but marriage partner is best with those born in Aquarius or Libra.

Gems, Amethyst, Sapphire, Opal, Carbuncle, and the colors blue, Nile green and salmon pink.

TO FIND THE NORTH STAR BY DIPPER

Most of our readers, no doubt, are familiar with that wonderful group of seven stars in the northern sky, known to the astronomers as Ursa Major—the Great Bear—but to ordinary people as the Great Dipper, or simply as the dipper. You have noticed, of course, that it appears to revolve around the North star, and it is hard, perhaps, to convince yourselves that it does not really move, for you see it in a different position at every hour of the night.

If you have studied astronomy, however, you know that its apparent change of place is due to the turning of the earth on its own axis, which makes it appear that the dipper is moving. You will notice that the two outer stars in the bowl of the dipper always point to the North star, and that the handle swings around in a giant circle. These two stars are called the Pointers.

The Dipper is seen in a different part of the sky at different seasons, as you have also noticed, perhaps, but do you know why? That is caused by the earth's revolution around the sun. Sailors and travelers watch the Dipper so closely that they can tell the hour of the night by its position.



MAC DONALD'S FARMERS ALMANAC—26TH EDITION

3d Month

MARCH

1923

Moon's Phases		Eastern Time			Central Time			Mountain Time			Pacific Time		
		D.	H.	M.	D.	H.	M.	D.	H.	M.	D.	H.	M.
☉	FULL MOON	2	10	24 even.	2	9	24 even.	2	8	24 even.	2	7	24 even.
☾	LAST QUARTER.....	9	1	31 even.	9	0	31 even.	9	11	31 morn.	9	10	31 morn.
☾	NEW MOON.....	17	7	51 morn.	17	6	51 morn.	17	5	51 morn.	17	4	51 morn.
☽	FIRST QUARTER....	25	11	41 morn.	25	10	41 morn.	25	9	41 morn.	25	8	41 morn.

Day of Month	Day of Week	Light and Dark Moon	Calendar—N. States Lat. 42°+			Calendar—S. States Lat. 33°+			Birthdays of Famous People.
			SUN Rises	SUN Sets	MOON Sets	SUN Rises	SUN Sets	MOON Sets	
			H M	H M	H M	H M	H M	H M	
1	Thu	☽	6 38	5 48	5 28	6 30	5 56	5 14	A. St. Gaudens, sculptor, 1848
2	Fri	☽	6 36	5 50	rises	6 29	5 57	rises	Pope Leo XIII., 1810
3	Sat	☽	6 35	5 51	6 46	6 27	5 58	6 50	Alexander G. Bell, inventor, 1847
4	Sun	☽	6 33	5 52	8 1	6 26	5 59	7 59	Casimir Pulaski, Poland, 1748
5	Mon	☽	6 32	5 53	9 14	6 25	6 0	9 7	Elizabeth B. Browning, poet, 1806
6	Tue	☽	6 30	5 54	10 26	6 23	6 0	10 15	Gen. Philip E. Sheridan, 1831
7	We	☽	6 28	5 56	11 35	6 22	6 1	11 20	L. Burbank, horticulturist, 1849
8	Thu	☽	6 27	5 57	morn	6 21	6 2	morn	H. C. Davenport, cartoonist, 1867
9	Fri	☾	6 25	5 58	0 40	6 20	6 3	0 22	Americus Vespucius, 1451
10	Sat	☾	6 23	5 59	1 40	6 18	6 4	1 19	Com. W. D. Porter, U. S. Navy, 1809
11	Sun	☾	6 21	6 0	2 34	6 17	6 4	2 13	Thomas Hastings, architect, 1860
12	Mon	☾	6 19	6 1	3 22	6 16	6 5	3 2	Simon Newcomb, astronomer, 1835
13	Tue	☾	6 18	6 3	4 4	6 15	6 6	3 47	Hans F. Gude, artist, 1825
14	We	☾	6 16	6 4	4 42	6 13	6 7	4 28	Johann Strauss, composer, 1804
15	Thu	☾	6 15	6 5	5 16	6 12	6 7	5 6	Andrew Jackson, 7th Pres., 1767
16	Fri	☾	6 13	6 6	5 46	6 11	6 8	5 40	James Madison, 4th Pres., 1751
17	Sat	☾	6 11	6 7	sets	6 10	6 9	sets	C. F. Brush, inventor, 1849
18	Sun	☾	6 9	6 9	7 22	6 8	6 9	7 19	G. Cleveland, 22d and 24th Pres., 1837
19	Mon	☾	6 8	6 10	8 19	6 7	6 10	8 12	William Jennings Bryan, 1860
20	Tue	☾	6 6	6 11	9 16	6 6	6 11	9 5	Neal Dow, reformer, 1804
21	We	☾	6 4	6 12	10 12	6 4	6 12	9 58	J. B. J. Fourier, mathematician, 1768
22	Thu	☾	6 2	6 13	11 8	6 3	6 12	10 51	Van Dyke, Flemish painter, 1599
23	Fri	☾	6 1	6 14	morn	6 2	6 13	11 43	Dr. Peebles, Spiritualist, 1822
24	Sat	☾	5 59	6 15	0 2	6 0	6 14	morn	Fanny Crosby, hymn writer, 1820
25	Sun	☽	5 57	6 16	0 55	5 59	6 14	0 34	Murat, King of Naples, 1771
26	Mon	☽	5 55	6 18	1 46	5 58	6 15	1 25	W. T. Smedley, artist, 1858
27	Tue	☽	5 54	6 19	2 34	5 56	6 15	2 16	D. B. Lyman, preacher, 1840
28	We	☽	5 52	6 20	3 18	5 55	6 16	3 3	Wade Hampton, soldier, 1818
29	Thu	☽	5 50	6 21	3 59	5 54	6 17	3 47	John Tyler, 10th President, 1790
30	Fri	☽	5 48	6 22	4 38	5 52	6 18	4 31	John Fisk, author, 1842
31	Sat	☽	5 47	6 23	5 16	5 51	6 18	5 14	William Waldorf Astor, 1848

WEATHER FORECAST FOR MARCH, 1923

- 1st to 4th—STORM PERIOD. Raw winds in the Great Lakes region, St. Lawrence river valley and along the North Atlantic coast. Destructive storms in Texas and Oklahoma.
- 5th to 10th—COLD PERIOD. Sudden fall in temperature at all points in the Northwestern, Central and Eastern states. Freezing weather as far south as Little Rock and Chattanooga.
- 11th to 14th—SNOW PERIOD. Rain, sleet and snow will prevail in the Southwest and Middle Atlantic states. Squally in the upper Mississippi and Central states.
- 15th to 19th—COLD PERIOD. Cold northwesterly winds prevailing in the western half of the country. Damp and foggy in the Gulf and South Atlantic states.
- 20th to 23d—UNSETTLED PERIOD. Showery weather is predicted from Missouri to the Virginias. Continued cold and frosty conditions in the West and Northwest.
- 24th to 27th—FROSTY PERIOD. Heavy local frosts in Montana, both Dakotas, Minnesota and Wisconsin. Clear and fair in the Central and New England states.
- 28th to 31st—STORM PERIOD. Dangerous gales in the Gulf and South Atlantic states. Cloudy and stormy conditions in the Northwest and region of the Great Lakes.

HINTS TO FARMERS FOR MARCH

LATITUDE OF NEW JERSEY, PENNSYLVANIA, OHIO, MISSOURI, KANSAS AND CALIFORNIA.

Plow early soils, sow early oats, potatoes, peas, spinach, radishes and set onions. Prepare compost manures. Top dress grass and lawns. Prune trees, shrubs and vines, graft fruit.

MARCH'S MISERIES.—There is no more disagreeable month in the year. It is a hard one on elderly people. Warm days and cold ones, bright Sunshine and terrible storms. The great struggle between Winter and Summer takes place this month and woe to the person who is taken sick at this time, for they seldom recover. The blood is thick and sluggish from feeding on concentrated foods. Fever, blood disorders, headaches, and general debility will so weaken the system that any contagion may be contracted.

DAILY GUIDE—MARCH

On all good business days, a person can ask favors and be aggressive in all various affairs. Will power and fixed purpose for good modifies the influence of evil days, but it is best to be cautious undertaking any important matter.

1. An uncertain day, sell only.
2. Splendid for business, social affairs and amusements.
3. Be conservative and cautious in all affairs.
4. Good for association with people generally.
5. Tends to excitement, use caution in all things.
6. Good for business, ask favors within reason.
7. Excellent for new experiences and all efforts.
8. Somewhat unfavorable, deal with opposite sex.
9. Good for business and general duties.
10. Seek work, ask favors, get acquainted.
11. Good for religious affairs, quiet recreation.
12. Good for general affairs and ordinary activities.
13. An active day, avoid accidents and arguments.
14. Excellent for important business, marriage and friendships.
15. Uncertain, attend routine duties.
16. Good for active and aggressive business.
17. Not a good day for starting new business efforts.
18. Visit friends and relatives, attend religious affairs.
19. Use caution, avoid hasty decisions, risky ventures.
20. Good, conditions are very favorable.
21. Start new business, deal with opposite sex.
22. You can accomplish much useful work today.
23. Splendid for business, social affairs and amusements.
24. Buy carefully, push business, make friends.
25. Excellent for study, writing, lectures or religious affairs.
26. Good for shopping, short trips, general duties.
27. Doubtful, avoid excess over-confidence.
28. Fairly good for general affairs, especially domestic.
29. Deal with progressive people, avoid speculative matters.
30. Good for general and social matters.
31. Be active to-day and cautious; avoid disputes.

ZODICAL TENDENCIES

PISCES PEOPLE

Born from Feb. 19 to Mar. 20, any year

General characteristics. Pisces is a mutable, dual, fruitful, feminine, negative, serving, watery sign. Expresses emotion, flexibility, restlessness, rules feet and females in marriage.

The man born in this sign is faithful, timid, sympathetic, loving, honest, industrious, neat, particular, loves order and completeness, fond of mystery, romance, music and beautiful scenery; fears ridicule, is restless, inquisitive, apprehensive, self-contradictory, critical, positive in opinion and generally puts too much confidence in the words and promises of friends, when opposed becomes obstinate and disagreeable; generally successful in any mechanical trade or profession which requires fine finish and attention to detail; likes roaming but not new ventures; finds it difficult to change habits, customs and beliefs, but likes change of scene and travel; worries over trifles; is faithful and inclined to be exacting in domestic affairs; likes to make those dependent upon him happy and comfortable; would be more successful in partnership than in individual undertakings. Choice of occupation is wide and generally leads to moderate success in agriculture, labor, trade or profession.

The woman born in this sign is an excellent housekeeper and orderly, untiring in her efforts to accomplish something; inclined to the habit of self-censure and lacks self-reliance; allows her imagination to go to extremes at times, judging wrongly, and serious trouble is the inevitable result through her heart-breaking anxiety and foolish emotions. She is kind-hearted and loving, sensitive and exacting; faithful in domestic life, likes all that is good and refined; does not show her affections openly, is apparently stubborn at times, but easily coaxed, too generous and sympathetic. She is destined to have a large family and to live to an advanced age; generally marries more than once, is fond of talking, change of scenery and recreation; remembers clearly anything seen in which she takes an interest.

Gems, Bloodstone, Chrysolite, Pink Shell, Moonstone. Colors, emerald, green, pink, white and black.

The most congenial companions are perhaps found in Capricorn and Virgo people. But for the woman of this birth sign, the Cancer born man would suit best, generally.

EVERY TIME YOU WRITE

Every time you write give your Name in full, your Street or P. O. Box No., your Post Office, the State or Province and Country and enclose a postage stamp or stamped envelope. Do this every time you write. You must also remember that merchandise, medicine, etc., does not go on fast mail trains the same as letters. Do not complain if not receiving your medicine until a reasonable time has passed. Registered mail is at least two days longer than any other, and where mail goes to Foreign Countries, it is liable to lay in the Customs House a week to a month before being delivered. We sometimes misdirect packages, but not one package or letter in ten thousand is lost, as each package bears a request to the Postmasters that if misdirected, or the party cannot be found, we will send stamps to return it to us.

Be SURE to Sign your Name and Address in Full, EVERY TIME YOU WRITE.

MAC DONALD'S FARMERS ALMANAC—26TH EDITION

4th Month

APRIL

1923

Moon's Phases		Eastern Time			Central Time			Mountain Time			Pacific Time						
○	FULL MOON	1	8	10	morn.	1	7	10	morn.	1	6	10	morn.	1	5	10	morn.
◐	LAST QUARTER.....	8	0	22	morn.	7	11	22	even.	7	10	22	even.	7	9	22	even.
◑	NEW MOON.....	16	1	28	morn.	16	0	28	morn.	15	11	28	even.	15	10	28	even.
◒	FIRST QUARTER....	24	0	20	morn.	23	11	20	even.	23	10	20	even.	23	9	20	even.
○	FULL MOON	30	4	30	even.	30	3	30	even.	30	2	30	even.	30	1	30	even.

Day of Month	Day of Week	Light and Dark Moon	Calendar—N. States Lat. 42°+			Calendar—S. States Lat. 33°+			Birthdays of Famous People.
			SUN Rises	SUN Sets	MOON Rises	SUN Rises	SUN Sets	MOON Rises	
			H M	H M	H M	H M	H M	H M	
1	Sun	○	5 45	6 24	6 48	5 49	6 19	6 44	Dr. Harvey, blood circulation, 1578
2	Mon	○	5 43	6 25	8 3	5 49	6 20	7 54	Emile Zola, patriot, 1840
3	Tue	○	5 41	6 26	9 16	5 47	6 21	9 2	Washington Irving, author, 1783
4	We	○	5 40	6 27	10 26	5 46	6 21	10 9	Thaddeus Stevens, statesman, 1792
5	Thu	○	5 38	6 29	11 31	5 44	6 22	11 11	T. R. Timby, inventor, 1822
6	Fri	○	5 36	6 30	morn	5 43	6 23	morn	Joseph Medill, journalist, 1823
7	Sat	○	5 34	6 31	0 29	5 42	6 23	0 8	William Wadsworth, poet, 1770
8	Sun	◐	5 33	6 32	1 20	5 41	6 24	1 0	Albert, King of Belgium, 1875
9	Mon	◐	5 31	6 33	2 4	5 39	6 25	1 47	George Peacock, mathematician, 1791
10	Tue	◐	5 30	6 34	2 43	5 38	6 26	2 29	Hugo Grotius, Dutch jurist, 1583
11	We	◐	5 28	6 36	3 18	5 37	6 26	3 7	Edward Everett, statesman, 1794
12	Thu	◐	5 26	6 37	3 49	5 36	6 27	3 42	Henry Clay, statesman, 1777
13	Fri	◐	5 24	6 38	4 18	5 34	6 28	4 15	Thos. Jefferson, 3d President, 1743
14	Sat	◐	5 23	6 39	4 47	5 33	6 28	4 48	Horace Bushnell, clergyman, 1802
15	Sun	◐	5 21	6 40	5 14	5 32	6 29	5 19	G. M. N. Yost, typewriter inv., 1818
16	Mon	◐	5 20	6 41	sets	5 31	6 30	sets	Sir Hans Sloane, naturalist, 1660
17	Tue	◐	5 18	6 42	8 6	5 29	6 30	7 53	J. Pierpont Morgan, financier, 1837
18	We	◐	5 16	6 43	9 2	5 28	6 31	8 46	Chas. M. Schwab, capitalist, 1862
19	Thu	◐	5 15	6 44	9 58	5 27	6 32	9 39	Roger Sherman, statesman, 1721
20	Fri	◐	5 13	6 45	10 52	5 26	6 33	10 31	David Brainerd, missionary, 1718
21	Sat	◐	5 12	6 47	11 43	5 25	6 33	11 22	F. Froebel, kindergarden, 1782
22	Sun	◐	5 10	6 48	morn	5 24	6 34	morn	Lindley Murray, grammarian, 1745
23	Mon	◑	5 8	6 49	0 30	5 23	6 35	0 10	James Buchanan, 15th President, 1791
24	Tue	◑	5 7	6 50	1 14	5 22	6 36	0 57	Edmund Cartwright, inventor, 1743
25	We	◑	5 5	6 51	1 55	5 20	6 36	1 42	Oliver Cromwell, 1599
26	Thu	◑	5 4	6 52	2 33	5 19	6 37	2 24	John C. Ridpath, historian, 1840
27	Fri	◑	5 2	6 53	3 10	5 18	6 37	3 5	Ulysses S. Grant, 18th Pres., 1822
28	Sat	◑	5 1	6 54	3 46	5 17	6 38	3 46	James Monroe, 5th President, 1758
29	Sun	◑	5 0	6 56	4 23	5 16	6 39	4 29	Duke of Wellington, Waterloo, 1769
30	Mon	○	4 59	6 57	5 2	5 15	6 40	5 13	W. H. Crane, actor, 1845

WEATHER FORECAST FOR APRIL, 1923

1st to 3d—PLEASANT PERIOD. Warm weather for April in the East Gulf and South Atlantic states. Local frosts in the Northwest and region of the Great Lakes.
 4th to 7th—UNSETTLED PERIOD. Unsettled and stormy weather prevailing in the Southwest. Heavy rains in the Middle Atlantic states and along the North Atlantic coast.
 8th to 13th—COOL PERIOD. Damp, foggy and chilly weather in the Northwest, the Lake region and New England states. Local frosts in the mountain sections of Montana, Wyoming and Colorado.
 14th to 18th—MILD PERIOD. Fine, balmy spring weather will prevail in the Central and Middle Atlantic states. Light frosts in the Dakotas, Minnesota and Wisconsin.
 19th to 22d—SHOWERY PERIOD. Generally cloudy and showery conditions prevailing in the Northwest, Central Mississippi and Ohio river valleys. Stormy over the North Atlantic coast states.
 23d to 27th—STORM PERIOD. Unsettled conditions and general rains in Missouri, Iowa, Illinois and Indiana. Tornadoes are a possibility in Mississippi, Alabama and Georgia.
 28th to 30th—THUNDERSTORMS. Severe local thunderstorms is the forecast for the Central, Middle Atlantic and New England states. Threatening conditions in Texas and Oklahoma.

HINTS TO FARMERS FOR APRIL

LATITUDE OF NEW JERSEY, PENNSYLVANIA, OHIO, MISSOURI, KANSAS AND CALIFORNIA.

Sow wheat, barley, rye, peas, beans and oats. Transplant cabbage, lettuce and sow all spring vegetables. Horses require full allowances of feed this month. Plant potatoes and shrubs, vines, etc.

APRIL'S AFFLICTIONS.—April is not so much of a month to contract disease as it is to convalesce. If you have escaped disease thus far into the year you should now begin to "clean up." Malaria, boils, bilious attacks, blood diseases, catarrh and skin eruptions begin to show; neuralgia and nervous troubles generally will add to the pangs of other disorders.

DAILY GUIDE—APRIL

On all good business days, a person can ask favors and be aggressive in all various affairs. Will power and fixed purpose for good modifies the influence of evil days, but it is best to be cautious in undertaking any important matter.

1. Excellent for research, adventure, religious matters.
2. Buy, speculate, seek business, help others.
3. Contrary qualities alternate to-day, be conservative.
4. Good for business of ordinary import, sell.
5. Not good for business or other important matters in P. M.
6. Favorable for general activity, be careful in travel.
7. A good day for everything, push business.
8. Use care in matters of health, good for religious affairs.
9. Doubtful conditions prevail; seek cheerful people and places.
10. Keep busy and be agreeable; ask favors.
11. Another good day, speculate, use foresight.
12. Avoid risky ventures or doubtful responsibilities.
13. Good for business efforts and pleasures.
14. Favors correspondence, business and routine duties.
15. Good for religious efforts, recreation, health affairs.
16. Doubtful for important changes or decisions.
17. Buy, sell, speculate, travel, seek work.
18. Be careful, good and adverse aspects prevail.
19. Not auspicious for transacting important business.
20. Conditions fair for ordinary business pleasure.
21. Good for ordinary business, evening for social matters.
22. Rest, study, attend to religious duties.
23. Favorable for progressive matters, domestic affairs.
24. Avoid haste, force, maintain harmony.
25. Good for active and aggressive efforts.
26. Guard against harshness, snap judgment or exaggeration.
27. Do business in the morning, deal with opposite sex.
28. Good for business, travel, important changes.
29. Good for visiting, correspondence, religious affairs.
30. Several aspects operate, good, adverse, be cautious.

ZODICAL TENDENCIES

ARIES PEOPLE

Born from March 21 to April 19, any year

General characteristics. Aries is a masculine, positive, cardinal, fiery, equinoctial sign. Expresses ideality, ambition, intellect, rules head, face, friends and relatives.

The man born in this sign has mental energy, more or less headstrong or impulsive ambitions, full of enterprise and new ideas, is persistent, determined, self-willed, dislikes a master; quick to resent abuse or imposition, but forgiving and will not hold a grudge for long; liable to go to extremes through indignation, hasty speech or lack of discretion. Is at his best when in an executive position. He is very generous, though quite set in his way, stubborn and harsh at times and inclined to be careless in his statements. Generally marries a good woman, but not an early marriage, has a long lease on life; is active in the direction of the public good, and faithful to friends, but does not easily forgive an enemy. Loses his finest opportunities through anger and by not carefully considering all things before engaging in an enterprise.

The woman born in this sign is high-strung, especially capable, but very impatient and irritable under restraint and does best when left to her own methods. She likes a wide range of activity, is shrewd and in business matters should trust to her own intuition. She is a splendid companion, likes music, dancing, home games and outdoor sports. She should be careful in confiding secrets, is easily deceived by those she loves, is respected and honored by the opposite sex and generally has several love affairs favorable to herself. She is apt to marry more than once and while she makes a good wife, she is naturally inclined to business and often engages in it. She has decided ideas, is very generous, but apt to consider her own interests first. She destroys her best talents by hasty judgment, quick temper and jealousy; will frequently find herself mistaken.

Gems, Diamond, Amethyst, and the colors pink, white. Best conjugal mates, Leo and Sagittarius persons, but you would also mate well with your own sign and find pleasant companions in those born in it.

AS WINTER passes away and the warm days of spring come on, we feel dull, heavy, lifeless. No appetite, bad taste in the mouth. Bowels costive, and while you are not sick, you are far from well. Do you know what is the matter? The system is going through a change demanded by the change of season. The liver needs to be aided to freer action, the stomach requires attention to make digestion perfect, so that you pass from the cold of winter to the heat of summer without a "spell" of sickness. The liver and stomach are the organs which must save you from it. You do not need a long course of medicine. No pints or quarts of bitter, disagreeable mixtures to "thin the blood," nothing of the kind.

A few doses of ATLAS COMPOUND after dinner for a month and you are all right. A little attention to the liver and stomach will make the springtime the most healthful of the seasons.

MAC DONALD'S FARMERS ALMANAC—26TH EDITION

5th Month

MAY

1923

Moon's Phases		Eastern Time			Central Time			Mountain Time			Pacific Time		
		D.	H.	M.	D.	H.	M.	D.	H.	M.	D.	H.	M.
☾	LAST QUARTER.....	7	1	18 even.	7	0	18 even.	7	11	18 morn.	7	10	18 morn.
☾	NEW MOON.....	15	5	38 even.	15	4	38 even.	15	3	38 even.	15	2	38 even.
☾	FIRST QUARTER....	23	9	25 morn.	23	8	25 morn.	23	7	25 morn.	23	6	25 morn.
☾	FULL MOON.....	30	0	7 morn.	29	11	7 even.	29	10	7 even.	29	9	7 even.

Day of Month	Day of Week	Light and Dark Moon	Calendar—N. States Lat. 42°+			Calendar—S. States Lat. 33°+			Birthdays of Famous People.
			SUN Rises	SUN Sets	MOON Rises	SUN Rises	SUN Sets	MOON Rises	
			H M	H M	H M	H M	H M	H M	
1	Tue	☾	4 57	6 58	8 2	5 14	6 41	7 45	Joseph Addison, essayist, 1672
2	We	☾	4 56	6 59	9 12	5 13	6 41	8 52	Albion W. Tourgee, author, 1838
3	Thu	☾	4 54	7 0	10 16	5 12	6 42	9 55	Edward Dowden, critic, 1843
4	Fri	☾	4 53	7 1	11 13	5 11	6 43	10 52	Amasa Walker, economist, 1799
5	Sat	☾	4 51	7 2	morn	5 10	6 43	11 43	F. A. B. Barnard, educator, 1809
6	Sun	☾	4 50	7 3	0 2	5 9	6 44	morn	Lieut. R. E. Peary, explorer, 1856
7	Mon	☾	4 49	7 4	0 43	5 8	6 45	0 27	Anton Seidl, musician, 1850
8	Tue	☾	4 48	7 6	1 19	5 8	6 45	1 7	Dante, Italian author, 1265
9	We	☾	4 46	7 7	1 52	5 7	6 46	1 44	John Brown, abolitionist, 1800
10	Thu	☾	4 45	7 8	2 22	5 6	6 47	2 18	James G. Bennett, N. Y. Herald, 1841
11	Fri	☾	4 44	7 9	2 50	5 5	6 48	2 50	Ottmar Mergenthaler, inventor, 1854
12	Sat	☾	4 43	7 10	3 18	5 4	6 48	3 22	George W. Childs, philanthropist, 1829
13	Sun	☾	4 42	7 11	3 47	5 3	6 49	3 55	Alphonse Daudet, French author, 1840
14	Mon	☾	4 41	7 12	4 17	5 3	6 50	4 29	G. D. Fahrenheit, physicist, 1686
15	Tue	☾	4 40	7 13	sets	5 2	6 51	sets	Florence Nightingale, 1820
16	We	☾	4 39	7 14	7 54	5 1	6 51	7 35	P. D. Armour, merchant, 1832
17	Thu	☾	4 38	7 15	8 48	5 0	6 52	8 27	King Alfonso XIII. of Spain, 1886
18	Fri	☾	4 37	7 16	9 40	5 0	6 53	9 19	Emperor Nicholas of Russia, 1868
19	Sat	☾	4 36	7 17	10 29	4 59	6 54	10 8	Madame Melba, singer, 1865
20	Sun	☾	4 35	7 18	11 14	4 59	6 54	10 56	A. A. Pope, manufacturer, 1843
21	Mon	☾	4 34	7 19	11 55	4 58	6 55	11 40	Albert Durer, German artist, 1471
22	Tue	☾	4 33	7 20	morn	4 57	6 56	morn	J. MacDonald, M. D., 1859
23	We	☾	4 32	7 21	0 33	4 57	6 56	0 22	Major Gen. A. E. Burnside, 1824
24	Thu	☾	4 31	7 22	1 9	4 56	6 57	1 2	Linnæus, botanist, 1707
25	Fri	☾	4 30	7 23	1 45	4 56	6 58	1 43	J. A. Dowie, (Elijah II.) 1837
26	Sat	☾	4 30	7 24	2 20	4 56	6 58	2 23	Queen Mary of England, 1867
27	Sun	☾	4 29	7 25	2 55	4 55	6 59	3 3	Jay Gould, railroad builder, 1836
28	Mon	☾	4 29	7 26	3 34	4 55	7 0	3 47	J. I. Guillotin, the guillotiner, 1738
29	Tue	☾	4 28	7 27	4 18	4 54	7 0	4 36	Patrick Henry, statesman, 1736
30	We	☾	4 27	7 27	rises	4 54	7 1	rises	Peter the Great of Russia, 1672
31	Thu	☾	4 27	7 28	8 59	4 53	7 1	8 37	Walt Whitman, poet, 1819

WEATHER FORECAST FOR MAY, 1923

1st to 3d—SHOWERY PERIOD. Destructive thunderstorms will prevail in Kansas, Missouri, Illinois and Indiana. Cloudy and rainy weather over the southern section of the Appalachian mountains.
 4th to 8th—COOL PERIOD. An abnormal cool wave will pass over the Northwest, the Lake region and New England. Heavy windstorms in Kansas and Nebraska.
 9th to 13th—FAIR PERIOD. Fine spring weather prevailing in the Eastern and Southern states. Advanced heat wave over Texas, Oklahoma, Kansas and Missouri.
 14th to 17th—RAIN PERIOD. Heavy rains and floods in the New England states. Occasional thunderstorms in the upper Mississippi and Ohio river valleys.
 18th to 23d—PLEASANT PERIOD. Clear and fair weather is the forecast for the Western, Southern and Middle Atlantic states. Cool along the Pacific slope and Rocky mountain region.
 24th to 27th—CLOUDY PERIOD. Increasing cloudiness, followed by stormy weather on the Great Lakes and along the North Atlantic seaboard. Heavy windstorms in Nebraska and the Dakotas.
 28th to 31st—STORM PERIOD. Dangerous gales from the Great Lakes region to the North Atlantic seaboard. Dull and foggy in the Gulf and South Atlantic states.

HINTS TO FARMERS FOR MAY

LATITUDE OF NEW JERSEY, PENNSYLVANIA, OHIO, MISSOURI, KANSAS AND CALIFORNIA.

All the principal crops should now be planted, all tender vegetables can now be set out without danger such as corn, beans, cucumbers, celery and asparagus. Finish planting flowers and shrubs. Look after calves and lambs during cold, chilly storms. Set eggs.

MAY'S MORTALITY. May is an unfortunate month for the sick. More people die in May than in any other month in the year.

DAILY GUIDE—MAY

On all good business days, a person can ask favors and be aggressive in all various affairs. Will power and fixed purpose for good modifies the influence of evil days, but it is best to be cautious in undertaking any important matter.

1. Good for business, travel, writing or pleasure.
2. Seek business, and employment, travel.
3. Tendency to miscalculation, avoid speculative matters.
4. Ask favors, deal with opposite sex.
5. Good for business pursuits, cautious in motoring.
6. Good for usual Sunday activities.
7. Be careful in important transactions.
8. Travel and ask favors, make appointments.
9. Rather uncertain, attend to correspondence.
10. Good for routine affairs.
11. Good for shopping, domestic affairs and pleasure.
12. Uncertain, plan, avoid excess.
13. Visit relations, rest, retire early.
14. Good for regular duties and business activity.
15. Deal with opposite sex, make appointments.
16. Start new business, attend to important affairs.
17. Unfavorable for marriage, good for amusements.
18. Fairly good for ordinary pursuits.
19. Benefits matters of business and conferences.
20. A doubtful day, visit, attend religious affairs.
21. Good for general affairs, avoid quick decisions.
22. Make haste slowly, be careful if motoring.
23. Favorable for practically all endeavors.
24. Not good to ask favors of superiors.
25. Good for dealing with people generally.
26. Push business and social affairs.
27. Inclines to restlessness, visit, be quiet.
28. Good for important engagements, especially domestic.
29. A doubtful day, avoid quick decisions.
30. Good for recreation, pleasure, new acquaintances.
31. Good for routine affairs, domestic duties.

ZODICAL TENDENCIES

TAURUS PEOPLE

Born from April 20 to May 20, any year

General characteristics. Taurus is a fixed, earthy, intellectual, feminine, negative sign. Expresses will, power, purpose, rules the neck, throat, also travel.

The man born in this sign is firm, self-reliant, persistent, determined, secretive, reserved and courageous; when angered, furious, headstrong and unyielding. He is slow, patient, plodding, has great physical vitality, sincere, reliable, a faithful friend, steadfast and loyal when put to the test and real necessity arises, but abusive, even to friends when excited or angry. Has keen intuition in all that pertains to practical business, makes few blunders; has good executive ability, also makes a good agriculturist. He is more fortunate in money matters than in love affairs; prefers strangers to relatives; likes to have his own way and is generous in so doing, inclined to interfere in other people's affairs which causes him to be much disliked. He generally lives to old age, has but few real friends and many enemies; likes pleasure and high living, often occupies high positions and becomes wealthy.

The woman born in this sign has a warm-hearted, generous, clinging nature; always ready to bear the burdens and sorrows of those she loves; is an excellent housekeeper, and does not dislike manual labor, but is more fond of a life of ease and pleasure than one which calls for great activity. She will succeed well in lines that pertain to women's affairs. When angered, she becomes furious and says just what she means, regardless of consequences. She should guard against being led away, or misled through sympathetic feeling or flattery. She is careful and economical, has good opportunities for marriage, sometimes makes a mistake, gets a penurious husband and the domestic life is then unhappy. Divorce and second marriage are the consequence and happy result.

Most congenial partner will be found in Virgo and Capricorn born and not infrequently in Libra.

Gems, Moss-Agate, Emerald, and the colors red and yellow.

INDIGESTION is America's national disease. It is responsible for more sickness in America than all other causes combined. Repeated attacks of indigestion inflame the mucous membranes lining the stomach, thus causing the glands to secrete mucus instead of the juices of natural digestion. Mucus poisons the blood, starves the tissues, deranges the nervous system and weakens the vital force of every organ of the entire body, inviting disease generally. We do not need to be told how important it is that the glands of the stomach should be kept pure and clean and sweet and healthy. We do not need to be told that if this is not done, the blood becomes so impoverished that it not only fails to supply the various organs of the body with the nourishment necessary to keep them strong and healthy but that it deposits the poison it receives from decaying food in the various organs and tissues of the body.

It seems to be a known fact that more people suffer from Indigestion than from any other disorder. Of the many digestive agents known, none has so wide a scope of activity as a corrective, as has ATLAS COMPOUND. These valuable Tablets start digestion soon after entering the stomach and continue its function throughout the entire intestinal tract.

MAC DONALD'S FARMERS ALMANAC—26TH EDITION

6th Month

JUNE

1923

Moon's Phases		Eastern Time			Central Time			Mountain Time			Pacific Time		
		D.	H.	M.	D.	H.	M.	D.	H.	M.	D.	H.	M.
☾	LAST QUARTER.....	6	4	19	morn.	6	3	19	morn.	6	2	19	morn.
☾	NEW MOON.....	14	7	42	morn.	14	6	42	morn.	14	5	42	morn.
☽	FIRST QUARTER....	21	3	46	even.	21	2	46	even.	21	1	46	even.
☉	FULL MOON.....	28	8	4	morn.	28	7	4	morn.	28	6	4	morn.

Day of Month	Day of Week	Light and Dark Moon	Calendar—N. States Lat. 42°+			Calendar—S. States Lat. 33°+			Birthdays of Famous People.
			SUN Rises	SUN Sets	MOON Rises	SUN Rises	SUN Sets	MOON Rises	
			H M	H M	H M	H M	H M	H M	

1	Fri	☉	4 26	7 29	9 52	4 53	7 2	9 32	Brigham Young, Mormon, 1801
2	Sat	☉	4 26	7 30	10 38	4 53	7 3	10 21	Gen. Philip Kearney, 1815
3	Sun	☉	4 25	7 30	11 18	4 52	7 3	11 4	King George V. of England, 1865
4	Mon	☉	4 25	7 31	11 53	4 52	7 4	11 43	Sir G. Wolseley, British General, 1833
5	Tue	☉	4 24	7 32	morn	4 52	7 4	morn	Socrates, philosopher, 469 B. C.
6	We	☾	4 24	7 33	0 24	4 52	7 5	0 18	Nathan Hale, patriot, 1758
7	Thu	☾	4 24	7 33	0 54	4 52	7 5	0 52	Susan E. Blow, kindergarden, 1843
8	Fri	☾	4 23	7 34	1 22	4 51	7 6	1 24	Robert Stevenson, engineer, 1772
9	Sat	☾	4 23	7 35	1 49	4 51	7 6	1 55	J.H. Payne, "Home Sweet Home," 1791
10	Sun	☾	4 23	7 35	2 18	4 51	7 7	2 28	Sir Edwin Arnold, author, 1832
11	Mon	☾	4 22	7 36	2 49	4 51	7 7	3 3	John Constable, painter, 1776
12	Tue	☾	4 22	7 36	3 24	4 51	7 8	3 42	Harriet Martineau, author, 1802
13	We	☾	4 22	7 37	4 1	4 51	7 8	4 22	Gen. Winfield Scott, 1786
14	Thu	☽	4 22	7 37	sets	4 51	7 8	sets	H. B. Stowe "Uncle Tom's Cabin" 1812
15	Fri	☽	4 22	7 38	8 27	4 51	7 9	8 6	Rembrandt, Dutch painter, 1606
16	Sat	☽	4 22	7 38	9 14	4 51	7 9	8 54	King Gustav V. of Sweden, 1858
17	Sun	☽	4 22	7 38	9 57	4 51	7 9	9 40	John Wesley, Methodist, 1703
18	Mon	☽	4 22	7 39	10 36	4 51	7 10	10 23	Edward S. Morse, zoologist, 1838
19	Tue	☽	4 22	7 39	11 12	4 51	7 10	11 4	Elbert Hubbard, 1856
20	We	☽	4 23	7 39	11 46	4 52	7 10	11 42	Mrs. F. J. Shepard (Helen Gould), '68
21	Thu	☽	4 23	7 40	morn	4 52	7 11	morn	Von Humboldt, astronomer, 1767
22	Fri	☽	4 23	7 40	0 20	4 52	7 11	0 21	Henry R. Haggard, novelist, 1856
23	Sat	☽	4 23	7 40	0 55	4 52	7 11	1 1	Prince of Wales, England, 1894
24	Sun	☽	4 23	7 40	1 31	4 52	7 11	1 42	Stuyvesant Fish, financier, 1851
25	Mon	☽	4 24	7 40	2 11	4 53	7 11	2 27	Chas. T. Yerkes, organizer, 1837
26	Tue	☽	4 24	7 40	2 56	4 53	7 11	3 16	Lord Kelvin, astronomer, 1824
27	We	☽	4 24	7 40	3 46	4 53	7 11	4 9	Aug. De Morgan, mathematician, 1806
28	Thu	☉	4 25	7 40	rises	4 54	7 12	rises	Jean Jacques Rousseau, writer, 1712
29	Fri	☉	4 25	7 40	8 30	4 54	7 12	8 10	Rubens, painter, 1577
30	Sat	☉	4 25	7 40	9 13	4 54	7 12	8 57	Edw. Burgess, yacht designer, 1848

WEATHER FORECAST FOR JUNE, 1923

- 1st to 4th—PLEASANT PERIOD. Fine seasonable weather over the Central and Middle Atlantic states. Clear and cooler in North and South Dakota, Minnesota, Wisconsin and Michigan.
- 5th to 7th—SULTRY PERIOD. Hot and sultry weather over Alabama, Mississippi, eastern Kentucky and Tennessee. Sweltering conditions in the New England and Middle Atlantic states.
- 8th to 11th—RAIN PERIOD. Showers and thunderstorms in the Southern states and along the North Atlantic seaboard. Rain and hail storms in the Great Lakes region and the Northwest.
- 12th to 16th—PLEASANT PERIOD. Clear and pleasant conditions prevail in most sections of the country, except along the South Atlantic seaboard and the East Gulf states.
- 17th to 22d—WARM PERIOD. Higher range of temperature at all points in the Middle Atlantic and New England states. Prostrating heat in the Gulf and South Atlantic states.
- 23d to 27th—RAIN PERIOD. General rains in the upper Mississippi valley, the Great Lakes region and Middle Atlantic states. Local showers in Florida, Georgia and Alabama.
- 28th to 30th—CLOUDY PERIOD. Cloudy, stormy and generally unsettled weather in the St. Lawrence river valley and New England states. Clear and pleasant in the Lake region.

HINTS TO FARMERS FOR JUNE

LATITUDE OF NEW JERSEY, PENNSYLVANIA, OHIO, MISSOURI, KANSAS AND CALIFORNIA.

Plant all Fall vegetables, potatoes, turnips, carrots, pumpkins and cabbage. Haying and harvesting will now begin. Look after the berries.

JUNE'S DISEASES. — The diseases prevalent this month are mostly of the Stomach and Liver, Dyspepsia, indigestion, inflammations and eruptions. This is the month that Cancers and Tumors develop. Purify and enrich the blood and drive out all impurities with a good cathartic and you will avoid the diseases of June.

DAILY GUIDE—JUNE

On all good business days, a person can ask favors and be aggressive in all various affairs. Will power and fixed purpose for good modifies the influence of evil days, but it is best to be cautious in undertaking any important matter.

1. Morning good for business, afternoon unimportant.
2. Exercise caution in agreements and promises.
3. Good for necessary duties and religious affairs.
4. Good for shopping, short trips, visits, planning.
5. Use cautions in all affairs, especially motoring.
6. Good for business, buy, sell, trade.
7. Use gentleness in dealing with opposite sex.
8. Rather doubtful. Sell only.
9. Push business, look after health.
10. Doubtful, attend religious affairs, cautious in motoring.
11. Uncertain, morning for business, afternoon for pleasure.
12. Favorable for new ventures, getting things started.
13. Good socially, deal with opposite sex.
14. Attend to unimportant duties, be cheerful.
15. Shop, deal with merchants, avoid accidents.
16. Favorable for active and aggressive business.
17. Good for ordinary activity, ask favors.
18. Doubtful, be careful in deals.
19. Good for business, social affairs and amusements.
20. Fairly good, buy, sell, make appointments.
21. Best for domestic and love affairs.
22. A good day for all purposes.
23. Good for important business, travel, friendships.
24. Excellent for religious affairs, visits, motoring.
25. Uncertain, attend regular duties.
26. Good for general affairs and marriage.
27. Push business, but avoid opposite sex.
28. Doubtful, do not dispute or quarrel.
29. A good day, but be careful in business.
30. Excellent for all efforts; avoid overdoing.

ZODICAL TENDENCIES GEMINI PEOPLE

Born from May 21 to June 20, any year

General characteristics. Gemini is a mutable, dual, barren, human, masculine, positive, intellectual, airy sign. Expressions emotion, flexibility, restlessness. Rules arms, hands, shoulders, collar bone and lungs, friends and enemies.

The man born in this sign is kind-hearted, sympathetic, affectionate, fond of home and children, loves change and diversity; has an active mind and can be relied upon in an emergency. Always likes to be busy, has a doubtful nature, hard to understand, but versatile, dextrous and skillful with the hands and has considerable mechanical ability, generally a good writer and capable of filling important positions, inclined to be too generous and superficial. He is fond of the opposite sex, fickle in his affections, but loves only one woman at a time; likes education, travel, has many friends and some secret enemies through jealousy, is apt to pass judgment on others and without considering his own faults. Can easily adapt himself to any environment.

The woman born in this sign is a natural home-maker likes everything that is artistic and beautiful, is affectionate, and thoughtful for the comfort of others; likes to be doing several things at a time owing to her impatient nature; is too generous for her own good; seeks frequent changes when employed; makes a good teacher and can do almost anything in clerical and millinery lines. She is very active and inclined to worry, easily influenced, somewhat jealous, and suspicious, generally attractive. Has powerful imagination, and quick to grasp the thoughts and schemes of others. Honesty with her is a virtue; liable to go to extremes, but can adapt herself to most any condition in life. Ill health is usually brought on by too much activity, excitement and over-work mentally and hysteria is one of the dangers. She should keep free from anxiety, worry and nervousness and get plenty of sleep.

You will find helpful and devoted friends in Virgo and Aries born, but your conjugal mate, if your restless nature finds one, will be best in Libra, Aquarius, or your own sign.

Gems, Beryl, Aquamarine and the colors red, white and blue.

AS SUMMER comes on we have a line of diseases which prevail only in hot weather, caused by the fermentation of our food in the stomach and bowels. It takes various forms, diarrhoea, cholera morbus, dysentery, cholera infantum in children, and cholera, the last, however, only prevails as an epidemic and not often in this country. It is very fatal and should always have the best possible care. Take a dose of ATLAS COMPOUND after eating heartily, or of food you are not used to, and all will be well.

Your health is at stake when you are NOT well. Do for yourself what you may, but always TRY ATLAS COMPOUND when the occasion for medicine arises. In medicine it stands FIRST and very often is the only remedy needed. ATLAS COMPOUND is really the BEST and CHEAPEST medicine. IT IS SOLD BY YOUR DRUGGIST.

MAC DONALD'S FARMERS ALMANAC—26TH EDITION

7th Month

JULY

1923

Moon's Phases		Eastern Time			Central Time			Mountain Time			Pacific Time		
		D. H. M.			D. H. M.			D. H. M.			D. H. M.		
☾	LAST QUARTER.....	5	8	56 even.	5	7	56 even.	5	6	56 even.	5	5	56 even.
☾	NEW MOON.....	13	7	45 even.	13	6	45 even.	13	5	45 even.	13	4	45 even.
☾	FIRST QUARTER....	20	8	32 even.	20	7	32 even.	20	6	32 even.	20	5	32 even.
☾	FULL MOON.....	27	5	33 even.	27	4	33 even.	27	3	33 even.	27	2	33 even.

Day of Month	Day of Week	Light and Dark Moon	Calendar—N. States Lat. 42°+						Calendar—S. States Lat. 33°+						Birthdays of Famous People.
			SUN		MOON		SUN		MOON						
			Rises	Sets	Rises	Sets	Rises	Sets	Rises	Sets					
1	Sun	☉	4 26	7 40	9 51	4 54	7 12	9 39	Sir Robert Ball, astronomer, 1840						
2	Mon	☉	4 26	7 40	10 25	4 55	7 12	10 17	H. A. Beers, man of letters, 1847						
3	Tue	☉	4 27	7 40	10 56	4 55	7 12	10 52	Henry Grattan, Irish orator, 1746						
4	We	☉	4 27	7 40	11 25	4 56	7 12	11 25	Garibaldi, Italian liberator, 1807						
5	Thu	☉	4 28	7 40	11 52	4 56	7 12	11 56	Admiral Farragut, 1801						
6	Fri	☉	4 29	7 40	morn	4 57	7 11	morn	John Paul Jones, 1747						
7	Sat	☉	4 29	7 40	0 21	4 57	7 11	0 30	W. E. Mason, philanthropist, 1850						
8	Sun	☉	4 30	7 39	0 51	4 58	7 11	1 4	John D. Rockefeller, 1839						
9	Mon	☉	4 30	7 39	1 23	4 58	7 11	1 40	Elias Howe, sewing machine, 1819						
10	Tue	☉	4 31	7 38	1 59	4 59	7 11	2 19	Sir Wm. Blackstone, lawyer, 1723						
11	We	☉	4 32	7 38	2 40	4 59	7 10	3 2	John Q. Adams, 6th Pres., 1767						
12	Thu	☉	4 33	7 38	3 27	5 0	7 10	3 50	Julius Cæsar, Roman Gen., 100 B. C.						
13	Fri	☉	4 33	7 37	sets	5 0	7 10	sets	Regnier de Graaf, anatomist, 1641						
14	Sat	☉	4 34	7 37	7 54	5 1	7 9	7 37	Abbas II., of Egypt, 1874						
15	Sun	☉	4 35	7 36	8 37	5 1	7 9	8 23	Cardinal Manning, 1808						
16	Mon	☉	4 36	7 35	9 15	5 2	7 9	9 5	Mary B. G. Eddy, Chris. Science, 1821						
17	Tue	☉	4 36	7 35	9 49	5 3	7 8	9 44	John Jacob Astor, 1763						
18	We	☉	4 37	7 34	10 23	5 3	7 8	10 22	Wm. M. Thackeray, novelist, 1811						
19	Thu	☉	4 38	7 34	10 58	5 4	7 7	11 2	Samuel Colt, inventor, 1814						
20	Fri	☉	4 39	7 33	11 33	5 5	7 7	11 42	Petrarch, Italian poet, 1304						
21	Sat	☉	4 40	7 32	morn	5 5	7 6	morn	Matthew Prior, English poet, 1664						
22	Sun	☉	4 41	7 31	0 11	5 6	7 6	0 26	F. H. Cushing, ethnologist, 1857						
23	Mon	☉	4 42	7 30	0 53	5 7	7 5	1 12	Cardinal Gibbons, 1834						
24	Tue	☉	4 43	7 29	1 39	5 7	7 5	2 1	Alexandre Dumas, (the elder), 1802						
25	We	☉	4 44	7 29	2 30	5 8	7 4	2 53	A. J. Balfour, British statesman, 1848						
26	Thu	☉	4 45	7 28	3 27	5 8	7 4	3 50	George C. Mason, statesman, 1739						
27	Fri	☉	4 46	7 27	rises	5 9	7 3	rises	Sir George Airy, astronomer, 1801						
28	Sat	☉	4 47	7 26	7 47	5 10	7 2	7 33	Mary Anderson, actress, 1859						
29	Sun	☉	4 48	7 25	8 22	5 10	7 1	8 12	Max Nordau, author, 1849						
30	Mon	☉	4 49	7 24	8 55	5 11	7 1	8 49	Robert J. Burdett, humorist, 1844						
31	Tue	☉	4 50	7 23	9 26	5 12	7 0	9 24	John Ericsson, inventor, 1803						

WEATHER FORECAST FOR JULY, 1923

- 1st to 5th—CLOUDY PERIOD. Much cloudy and warmer weather in the Central and Eastern states. Dreary along the South Atlantic states and the Florida peninsula.
- 6th to 8th—SULTRY PERIOD. Frostrating heat over all Southern, Central and Eastern sections. Cloudy and threatening in the lower Mississippi valley states.
- 9th and 10th—STORM PERIOD. Severe storm period prevailing from the Rocky mountains to the Atlantic ocean. Heavy damage from wind, rain and hail.
- 11th to 16th—PLEASANT PERIOD. Clear weather and stationary temperature west of the Rocky mountains. Increasing cloudiness in the Great Lakes region, St. Lawrence river valley and New England states.
- 17th to 23d—WARM PERIOD. Clear and warmer in Missouri, Kansas, Oklahoma, Arkansas and the Gulf states. Hot and sultry along the entire Atlantic coast plain.
- 24th and 25th—RAIN PERIOD. General rains prevailing from the Appalachian mountain region westward to the Rocky mountains. Damp and cloudy in the Middle and South Atlantic states.
- 26th to 31st—FAIR PERIOD. Generally reasonable weather will prevail in Iowa, Illinois, Indiana and Kentucky. Clear and warmer in the extreme southern and western sections.

HINTS TO FARMERS FOR JULY

LATITUDE OF NEW JERSEY, PENNSYLVANIA, OHIO, MISSOURI, KANSAS AND CALIFORNIA.

Make pickles, transplant cabbage, hoe corn and potatoes, bank up celery, propagate your plants by slips and cuttings. Harvesting is now over. Wash and shear sheep.

JULY'S TROUBLES.—This is also a bad month for people with weak stomachs, as a consequence the list of "Summer Diseases" is large. Diarrhea, Dysentery, Sunstroke, Insomnia and Vertigo prevail.

On all good business days, a person can ask favors and be aggressive in all various affairs. Will power and fixed purpose for good modifies the influence of evil days, but it is best to be cautious in undertaking any important matter.

1. Rest, recreate, avoid accidents in motor-ing.
2. An active day, avoid arguments and acci-dents.
3. Good for business affairs; ask favors within reason.
4. Tends to excitement, use caution in health and safety.
5. Travel, ask favors, seek work.
6. Rather favorable for general pursuits.
7. Planetary aspects are excellent for impor-tant business.
8. Good, visit, correspond, read, recreate.
9. Not good to ask favors or deal with oppo-site sex.
10. Buy, sell, speculate in the morning.
11. Be guarded about making important changes.
12. Good for dealing with opposite sex and planning.
13. A good day; seek work; ask favors and travel.
14. Attend to usual duties, aspects fairly favor-able.
15. Excellent for social matters, favors and re-ligious duties.
16. Aspects uncertain to-day.
17. Sign writings, travel, but do not speculate.
18. Good for social and love affairs.
19. Unfavorable in morning, good in afternoon.
20. Good for usual duties and pleasure.
21. Push business and all general work.
22. Seek harmony, rest and recreation, do good.
23. Disappointments alternate with success to-day.
24. Deal with opposite sex and start new busi-ness.
25. Uncertain, avoid haste and anger.
26. Good for routine duties and domestic af-fairs.
27. Unfavorable for marriage; good for amuse-ments.
28. Fairly good for general activities.
29. Favorable for religious affairs, and recre-ation.
30. Be cautious, rather unfavorable.
31. A good day, push business, seek favors.

ZODICAL TENDENCIES CANCER PEOPLE

Born from June 21 to July 21, any year

General characteristics. Cancer is a watery, cardinal, tropical, fruitful, feminine, negative, maternal, mova-ble sign. Expresses intellect, ambi-tion, ideality. Rules breast, stomach, health and life.

The man born in this sign is quiet, reserved, highly sensitive, versatile and changeable; has many ups and downs and changes of occupation; loves nature, adventure and strange experi-ences; is industrious, frugal, at-tached to home and family, influ-enced greatly by surroundings; is mediumistic and very conscientious, painstaking often to a fault, is fond of saving, too careful in detail and lacks faith in the future. He has much mechanical ability and execu-tive force, slow to adopt new meth-ods. He is lively, fond of women, show and dress, forgives an injury but does not forget it. He generally marries well, does not want or be-comes very wealthy, lives to good age and loses friends through his own actions towards them. Succeeds best in pursuits in which the public is interested, or in occupations con-nected with the sea or liquids.

The woman born in this sign has a merry disposition, is fickle in love affairs, gay and talkative, but makes a devoted wife and mother, a good housekeeper, neat and orderly. She is generally active in church work, modest, conscientious about giving advice, possesses much dramatic and musical ability, with artistic talent, parsimonious in living expense; likes all kinds of amusements, fond of dress, display and jewels. She gener-ally marries more than once, is des-tined to have a large family, is pas-sionate and emotional, kind-hearted and can easily put up with inconven-iences. Inherits money or property from relatives. Liable to suffer from weak stomach, gastric troubles, and worry concerning family and domestic affairs. She should be very careful in choosing her mate to save future unhappiness. Those born in Pisces or her own sign make the best con-jugal marriage partners. The man will find his is Pisces, Virgo, or Libra born. These people need the marriage experience to bring out the higher qualities of love and equality.

These are the people who are eco-nomical, fond of saving, who are afraid and ashamed of poverty, who save and hoard, who are happy and comfortable during the day, but un-happy and depressed at night.

Gems, Emerald, Black Oynx. Colors green, russet.

ATLAS COMPOUND Loosens up, Mucous, Slimy, Catarrhal matter wherever it has accumulated and internal stagnation taken place; cleans out the system and renews the vitality. You cannot be healthy if your vital organs are clogged and coated with catarrhal matter. If you are ailing in any way take ATLAS COMPOUND.

It is a National Remedy for an ailment which the American Nation of People are sub-ject to—Stomach Trouble in its many and varied forms and associate symptoms.

MAC DONALD'S FARMERS ALMANAC—26TH EDITION

8th Month

AUGUST

1923

Moon's Phases			Eastern Time			Central Time			Mountain Time			Pacific Time		
☾	LAST QUARTER.....		D.	H.	M.	D.	H.	M.	D.	H.	M.	D.	H.	M.
☾	NEW MOON.....		4	2	22 even.	4	1	22 even.	4	0	22 even.	4	11	22 even.
☾	FIRST QUARTER....		12	6	17 morn.	12	5	17 morn.	12	4	17 morn.	12	3	17 morn.
☾	FULL MOON.....		19	1	7 morn.	19	0	7 morn.	18	11	7 even.	18	10	7 even.
☾			26	5	29 morn.	26	4	29 morn.	26	3	29 morn.	26	2	29 morn.

Day of Month	Day of Week	Light and Dark Moon	Calendar—N. States Lat. 42°+						Calendar—S. States Lat. 33°+						Birthdays of Famous People.
			SUN Rises		SUN Sets		MOON Rises		SUN Rises		SUN Sets		MOON Rises		
			H	M	H	M	H	M	H	M	H	M	H	M	
1	We	☉	4	51	7	21	9	55	5	12	6	59	9	58	Robert T. Lincoln, 1843
2	Thu	☉	4	52	7	20	10	23	5	13	6	58	10	30	Elisha Gray, inventor, 1835
3	Fri	☉	4	53	7	19	10	52	5	14	6	57	11	3	King Constantine, of Greece, 1868
4	Sat	☉	4	54	7	17	11	23	5	15	6	57	11	38	Russell Sage, financier, 1816
5	Sun	☉	4	55	7	16	11	57	5	15	6	56	morn		John Eliot, missionary, 1604
6	Mon	☉	4	56	7	15	morn	5	16	6	55	0	16		William D. Ticknor, publisher, 1810
7	Tue	☉	4	57	7	14	0	35	5	17	6	54	0	56	John Ayrton Paris, physician, 1785
8	We	☉	4	58	7	12	1	18	5	17	6	53	1	41	Gen. Nelson A. Miles, 1839
9	Thu	☉	4	59	7	11	2	8	5	18	6	52	2	31	Izaak Walton, "the Angler," 1593
10	Fri	☉	5	0	7	10	3	4	5	19	6	51	3	26	Joseph Pulitzer, N. Y. World, 1847
11	Sat	☉	5	1	7	8	4	5	5	19	6	50	4	25	King Ferdinand, of Roumania, 1865
12	Sun	☉	5	2	7	7	sets	5	20	6	49	sets			Robert Southey, English poet, 1774
13	Mon	☉	5	3	7	6	7	50	5	21	6	48	7	43	Felix Adler, educator, 1851
14	Tue	☉	5	4	7	4	8	26	5	21	6	47	8	24	Ernest T. Seton, naturalist, 1860
15	We	☉	5	5	7	3	9	0	5	22	6	46	9	3	Napoleon Bonaparte, 1769
16	Thu	☉	5	6	7	1	9	35	5	23	6	45	9	43	Antoine Lavoisier, chemist, 1743
17	Fri	☉	5	7	7	0	10	13	5	24	6	44	10	26	David Crockett, Amer. pioneer, 1786
18	Sat	☉	5	8	6	58	10	53	5	24	6	43	11	10	Francis Joseph, of Austria, 1830
19	Sun	☉	5	9	6	57	11	37	5	25	6	42	11	58	Edward Moran, artist, 1829
20	Mon	☉	5	11	6	55	morn	5	26	6	41	morn			Benjamin Harrison, 23d Pres., 1833
21	Tue	☉	5	12	6	54	0	26	5	26	6	40	0	49	Oliver Hazard Perry, 1785
22	We	☉	5	13	6	52	1	20	5	27	6	39	1	43	John B. Gough, Temperance, 1817
23	Thu	☉	5	14	6	51	2	18	5	28	6	37	2	40	Amelie R. Chandler, author, 1863
24	Fri	☉	5	15	6	49	3	19	5	28	6	36	3	39	Theodore Parker, reformer, 1810
25	Sat	☉	5	16	6	48	4	22	5	29	6	35	4	39	Francis Bret Harte, author, 1839
26	Sun	☉	5	17	6	46	rises	5	30	6	34	rises			Sir Robert Walpole, 1676
27	Mon	☉	5	18	6	44	7	25	5	30	6	32	7	22	Hannibal Hamlin, Vice Pres., 1809
28	Tue	☉	5	19	6	43	7	55	5	31	6	31	7	56	Johann Wolfgang Goethe, 1749
29	We	☉	5	20	6	41	8	24	5	32	6	30	8	29	John Locke, philosopher, 1632
30	Thu	☉	5	21	6	40	8	53	5	32	6	29	9	2	Julian A. Weir, artist, 1852
31	Fri	☉	5	22	6	38	9	23	5	33	6	27	9	36	Emperor Yoshihito, of Japan, 1879

WEATHER FORECAST FOR AUGUST, 1923

1st to 4th—PLEASANT PERIOD. Clear and pleasant in the Northwest and upper Mississippi valley. Seasonable weather at all points east of the Mississippi river.
 5th to 9th—TORRID PERIOD. Sultry and threatening weather throughout the East and South. Extremely high temperature in Montana, Nebraska and both Dakotas.
 10th to 12th—SHOWERY PERIOD. Showers and thunderstorms in the Ohio river valley and Middle Atlantic states. Destructive windstorms along the South Atlantic coast.
 13th to 16th—FAIR PERIOD. Clear and fair weather will prevail in the upper Mississippi and Ohio river valleys and South Atlantic states. Heavy fog in the region of the Great Lakes.
 17th to 21st—WARM PERIOD. Clear and warmer in the West and Northwest, the Great Lakes region and St. Lawrence river valley. Rain in Arizona, New Mexico and California.
 22d to 25th—SULTRY PERIOD. Sultry and threatening weather will prevail throughout the East and South. Hot winds in Kansas, Nebraska and both Dakotas.
 26th to 31st—CLOUDY PERIOD. Increasing cloudiness and fair weather from the Gulf to the New England states. Cool and pleasant in the Lake region and St. Lawrence river valley.

HINTS TO FARMERS FOR AUGUST

LATITUDE OF NEW JERSEY, PENNSYLVANIA, OHIO, MISSOURI, KANSAS AND CALIFORNIA.

Sow turnips, hoe and cultivate corn and potatoes. Look well to the dairy and fodder. Pack eggs, feed the pigs plenty of green vegetables.

AUGUST AILMENTS. There is no time in the year when the effects of the weather is felt so much as in August. The blood gets overheated and ferments. Heart Disease, Fevers and Agues prevail, food spoils easily and causes bowel troubles. There is no reason why people should suffer so much more this month than any other.

On all good business days, a person can ask for power and be aggressive in all various affairs. All power and fixed purpose for good modifies the influence of evil days, but it is best to be cautious in undertaking any important matter.

1. Transact important business, but avoid risky deals.
2. Unfavorable for marriage, travel, or sports.
3. Good for amusements and outdoor sports.
4. A good day in all business affairs.
5. Uncertain, be cautious when indulging in pleasures.
6. Doubtful, tendency to produce discord, be careful.
7. Good for dealing with people generally.
8. Rather uncertain, attend usual duties.
9. Excellent for all efforts, and new experiences.
10. Attend to matters of long standing and health.
1. Ask favors, seek work, push business.
2. Benefits religious matters, friends and tutoring.
3. An unimportant day; make friends.
4. Buy, speculate, travel, correspond.
5. Doubtful, avoid quick actions and decisions.
6. Fairly good for ordinary pursuits.
7. Benefits matters of business, pleasure and social affairs.
8. Deal with opposite sex, push business, travel.
9. Attend religious and social affairs; avoid attentions.
10. A quiet day, attend usual duties.
1. Seek work, ask favors, be patient and cheerful.
2. Buy, sell, correspond, travel.
3. Good for pleasures, association with opposite sex and domestic affairs.
4. Several aspects operate to-day, be careful.
5. Favorable for important changes or decisions.
6. Good for pleasure, writing, study, or travel.
7. Uncertain, tendency to miscalculation.
8. Good for constructive and profitable affairs.
9. Make important engagements in the morning.
10. Use caution in all things, health and safety.
1. Fairly good for general affairs, especially domestic.

LEO PEOPLE

Born from July 22 to Aug. 21, any year

General characteristics. Leo is a fixed, barren, masculine, positive, fiery sign. Expresses will power, purpose, prosperity. Rules heart, blood, nerves, prosperity, losses and pleasure.

The man born in this sign is active in mind, good-natured, generous, ambitious, independent, determined, honest, outspoken and very conscientious; quickly angered but quickly appeased; has many friends, is a natural leader and good story-teller. He is haughty, mischievous, impetuous, domineering, generally well built and pleasing in appearance, acts from the heart rather than the head; inclined to jump to conclusions. He usually is successful in business ventures; often attains popularity when holding positions of authority, unselfish in money matters, but saving, seldom refuses favors, but expects to have his own way in matters of opinion. He has considerable mechanical skill, never spares himself when interested in his work; is better adapted to mental activity and positions of power and authority than to manual labor; has good judgment, generally a long life and becomes more fortunate as he grows older.

The woman born in this sign is apt to be quiet, most intensely loving and sympathetic to her husband and children, with good will for all, a model housekeeper and fine cook. She is genuinely hospitable, but the friend or relative who injudiciously trespasses on her domains or maternal rights is no longer a welcome visitor; is well thought of by her neighbors, but will fight for her children on the slightest provocation. She is generally very attractive, courageous and virtuous, has a well-pleasing manner in speech and action, but is sometimes misunderstood and not appreciated. When faith or love is lacking there will be no harmony in the home, and nervous irritability and indifference will result. This sometimes causes separation, divorce, or unfaithfulness on the part of lover or husband. She lives to a good old age, has but few children and not much sickness. She will find her best mate in Aries and Leo born man. The man mates well with the woman born in Aries or Sagittarius.

Gems are Ruby and Diamond, and the colors, red and green.

THE ANXIOUS PERIOD IN DISEASE

The following table gives the period of incubation, or the anxious period, of the most important diseases:

Disease	Symptoms usually Appear on	Anxious period ranges
Cholera	2nd day	2 to 5 Days
Chicken pox	14th day	10 to 18 Days
Dysentery	14th day	10 to 15 Days
Measles	19th day	16 to 24 Days
Relief fever	4th day	1 to 7 Days
Small pox	12th day	1 to 14 Days
Typhoid fever	21st day	1 to 28 Days
Whooping cough	14th day	7 to 14 Days

MAC DONALD'S FARMERS ALMANAC—26TH EDITION

9th Month

SEPTEMBER

1923

Moon's Phases		Eastern Time			Central Time			Mountain Time			Pacific Time		
		D.	H.	M.	D.	H.	M.	D.	H.	M.	D.	H.	M.
☾	LAST QUARTER.....	3	7	47 morn.	3	6	47 morn.	3	5	47 morn.	3	4	47 morn.
●	NEW MOON.....	10	3	53 even.	10	2	53 even.	10	1	53 even.	10	0	53 even.
☽	FIRST QUARTER....	17	7	4 morn.	17	6	4 morn.	17	5	4 morn.	17	4	4 morn.
☾	FULL MOON.....	24	8	16 even.	24	7	16 even.	24	6	16 even.	24	5	16 even.

Day of Month	Day of Week	Light and Dark Moon	Calendar—N. States Lat. 42°+			Calendar—S. States Lat. 33°+			Birthdays of Famous People.
			SUN	SUN	MOON	SUN	SUN	MOON	
			Rises H M	Sets H M	Rises H M	Rises H M	Sets H M	Rises H M	
1	Sat	○	5 23	6 36	9 56	5 34	6 26	10 13	James G. Bennett, journalist, 1795
2	Sun	○	5 24	6 34	10 32	5 34	6 25	10 52	Murat Halstead, journalist, 1825
3	Mon	☾	5 25	6 33	11 12	5 35	6 24	11 34	John Drew, Sr., actor, 1825
4	Tue	☾	5 26	6 31	11 58	5 36	6 22	morn	W. E. Dodge, philanthropist, 1805
5	We	☾	5 27	6 29	morn	5 36	6 21	0 21	Richelieu, French statesman, 1585
6	Thu	☾	5 28	6 28	0 50	5 37	6 20	1 13	General Lafayette, 1757
7	Fri	☾	5 29	6 26	1 47	5 37	6 19	2 9	Queen Elizabeth of England, 1533
8	Sat	☾	5 30	6 24	2 49	5 38	6 17	3 8	Gen. George Crook, 1828
9	Sun	☾	5 32	6 23	3 57	5 39	6 16	4 12	Leon Tolstoi, philosopher, 1828
10	Mon	☾	5 33	6 21	sets	5 39	6 14	sets	Mungo Park, explorer, 1771
11	Tue	☾	5 34	6 19	6 58	5 40	6 13	6 58	D. S. Dickinson, statesman, 1800
12	We	☾	5 35	6 17	7 34	5 41	6 12	7 40	Richard M. Hoe, inventor, 1812
13	Thu	☾	5 36	6 16	8 11	5 41	6 11	8 22	John M. Palmer, statesman, 1817
14	Fri	☾	5 37	6 14	8 51	5 42	6 9	9 7	Von Humboldt, scientist, 1769
15	Sat	☾	5 38	6 12	9 35	5 43	6 8	9 55	William H. Taft, 27th Pres., 1857
16	Sun	☾	5 39	6 10	10 23	5 43	6 6	10 45	Louis Kossuth, patriot, 1802
17	Mon	☾	5 40	6 9	11 16	5 44	6 5	11 39	De Condorcet, mathematician, 1743
18	Tue	☾	5 41	6 7	morn	5 45	6 4	morn	Trajan, Roman Emperor, 56
19	We	☾	5 42	6 5	0 13	5 45	6 3	0 36	William B. Astor, capitalist, 1792
20	Thu	☾	5 43	6 3	1 13	5 46	6 1	1 34	Alexander the Great, 356 B. C.
21	Fri	☾	5 44	6 2	2 13	5 46	6 0	2 31	Louis Joliet, explorer, 1645
22	Sat	☾	5 45	6 0	3 13	5 47	5 58	3 27	James Bowdoin, philanthropist, 1752
23	Sun	☾	5 47	5 58	4 14	5 48	5 57	4 23	Grace Greenwood, author, 1823
24	Mon	○	5 48	5 56	5 15	5 48	5 56	5 20	John Marshall, statesman, 1755
25	Tue	○	5 49	5 54	rises	5 49	5 55	rises	Darius O. Mills, financier, 1825
26	We	○	5 50	5 52	6 54	5 50	5 53	7 2	King Christian X. of Denmark, 1870
27	Thu	○	5 51	5 51	7 24	5 50	5 52	7 36	George Cruikshank, artist, 1792
28	Fri	○	5 52	5 49	7 55	5 51	5 50	8 11	Frances E. Willard, reformer, 1839
29	Sat	○	5 53	5 47	8 29	5 51	5 49	8 49	Lord Nelson, British Admiral, 1758
30	Sun	○	5 54	5 45	9 8	5 52	5 48	9 30	Pompey the Great, 106 B. C.

WEATHER FORECAST FOR SEPTEMBER, 1923

- 1st to 3d—FOGGY PERIOD. Heavy fog in the Gulf states and along the South Atlantic coast. Blustery conditions in the New England states and St. Lawrence river valley.
- 4th to 8th—PLEASANT PERIOD. Fine and cooler weather in the region of the Great Lakes and Northwestern states. Partly cloudy and warmer in the Gulf states.
- 9th to 13th—RAIN PERIOD. Rainstorms general in Texas, Oklahoma, Kansas, Nebraska, Missouri and Iowa. Dangerous gales over Appalachian mountain region and Middle Atlantic states.
- 14th to 18th—COOL PERIOD. Cool and frosty in the extreme northwestern part of the country. Squalls on the Great Lakes and St. Lawrence river.
- 19th to 23d—STORM PERIOD. General rains in the upper Mississippi valley, the region of the Great Lakes and Canadian provinces. Heavy gales along the North Atlantic coast.
- 24th to 26th—FROSTY PERIOD. Severe frosts at many points in the North and West. Blustery conditions along all coastal lines and in the Great Lakes region.
- 27th to 30th—CLOUDY PERIOD. Generally cloudy conditions prevail in many sections of the South and along the Middle Atlantic coast. Cool and frosty in the New England states.

HINTS TO FARMERS FOR SEPTEMBER

LATITUDE OF NEW JERSEY, PENNSYLVANIA, OHIO, MISSOURI, KANSAS AND CALIFORNIA.

Harvesting should now be about over, except for fruits, etc. Hand-hoe root crops, get cabbage in and potatoes dug this month. Insure all farm buildings and crops.

SEPTEMBER'S SYMPTOMS.—September is the "Fever Month." You may have passed through the Winter, Spring and Summer without trouble, but look out for September's Symptoms. That languid feeling, you feel miserable. Your bowels are not right, your flesh feels hot, skin is dry and tongue is coated. These symptoms must not be ignored, unless attended to at once you will be laid up for weeks, if not forever.

DAILY GUIDE—NOVEMBER

On all good business days, a person can ask favors and be aggressive in all various affairs. Will power and fixed purpose for good modifies the influence of evil days, but it is best to be cautious in undertaking any important matter.

1. A doubtful day, help others.
2. Unfavorable for marriage, good otherwise.
3. Good and adverse aspects operate to-day.
4. A day for doing good; avoid accidents.
5. Push business, plan and correspond.
6. Speculate, ask favors, seek work.
7. Good for marriage if born on this date.
8. Generally good for usual duties and correspondence.
9. Uncertain, good if born on this date.
10. Seek work, deal with opposite sex.
11. A good day, ask favors, avoid inharmony.
12. Favorable generally.
13. Good for business, correspondence and amusements.
14. Avoid risky business deals and accidents.
15. Good for routine duties and domestic affairs.
16. Unfavorable for travel.
17. Start new business, attend to important matters.
18. Good for necessary matters, recreation and religious affairs.
19. Look after property matters and affairs of long standing.
20. Good to do business, travel and deal with opposite sex.
21. A good day to buy, speculate and push business.
22. Sell, seek business, correspond.
23. Push business, but do not speculate.
24. Favorable for correspondence; seek work and favors.
25. Generally good.
26. Considered doubtful, several aspects operate to-day.
27. Sell, attend to routine duties.
28. Be very careful, better be quiet.
29. Fairly good for all ordinary pursuits.
30. Benefits matters of business, pleasure and social affairs.

ZODICAL TENDENCIES
SCORPIO PEOPLE

Born from Oct. 23 to Nov. 21, any year

General characteristics. Scorpio is a fixed, fruitful, feminine, negative, reproductive, watery sign. Expresses will, power, purpose. Rules secrets, muscular system, males and marriage.

The man born in this sign is secretive, cunning, determined, critical, suspicious, the character is strong and decided, no half-way measures about him; likes luxuries, but economical and calculating, fond of travel, especially on water; often causes great distress among family and friends by his uncompromising and exacting traits. He has great skill with the hands; attends to his own business, but in matters of duty makes trouble for others. Is capable of much success through bold enterprise, persistent and stubborn in carrying out an undertaking. He is of a jealous nature which often causes him much trouble, is friendly for his own interests and is apt to meet with serious reverses. He has much mechanical ability and in politics and law is aggressive; possesses much energy in productive methods.

The woman born in this sign is attractive, intuitive, an excellent entertainer, but not always the most agreeable companion; difficult to understand, conceals her real feelings, is courteous and affable, a good housekeeper, but dislikes menial work. She is capable and efficient when she has clearly defined duties and wonderfully tenacious and persistent when she does take up any line of work and can adapt herself to almost anything. She rules through fear and her reprovals are of a cold, contemptuous manner, effectual but not lasting. She is proud, reserved, thoughtful, saving, fond of luxury, very passionate in love affairs, likes flattery, but should beware of it except from her husband; inclined to be hard-hearted and unfeeling, yet the nature is nervous and sympathetic, can be led but not driven. She makes a good mother, has several children and is industrious, generally respected, marries more than once, angers her husband at times, has more happiness in the latter years of life and generally dies well off.

These people have determined traits of character, either good or evil, which makes them very much liked or disliked, as the case may be.

The man will find his best mate perhaps in the woman born in Cancer or Pisces. The woman will mate well with the man born in Virgo, Libra, or her own sign.

Gems, Opal, Topaz, White stones, and colors scarlet, golden brown, black.

In late Autumn and early Winter intestinal disorders, mucous secretions, gas and fermentation in the food tract with coated tongue and lack of vital force take place in thousands of people. During this period an effective tonic remedy is always very important - one that acts with certainty - that remedy is ATLAS COMPOUND, and is sold at your Drug Store at 60 cents a box, if your Druggist does not have ATLAS COMPOUND in stock, send us his name and address also 60 cents in stamps or coin and we will send you one box, all charges Prepaid.

MAC DONALD'S FARMERS ALMANAC—26TH EDITION

12th Month

DECEMBER

1923

Moon's Phases		Eastern Time		Central Time		Mountain Time		Pacific Time	
☾	LAST QUARTER.....	1	5 9 morn.	1	4 9 morn.	1	3 9 morn.	1	2 9 morn.
☾	NEW MOON.....	7	8 30 even.	7	7 30 even.	7	6 30 even.	7	5 30 even.
☽	FIRST QUARTER....	14	9 33 even.	14	8 33 even.	14	7 33 even.	14	6 33 even.
☽	FULL MOON.....	23	2 33 morn.	23	1 33 morn.	23	0 33 morn.	22	11 33 even.
☾	LAST QUARTER.....	30	4 7 even.	30	3 7 even.	30	2 7 even.	30	1 7 even.

Day of Month	Day of Week	Light and Dark Moon	Calendar—N. States Lat. 42°+						Calendar—S. States Lat. 33°+						Birthdays of Famous People.
			SUN Rises		SUN Sets		MOON Rises		SUN Rises		SUN Sets		MOON Rises		
			H	M	H	M	H	M	H	M	H	M	H	M	
1	Sat	☾	7	8	4	29	morn	6	44	4	54	morn	James Hogg, "Ettrick" poet, 1770		
2	Sun	☾	7	9	4	29	0 20	6	44	4	54	0 27	John Breckenridge, statesman, 1760		
3	Mon	☾	7	10	4	28	1 29	6	45	4	54	1 31	Gen. George B. McClellan, 1826		
4	Tue	☾	7	11	4	28	2 40	6	46	4	54	2 37	Thomas Carlyle, historian, 1795		
5	We	☾	7	13	4	28	3 53	6	47	4	54	3 45	Martin Van Buren, 8th Pres., 1782		
6	Thu	☾	7	14	4	28	5 7	6	48	4	54	4 54	August Belmont, financier, 1816		
7	Fri	☾	7	15	4	28	6 20	6	49	4	54	6 2	Mary, Queen of Scots, 1542		
8	Sat	☾	7	16	4	28	sets	6	49	4	54	sets	Eli Whitney, inventor, 1765		
9	Sun	☾	7	17	4	28	6 33	6	50	4	54	6 57	John Milton, English poet, 1608		
10	Mon	☾	7	17	4	28	7 37	6	51	4	54	7 59	Daniel Appleton, publisher, 1785		
11	Tue	☾	7	18	4	28	8 43	6	52	4	54	9 2	Commodore Hiram Paulding, 1797		
12	We	☾	7	19	4	28	9 48	6	52	4	55	10 3	John Jay, statesman, 1745		
13	Thu	☾	7	20	4	28	10 50	6	53	4	55	11 0	Heinrich Heine, German poet, 1799		
14	Fri	☾	7	21	4	28	11 51	6	54	4	55	11 56	Noah Porter, President of Yale, 1811		
15	Sat	☾	7	22	4	28	morn	6	54	4	55	morn	George Romney, painter, 1734		
16	Sun	☾	7	22	4	29	0 50	6	55	4	56	0 51	Lillian Russell, actress, 1861		
17	Mon	☾	7	23	4	29	1 48	6	56	4	56	1 45	Beethoven, composer, 1770		
18	Tue	☾	7	24	4	29	2 46	6	56	4	57	2 38	Lyman Abbott, theologian, 1835		
19	We	☾	7	25	4	29	3 42	6	57	4	57	3 30	Capt. Wm. E. Parry, explorer, 1790		
20	Thu	☾	7	25	4	30	4 38	6	58	4	57	4 23	Cyrus T. Brady, author, 1861		
21	Fri	☾	7	26	4	30	5 34	6	58	4	58	5 16	Disraeli, Prime Minister, 1804		
22	Sat	☾	7	26	4	31	6 29	6	59	4	58	6 8	James E. Oglethorpe, 1696		
23	Sun	☾	7	27	4	31	rises	6	59	4	59	rises	Charles S. Minot, biologist, 1852		
24	Mon	☾	7	27	4	32	6 8	7 0	4	59	6 31	Pres. Cabrera of Guatemala, 1856			
25	Tue	☾	7	27	4	32	7 4	7 0	5 0	7 25	Jesus, The Christ				
26	We	☾	7	28	4	33	8 4	7 0	5 0	8 22	Admiral George Dewey, 1838				
27	Thu	☾	7	28	4	34	9 7	7 1	5 1	9 21	Nich. J. Roosevelt, inventor, 1767				
28	Fri	☾	7	29	4	34	10 12	7 1	5 1	10 21	Woodrow Wilson, 28th Pres., 1856				
29	Sat	☾	7	29	4	35	11 18	7 2	5 2	11 22	Andrew Johnson, 17th Pres., 1808				
30	Sun	☾	7	29	4	36	morn	7 2	5 3	morn	Rudyard Kipling, writer, 1865				
31	Mon	☾	7	29	4	36	0 26	7 2	5 4	0 25	Wm. M. Thompson, archeologist, 1806				

WEATHER FORECAST FOR DECEMBER, 1923

- 1st to 3d—MILD PERIOD. Pleasant genial weather in the South and Southwest. Clear and frosty conditions between the 40th parallel and the Canadian provinces.
- 4th to 8th—COLD WAVE. Sudden drop in temperature in the Rocky mountain region, Great Lakes and New England states. Frosts as far south as northern Florida.
- 9th to 11th—SNOW PERIOD. Rain or snow in the New England states. Snow blockades general in the Northwest. Severe gales in Minnesota, Wisconsin and Michigan.
- 12th to 18th—COLD PERIOD. Very cold weather in the upper Missouri and Mississippi river valleys, the Great Lakes region, St. Lawrence river valley and along the North Atlantic coast.
- 19th to 23d—FAIR PERIOD. Clear and milder weather at all points east of the Mississippi river. Cloudy and foggy in the Southwest and Gulf states.
- 24th to 26th—SNOW PERIOD. Heavy snow over the central Mississippi and Ohio river valleys. Colder and threatening in the Northwest end region of the Great Lakes.
- 27th to 31st—STORM PERIOD. Rough and wintry weather prevailing in the Middle Atlantic and New England states. Destructive gales over the Ohio river basin and South Atlantic states.

HINTS TO FARMERS FOR DECEMBER

LATITUDE OF NEW JERSEY, PENNSYLVANIA, OHIO, MISSOURI, KANSAS AND CALIFORNIA.

This is the month to get into the woods, cut timber and fuel for summer. Read, think, visit friends, plan for the coming year. This is the one month of the year that farmers can enjoy themselves. Send ten cents for this Almanac for another year.

DECEMBER'S DECIMATION.—In no month of the year is it more important to look after the Health than in December. The Holidays are coming on and people forget their ailments. The main requirement to health this month is perfect digestion and free circulation of the blood.

DAILY GUIDE—DECEMBER

On all good business days, a person can seek favors and be aggressive in all various affairs. Ill power and fixed purpose for good modifies the influence of evil days, but it is best to be cautious in undertaking any important matter.

1. Favorable for practically all lines of endeavor.
2. Uncertain, keep quiet, attend religious and necessary affairs.
3. Adverse, guard against harshness or exaggeration.
4. Correspond, travel, deal with opposite sex.
5. A good day for active and aggressive business.
6. Unfavorable for starting new ventures, good socially.
7. Splendid for business and amusements.
8. Push business, but avoid tendency to produce discord.
9. Good for health and quiet recreation.
10. Seek favors, deal with opposite sex.
11. Good to correspond and bring matters to a close.
12. Push business, travel, sell, ask favors.
13. Good for shopping and domestic affairs.
14. Exercise caution in promises, agreements, plans.
15. Very favorable, but ask favors within reason.
16. A quiet day, write letters, visit, travel.
17. Good for general business duties.
18. Excellent for business, marriage, friendships.
19. Both favorable and unfavorable aspects operate to-day.
20. An active day, avoid arguments.
21. Excellent for all efforts, travel, recreation, new experiences.
22. Push business, sell, deal with opposite sex.
23. Good for religious affairs, visiting friends and relatives.
24. Ask favors, get acquainted, correspond.
25. Favorable socially, do good to others.
26. Uncertain, attend regular duties.
27. Favorable for domestic affairs.
28. Good for business, social and health matters.
29. Attend to usual business duties.
30. Keep quiet, study, meditate, make good resolutions.
31. Good for business and correspondence.

ZODICAL TENDENCIES SAGITTARIUS PEOPLE

Born from Nov. 22 to Dec. 22, any year

General characteristics. Sagittarius is a dual, human, masculine, positive, reproductive, fiery sign. Expresses emotion, flexibility, restlessness. Rules hips, thighs and liver, hope and success in new enterprises. The seer and the prophet are born in this sign.

The man born in this sign is direct, outspoken, active, jovial, hopeful, generous, self-reliant, honest, honorable, ambitious, persevering, and not easily discouraged. Loves liberty, freedom, outdoor sports and nature. Dislikes masters and will not be driven; is blunt, impetuous, impulsive, jumps to conclusions; seldom becomes flurried under great excitement. He has good executive power and prompt decision, ability to command where it is necessary to think quickly; likes to do good and can generally be depended upon; seldom mistaken when he follows his own inspirations; dislikes secretiveness; likes travel. Has good mechanical ability and is a "Jack-of-all-trades." Often meets with family troubles and misfortune in business. His good fortune comes mostly through his opposite sex, also most of his troubles; he is seldom without money. His generosity and what he does for others is often paid with ingratitude. When there is no special need for activity, he often seems dull, uninteresting and even indolent. In old age, he reflects on the mistakes of youth.

The woman born in this sign is fond of domestic and social life, an orderly housekeeper, economical, but not penurious, always busy; does not meddle in the affairs of others. She is quick-tempered, never bears malice, seldom forgets an injury; always does one thing at a time and puts her whole strength into it. She is often too quick and decisive, sometimes misunderstood. She has but few children, is very loving and devoted in the home life and expects similar consideration from her husband. She hates anything underhanded, rarely makes mistakes when she follows her own inspirations and should not rely on advice of others. When deceived or ill-treated it is apt to embitter her future happiness.

As the lot of those born under this sign is to be misunderstood, it is best for them to have very few confidential friends; to think well and in silence before deciding on any important matter. They should be very careful in marrying, as serious troubles are apt to occur from uncongenial unions.

Congenial associates are found in Aries, Leo, Libra and sometimes Scorpio born. The most fitting martial companion will be found in Leo or Aquarius and sometimes Libra.

Gems, Carbuncle, Turquoise, and the colors red, green, gold.

When the system is out of order, it absorbs certain products which floods the circulation and acts as irritant poisons to the tissues generally. To relieve these conditions and assist in the proper digestion of food eaten, the most efficient and dependable remedy should always be used and that is ATLAS COMPOUND.

ATLAS COMPOUND IS SOLD BY ALL DRUGGISTS

THINGS YOU WANT TO KNOW

People should eat a variety of foods—something different each meal.

When you have no appetite for breakfast, it indicates an abnormal condition in the digestive tract.

Neuralgia is nature's warning that your nerves or stomach is weak or out of order—that the system is congested.

Beyond middle age, many stomachs refuse to digest fats and rich gravies—hence grow distressed after eating.

If you have impaired digestion and weak nerve force, you will feel old—not so well or feel refreshed after sleep.

Sleep before a meal repairs the nerves, sleep after a meal repairs the vital organs and tends to increase the weight.

A little pure candy after a meal aids digestion.

People who are easily irritated should eat plenty of lettuce, it contains much vitamin and greatly helps the nervous system.

Cucumbers are very good to eliminate poisons, such as uric acid from the system; they also assist in the digestion of fish. Fish increases the power of nerve resistance.

Cottage Cheese (home made) owing to the casein is a good food and nerve builder. Buttermilk aids in the digestion of starchy foods.

An occasional meal of Rice and Raisins is very good. Raisins are rich in food value.

Oatmeal should NOT be eaten if there is a tendency to Eczema, pimples or other eruptions of the skin.

Some forms of indigestion cause an irritability without causing pain. When there is gas or a rumbling in the abdomen, it shows that foods have been eaten that are not of the same class and, therefore, not of even digestion and that carbon poison has been set free, which is a source of danger to the heart, liver and kidneys.

ATLAS COMPOUND is the greatest of all correctives—we believe. This is strongly emphasized by thousands of voluntary testimonials received from people whom we have never had the pleasure of meeting.

OUR RESPONSIBILITY TO YOU

A reputable maker of Proprietary Medicines has as much claim to be regarded as possessing worthy motives as has a practicing physician or a builder of bridges.

We incur a definite responsibility in offering our products which directly affect the public health, and assume a far greater responsibility than in a commercial sense, because our remedies must be absolutely dependable, and the purchaser must feel that they are

It is important that you should think of these things whenever you buy household medicines so that you may be more careful in the selection of the family remedies. You should have positive assurance that the manufacturer of such remedies appreciates and accepts the responsibility that he owes to YOU.

There is a reason for this. It is that Dr. MacDonald's ATLAS COMPOUND accepts the responsibility of its business.

In the mind of the masses of the people, ATLAS COMPOUND has become a familiar and trusted remedy, because always so satisfactory as a corrective in promptly relieving and banishing the various distressing physical disorders which the average individual meets with through life.

Medicines of the class of our own productions confer daily upon hundreds of thousands benefits of health that are incalculable and their discontinuance or withdrawal from the market would be a tremendous loss to the people.

Experience and Medical Science Prove It

Physical efficiency is the backbone of mental efficiency and success in life is greatly dependent on the co-operation of your stomach. Unless your stomach, liver and kidneys perform their functions in the way nature intended, you cannot be physically fit and do your best. Unless you are physically fit, you can't be thoroughly successful.

BODILY HARMONY MEANS HEALTH

The commonest cause of sickness is the body's organs getting out of harmony with each other, inharmonious, nervous condition or unbalanced functioning through improper diet or other causes.

Eggs, milk, cheese, whole-wheat bread, oat meal, potatoes, beans, peas, carrots, cabbages, oranges, fresh fruit and the simple fare—a properly balanced dietary give you bone, muscle, brain substance and well functioning organs.

By keeping the digestive system in good order, the vital organs function properly, brain vitality is assured. The greatest aid which acts in harmony with nature and is most satisfactory corrective, we believe, is ATLAS COMPOUND.

Maaz MacKenzie, Lynn, Mass., writes July 18, 22, "I suffered with Neuritis in my arm for three years. Atlas Compound cured me. I have tried nearly everything on the market but believe me, Atlas Compound is certainly the best all round tablet in existence."

On all good business days, a person can ask favors and be aggressive in all various affairs. Will power and fixed purpose for good modifies the influence of evil days, but it is best to be cautious in undertaking any important matter.

1. Excellent for business, social and health matters.
2. Good for quiet recreation and religious affairs.
3. Rather uncertain, tends to excitement.
4. Favors business affairs within reason.
5. Good for love and social affairs.
6. Smooths unpleasant conditions, favors understanding.
7. Good for general affairs and ordinary activity.
8. Excellent for new and important business.
9. Keep quiet to-day, attend religious affairs.
10. Ask favors, seek work and get acquainted.
11. Good for practically all lines of work and business.
12. Avoid risky ventures or doubtful responsibilities.
13. Be cautious in agreements or correspondence.
14. Deal with those in executive positions; push business.
15. Not a day to choose for very important matters.
16. Favors outing trips and usually Sunday affairs.
17. Good for general work, attention to things delayed.
18. Good for important matters, deal with opposites.
19. Good for business requiring self-control.
20. Best for important business transactions in the morning.
21. Do business, sell, ask favors.
22. Plan to-day, do it to-morrow.
23. Rather doubtful, best for usual Sunday affairs.
24. Not good to seek promotion or ask favors.
25. Travel, buy, sell, speculate.
26. Uncertain, give attention to details.
27. Favorable for general affairs.
28. Benefits business; ask favors.
29. Fairly good; avoid hasty decisions.
30. A good day.

VIRGO PEOPLE

Born from Aug. 22 to Sept. 21, any year

General characteristics. Virgo is a barren, human, mutable, feminine, negative, maternal, earthy sign. Expresses emotion, flexibility, restlessness. Rules bowels, love, courtship and marriage.

The man born in this sign is a modest, thoughtful, serious and industrious person; very active, seldom contented for long; has good endurance and does not show his age; he is quick-tempered, not easily discouraged, usually acts with forethought; is not able to easily save money; practical, nervous, prudent, subtle, sometimes carping criticism of everybody and everything; able to carry on great enterprises where he has practical experience to copy from. He always carries through anything he undertakes, never submits to defeat; generally marries a good woman who is a credit to him; his home life becomes more pleasant and attractive as he grows older, has a long life and generally healthy, usually attains wealth.

The woman born in this sign is very industrious, a fine housekeeper and likes to have her home and personal belongings tasty and elegant, usually prefers to entertain her friends rather than to be entertained. She is very sensitive and when things go wrong, either gives vent to her ill-humor in bitter, sarcastic speeches or lapses into moody silence. She is usually good-humored, and her fault-finding is of critical, corrective kind, without a trace of ill feeling. If her personal freedom is not interfered with, she is very kind and obliging. She is excitable, timid, restless and needs responsibility of one kind or another to satisfy her restless, mental and bodily activity. The intellect is keen and the qualifications of a high order, virtuous, capable and efficient. In love affairs, she is fickle and capricious, has a strong maternal instinct and is a most devoted mother, will have but few children, has great vitality, seldom sick, retains her youthful appearance and lives to a good age, generally marries rich or comes into an inheritance.

Congenial friends and associates are found in Libra and Sagittarius, but the best mate is to be found in your own sign, analytical and critical like yourself.

Gems, Sapphire, Cornelian, Hyacinth, Colors, Amber, Gold, Black.

The time required for the maturity of vegetables reckoned from the sowing of the seed, is given in the following table;

Beans, Shell	65 to 75	days	Melon, Water.....	120 to 140	days
Beans, String	45 to 65	days	Melon, Musk.....	120 to 140	"
Beets, Turnip.....	65	"	Onion.....	135 to 150	"
Beets, Long Blood.....	150	"	Pepper.....	140 to 150	"
Cabbage, Early.....	105	"	Radish.....	30 to 45	"
Cabbage, Late.....	150	"	Squash, Summer.....	60 to 65	"
Cauliflower.....	110	"	Squash, Winter.....	125	"
Corn.....	75	"	Tomatoes.....	150	"
Egg-Plant.....	150 to 160	"	Turnips.....	60 to 70	"
Lettuce.....	75	"			

Moon's Phases		Eastern Time			Central Time			Mountain Time			Pacific Time		
		D.	H.	M.	D.	H.	M.	D.	H.	M.	D.	H.	M.
☾	LAST QUARTER.....	3	0	29	2	11	29	2	10	29	2	9	29
☾	NEW MOON.....	10	1	5	10	0	5	9	11	5	9	10	5
☾	FIRST QUARTER....	16	3	54	16	2	54	16	1	54	16	0	54
☾	FULL MOON	24	1	26	24	0	26	24	11	26	24	10	26

Day of Month	Day of Week	Light and Dark Moon	Calendar—N. States Lat. 42°+			Calendar—S. States Lat. 33°+			Birthdays of Famous People.
			SUN	SUN	MOON	SUN	SUN	MOON	
			Rises H M	Sets H M	Rises H M	Rises H M	Sets H M	Rises H M	
1	Mon	☾	5 55	5 44	9 51	5 53	5 47	10 14	Annie Besant, theosophist, 1847
2	Tue	☾	5 56	5 42	10 39	5 54	5 45	11 2	Charles Pratt, philanthropist, 1830
3	We	☾	5 57	5 40	11 33	5 54	5 44	11 55	George Bancroft, historian, 1800
4	Thu	☾	5 58	5 38	morn	5 55	5 42	morn	R. B. Hayes, 19th President, 1822
5	Fri	☾	6 0	5 37	0 31	5 56	5 41	0 51	Chester A. Arthur, 21st Pres., 1830
6	Sat	☾	6 1	5 35	1 34	5 57	5 40	1 51	Jenny Lind, Swedish singer, 1826
7	Sun	☾	6 2	5 34	2 42	5 57	5 39	2 54	King Nicholas of Montenegro, 1841
8	Mon	☾	6 3	5 32	3 53	5 58	5 37	4 0	John Hay, statesman, 1838
9	Tue	☾	6 4	5 30	5 5	5 59	5 36	5 7	Admiral W. S. Schley, 1839
10	We	☾	6 5	5 28	sets	6 0	5 35	sets	Fridtjof Nansen, explorer, 1861
11	Thu	☾	6 6	5 27	6 44	6 0	5 34	6 58	Theodore Thomas, composer, 1835
12	Fri	☾	6 7	5 25	7 29	6 1	5 32	7 47	Helena Modjeska, actress, 1844
13	Sat	☾	6 9	5 24	8 17	6 2	5 31	8 39	Molly Pitcher, heroine, 1744
14	Sun	☾	6 10	5 22	9 9	6 3	5 30	9 32	Wm. Penn, founder of Penna., 1644
15	Mon	☾	6 11	5 20	10 6	6 3	5 29	10 29	Virgil, Latin poet, 70 B. C.
16	Tue	☾	6 12	5 18	11 6	6 4	5 27	11 28	Noah Webster, lexicologist, 1768
17	We	☾	6 13	5 17	morn	6 5	5 26	morn	Bruce Crane, artist, 1857
18	Thu	☾	6 15	5 15	0 7	6 6	5 25	0 26	Harvey W. Wiley, chemist, 1844
19	Fri	☾	6 16	5 14	1 8	6 6	5 24	1 24	John H. Finley, educator, 1863
20	Sat	☾	6 17	5 12	2 8	6 7	5 23	2 19	Austin Flint, physician, 1812
21	Sun	☾	6 18	5 11	3 8	6 8	5 22	3 14	De Lamartine, French historian, 1790
22	Mon	☾	6 20	5 9	4 6	6 9	5 21	4 8	Sarah Bernhardt, actress, 1844
23	Tue	☾	6 21	5 8	5 4	6 9	5 20	5 2	Adlai E. Stevenson, Vice Pres., 1835
24	We	☾	6 22	5 6	rises	6 10	5 18	rises	Isaac Rich, philanthropist, 1801
25	Thu	☾	6 23	5 5	5 56	6 11	5 17	6 11	Macaulay, English historian, 1800
26	Fri	☾	6 24	5 3	6 29	6 12	5 16	6 47	Von Moltke, German marshal, 1800
27	Sat	☾	6 25	5 2	7 5	6 12	5 15	7 26	Theo. Roosevelt, 26th President, 1858
28	Sun	☾	6 26	5 0	7 46	6 13	5 14	8 9	E. Remington, inventor, 1793
29	Mon	☾	6 28	4 59	8 33	6 14	5 13	8 57	Thomas F. Bayard, statesman, 1828
30	Tue	☾	6 29	4 58	9 24	6 15	5 12	9 47	John Adams, 2d President, 1735
31	We	☾	6 30	4 57	10 19	6 16	5 11	10 41	Richard M. Hunt, architect, 1828

WEATHER FORECAST FOR OCTOBER, 1923

1st to 4th—FAIR PERIOD. Fine, genial autumn weather in the Southern and Southwestern states. Dense fogs on the Great Lakes and along the North Atlantic coast.

5th and 6th—RAIN PERIOD. General rains along the Atlantic coast and in the Appalachian mountain region. Severe gales in the Lake section and St. Lawrence river valley.

7th to 13th—FROSTY PERIOD. Cold fall weather, with clear frosty nights at many points north of the 40th parallel. Unsettled in the Southern and Gulf states.

14th to 19th—PLEASANT PERIOD. Fine and clear weather over all sections east of the Rocky mountains. Cloudy and threatening in the Florida peninsula and Gulf states.

20th to 22d—UNSETTLED PERIOD. General rain and much cloudy and threatening weather in the Lake region and New England states. Changeable conditions in the Gulf states.

23d to 27th—FROSTY PERIOD. Cold raw winds in all Western and Central states. Killing frosts in the region of the Great Lakes and Canadian provinces.

28th to 31st—COLD PERIOD. The lowest temperature for the month will prevail in the Northwest and Great Lakes region. Heavy frosts as far south as Kentucky, Tennessee and Arkansas.

HINTS TO FARMERS FOR OCTOBER

LATITUDE OF NEW JERSEY, PENNSYLVANIA, OHIO, MISSOURI, KANSAS AND CALIFORNIA.

Seed down permanent pastures, finish all harvesting. Look to the poultry, have everything in snug shape for Winter. Make mushroom beds.

OCTOBER'S DISEASES.—This month is generally healthy, fewer people die this time of the year than any other. The principal disorders are with the Kidneys and Mucous Secretions. Catarrh of the head prevails as well as all pus-forming and discharging afflictions. Those low in Vitality suffer most.

On all good business days, a person can ask favors and be aggressive in all various affairs. Will power and fixed purpose for good modifies the influence of evil days, but it is best to be cautious in undertaking any important matter.

1. Good for domestic affairs, associations with opposite sex.
2. Excellent for business, ask favors.
3. Several aspects operate to-day, be cautious.
4. Good for shopping, visits, correspondence.
5. Good all day for everything.
6. Push all business affairs to-day.
7. A day for rest, study and religious matters.
8. Good only for routine duties, retire early.
9. Accomplish all you can to-day.
10. Uncertain, do not act on important matters.
11. Good for slow, patient affairs.
12. Morning hours good, afternoon doubtful.
13. Fairly good for general activities.
14. Doubtful, attend to religious duties and health.
15. Uncertain do only what is necessary.
16. Good for correspondence, decisions.
17. Excellent for business, deal with opposite sex.
18. Some good, some adverse aspects operate to-day.
19. Good for business, shopping, travel or pleasure.
20. Buy, push business.
21. Attend religious and social matters, ask favors.
22. Good for personal affairs, dealing with opposite sex.
23. Doubtful, better keep quiet.
24. Benefits all kinds of business.
25. Sell, ask favors, good socially.
26. Uncertain, good for shopping and recreation.
27. Transact important business, correspond.
28. Benefits love affairs, avoid inharmony.
29. Make important engagements in afternoon.
30. Push business, seek favors, make appointments.
31. Fairly good for ordinary pursuits.

ZODIACAL TENDENCIES LIBRA PEOPLE

Born from Sept. 23 to Oct. 22, any year

General characteristics. Libra is a cardinal, equinoctial, masculine, positive, generative, airy sign. Expresses intellect, ambition, ideality, balance. Rules loins, kidneys, wealth and prosperity. This sign gives marked mechanical ability over all the others.

The man born in this sign has respect for law, clever in judgment, shrewd, secretive, skeptical, but enterprising; restless, fond of luxuries and travel; acts on first impulse, is hopeful, sometimes very inconstant, mercenary and passionate, or just the opposite. His greatest fault is the tendency to be swayed by others, and to exaggerate from over-enthusiasm. He is either a natural-born speculator, merchant or professional man; usually very fortunate. When overtaken by disaster, he recovers quickly and goes to work again with redoubled vigor. Sometimes from his love of excitement, degenerates into a gambler. He usually is gifted with good foresight and economic caution, has many friends and is loved by his wife and family, though he causes them much worry and anxiety at times. He is considerate toward his enemies, is never discouraged, seldom angered, but when he is, leaves nothing unsaid; generous with advice, fond of music and harmony, would make a fine mechanic.

The woman born in this sign is quite different from the man, being retiring, gentle, anxious, kind, merciful and having strong intuition. She is most devoted to friends, family and relatives; is extremely sensitive to inharmonious surroundings and does not like to be dominated by those who demand reasons for everything, easily confused and confounded by the arguments of others and often seems more unreasonable and inconsistent than she really is; as long as she follows her own intuitions she will rarely be deceived. She is fond of amusements, social gaiety and very popular with the opposite sex. She has artistic tastes, makes an excellent teacher of music or mathematics and likes original and practical things. She dislikes hard, dirty, or routine work, generally marries while young and often more than once. Usually gets a good husband, lives to good age, and dies a wealthy widow.

The great danger of both men and women born in the Libra sign is excess activity, worry and impatience which causes nervous breakdowns and a peculiar intestinal indigestion. These people are fond of the occult and mysterious and often possess the quality of seership. The best partners are to be found in Aquarius, Virgo and your own sign.

Gems are Diamond, Opal and the colors crimson, black and light blue.

IN AUTUMN the summer verdure is decaying. The air is laden with Malaria and Typhoid germs. The bones and muscles ache, the mouth is dry, skin yellow, you are hot, then chilly, you yawn and feel bad all over. ATLAS COMPOUND aids nature to remove all these symptoms and drive them out of your system. Take a dose of ATLAS COMPOUND any time you feel bad. It always helps.

Moon's Phases			Eastern Time			Central Time			Mountain Time			Pacific Time		
☾	LAST QUARTER.....		D.	H.	M.	D.	H.	M.	D.	H.	M.	D.	H.	M.
☾	NEW MOON.....		1	3	49 even.	1	2	49 even.	1	1	49 even.	1	0	49 even.
☾	FIRST QUARTER.....		8	10	27 morn.	8	9	27 morn.	8	8	27 morn.	8	7	27 morn.
☾	FULL MOON.....		15	4	41 morn.	15	3	41 morn.	15	2	41 morn.	15	1	41 morn.
☾			23	7	58 morn.	23	6	58 morn.	23	5	58 morn.	23	4	58 morn.

Day of Month	Day of Week	Light and Dark Moon	Calendar—N. States Lat. 42°+			Calendar—S. States Lat. 33°+			Birthdays of Famous People.
			SUN Rises	SUN Sets	MOON Rises	SUN Rises	SUN Sets	MOON Rises	
			H M	H M	H M	H M	H M	H M	
1	Thu	☾	6 32	4 55	11 19	6 17	5 10	11 38	Dr. Morgan Dix, preacher, 1827
2	Fri	☾	6 33	4 54	morn	6 17	5 9	morn	James K. Polk, 11th President, 1795
3	Sat	☾	6 34	4 53	0 23	6 18	5 9	0 38	Benvenuto Cellini, sculptor, 1500
4	Sun	☾	6 35	4 51	1 30	6 19	5 8	1 40	Lloyd C. Griscom, diplomat, 1872
5	Mon	☾	6 36	4 50	2 40	6 20	5 7	2 44	Ella Wheeler Wilcox, poet, 1853
6	Tue	☾	6 38	4 49	3 52	6 21	5 6	3 51	I. Jan Paderewski, musician, 1860
7	We	☾	6 40	4 48	5 5	6 22	5 5	4 59	Andrew D. White, educator, 1832
8	Thu	☾	6 41	4 47	sets	6 23	5 4	sets	William Wirt, orator, 1772
9	Fri	☾	6 42	4 45	6 3	6 24	5 4	6 23	John M. Carrere, architect, 1858
10	Sat	☾	6 43	4 44	6 55	6 25	5 3	7 18	Joaquin Miller, poet, 1841
11	Sun	☾	6 44	4 43	7 52	6 26	5 2	8 16	King Victor III. of Italy, 1869
12	Mon	☾	6 45	4 42	8 53	6 26	5 1	9 16	Joseph Hopkinson, jurist, 1770
13	Tue	☾	6 46	4 41	9 56	6 27	5 1	10 17	Prince Albert of Monaco, 1848
14	We	☾	6 48	4 40	10 59	6 28	5 0	11 16	John E. McCullough, actor, 1837
15	Thu	☾	6 49	4 39	morn	6 29	5 0	morn	Sir W. Herschel, astronomer, 1738
16	Fri	☾	6 50	4 39	0 0	6 30	4 59	0 13	Tiberius, Roman Emperor, 42 B. C.
17	Sat	☾	6 52	4 38	1 0	6 31	4 58	1 8	M. MacDonald, Fr. General, 1765
18	Sun	☾	6 53	4 37	1 59	6 32	4 58	2 3	Sir David Wilkie, painter, 1785
19	Mon	☾	6 54	4 36	2 57	6 33	4 58	2 56	James A. Garfield, 20th Pres., 1831
20	Tue	☾	6 55	4 35	3 55	6 34	4 57	3 50	Josiah Royce, educator, 1855
21	We	☾	6 56	4 34	4 53	6 35	4 57	4 44	Hetty Green, richest woman, 1835
22	Thu	☾	6 58	4 34	5 50	6 35	4 56	5 37	Andreas Hofer, patriot, 1767
23	Fri	☾	6 59	4 33	rises	6 36	4 56	rises	Franklin Pierce, 14th Pres., 1804
24	Sat	☾	7 0	4 33	5 46	6 37	4 56	6 8	Zachary Taylor, 12th Pres., 1784
25	Sun	☾	7 1	4 32	6 29	6 38	4 55	6 53	Andrew Carnegie, 1837
26	Mon	☾	7 3	4 31	7 18	6 39	4 55	7 42	J. L. MacAdam, road builder, 1836
27	Tue	☾	7 4	4 31	8 12	6 40	4 55	8 34	R. L. Livingston, statesman, 1746
28	We	☾	7 5	4 31	9 10	6 41	4 55	9 30	Rubinstein, Russian composer, 1829
29	Thu	☾	7 6	4 30	10 11	6 42	4 54	10 23	Wendell Phillips, reformer, 1811
30	Fri	☾	7 7	4 30	11 14	6 43	4 54	11 26	Samuel Clements (Mark Twain), 1835

WEATHER FORECAST FOR NOVEMBER, 1923

1st to 4th—MILD PERIOD. Clear and milder weather will prevail at all points in the Southern, Central and Middle Atlantic states. Frosty conditions in the West and Northwest.
 5th to 8th—COLD PERIOD. Heavy frosts and freezing weather at all points, except in the extreme South. Damage to late crops in Kansas, Nebraska, Iowa and Missouri.
 9th to 11th—UNSETTLED PERIOD. Blustery and unsettled conditions in the New England states and the St. Lawrence river valley. Snow hurries in the Rocky mountains and Great Lakes region.
 12th to 15th—FAIR PERIOD. Fine and genial weather in the Central West, the Ohio river valley and Lake region. Severe gales in the Gulf states and Florida peninsula.
 16th to 20th—UNSETTLED PERIOD. Foggy and misty weather in the Middle Atlantic and New England states. General rains in eastern Texas, Louisiana and Mississippi.
 21st to 24th—SNOW PERIOD. Snow and sleet general in the Northwest and as far south as Kansas, Missouri, southern Illinois and Kentucky. Squally conditions prevailing in the South.
 25th to 30th—COLD PERIOD. Cold, squally weather is predicted for this period in the Northwestern states. Chilly northwest winds in the Central and Eastern sections.

HINTS TO FARMERS FOR NOVEMBER

LATITUDE OF NEW JERSEY, PENNSYLVANIA, OHIO, MISSOURI, KANSAS AND CALIFORNIA.

Threshing is now in order. Earth up celery. Cut fuel. Gather leaves. Subscribe for farm papers, books, etc. Get everything in shape for Winter.

NOVEMBER'S DISEASES.—This is the month for Catarrh. People are careless, catch cold, neglect it and the result is Catarrh. This disease not only affects the head, nose and throat, but works its way down into the bronchial tubes, the lungs, stomach, kidneys and bladder, causing all manner of complications. Diseases contracted this month hang on all Winter, and in most of these cases when Spring awakens the patient is still suffering "under the willows."

Joseph Thomas, Salamanca, Santa Clara, Cuba, writes July 4, 22, "Words are not sufficient for me to explain to you and the public how much good Atlas Compound has done to myself and family. Every family should have a box of these wonderful tablets, Atlas Compound."

S. Deane, Kingstown, St. Vincent, B. W. I., writes July 5, 22, "I have derived great benefit by using Atlas Compound for dyspepsia which I have been a martyr for, for years but since using your Atlas Compound I am twice the man and find I can enjoy food with more comfort."

Emma McClinton, Pine Bluff, Ark., writes June 23, 22, "Your medicine (Atlas Compound) is a God-send blessing to all who suffer from indigestion."

Melvina Fairchild, Sanford, Miss., writes July 14, 22, "Your medicine is the best I have ever used."

Prince Harris, Hallettsville, Texas, writes July 10-22, "Atlas Compound is the best medicine we have ever used. My wife was down, hardly able to work for three years. Now she has gained strength and does any kind of work she wishes to."

W. H. Wimmer, Bethlehem, Penna., writes July 24-22, "I have had Atlas Compound in the house for the last five years. It often comes in very handy and might say it did save many doctors' bills in my family."

J. F. Tandy, Fandon, Ill. writes June 24-22, "I have taken Atlas Compound for 8 or 10 years and have not found anything that will take the place of it."

Jessie Mae Gude, Waco, Texas, writes July 29-22, "Before I began to take Atlas Compound I was so weak and nervous that the least little noise would scare me. My memory was poor and I had no appetite. Atlas Compound has done me a great deal of good."

Mrs. Tenn. Baldon, Streetman, Tex., writes July 11-22, "I owe my life to Atlas Compound."

R. Bartlett, San Diego, Calif., writes March 8-22, "I find myself much better after taking Atlas Compound."

John Schriener, Lorain, Ohio, writes Feb. 7-22, "There is nothing as good as your OLD ATLAS COMPOUND."

S. B. Day, Table Rock, Nebr., writes March 7-22, "I can say Atlas Compound is the best medicine for run-down men I ever took. I tried everything I heard of. I hope this information will help some poor soul to health."

L. V. W. Huff, Newport, Ark., writes Feb., 24-22, "I have used your Atlas Compound for six years and it has no equal. I am well and strong and can do all my work. When I began taking these wonderful tablets I was weak and puny all the time. Now I am in good health. My weight is 165. I have gained 45 pounds in the past three years."

Paul Foster, Minneapolis, Minn., writes Sept. 25-22, "Atlas Compound is the best medicine that I know of."

Mrs. C. T. Prosser, Plainville, Kans, writes Sept. 21-22, "I attribute my good health to the use of your medicine, Atlas Compound."

C. Milton Samuels, Buff Bay, Jamaica, B.W.I., writes Sept. 11-22, "Your wonderful medicine, Atlas Compound has done my friends and myself great good. Enough cannot be said of it."

Mrs. Ben Symonds, Valois, N. Y., writes Sept. 23-22, "I have taken your Atlas Compound and it is the best medicine on earth. It did my husband more good than any other medicine we have ever taken."

CHARACTERISTICS OF PEOPLE BORN ON THE CUSPS

People born on the Cusps (there are twelve of them) partake of some of the qualities and characteristics of both governing signs of the Cusp they are born in—a blending of the two signs.

The Cusp of Capricorn-Aquarius, between January 14 to 25, is the chief business point of all the Cusps. These people have business ability, marked ideas concerning economy and which insures them plenty of money as there is much selfishness at this point, great pride, social and intellectual triumphs. They give where others do not and withhold where others give. These natives are often very unfortunate in love and marriage.

The Cusp of Aquarius-Pisces, between February 13 to 24, gives a peculiar nature. There are some gay lotharios and some heartless coquettes at this point. When happily married they are the most joyous people on earth. A good many unhappy marriages are found among people born in this Cusp. These natives are kindly, most too generous; wish to oblige everybody and apt to consider their promises lightly and have very little conscience about social engagements. They are not apt to tell about their failures, sickness or troubles but overestimate when they do. In business they live up to their engagements and obligations.

On the Cusp of Pisces-Aries, March 15 to 26, are found people whose loyalty is something that can be depended upon. They are very helpful friends and companions, have intellect and understanding, warm hearts and cool passions. The women, as a rule though fond of men's society, are not strongly attracted to marriage. Their love affairs are of short duration. The men are more eager to marry, but generally look before they leap. These people are very cleanly, they also keep out of scrapes by the experience of others. It is unusual to find a sensual or brutish man in this Cusp; splendid Clairvoyants are born in it.

Those born on the Cusp of Aries Taurus, between April 15 and 26, show unusual strength in all mental directions; they have a wiry, tenacious nature, but not always physically robust. These natives are apt to think they know it all and constantly give advice to family and friends. Their resistance to rule is a very difficult matter; they like to do for friends and neighbors. The sex impulse is strong and they are apt to make unhappy marriages.

In this Cusp Taurus-Gemini, May 15 to 26th, these natives are gifted in any domain they see fit to enter; their brains and hands seem to work in harmony. If poor, they are very unhappy, quite proud and prefer starvation to being dependent; they are very busy when at their best, zealous workers when church members, very indolent when not in good spirits; glorious givers, reluctant receivers. When developed abnormally, spend their time in sensuous and sometimes sensual enjoyment, under such conditions the women are either hysterical or chronically nervous and helpless; the men careless of their manners and reputations.

The Cusp of Gemini-Cancer, June 15 to 26, represents self-willed and opinionated persons. The men care so much for pleasure that they often sacrifice home and business in its pursuit. If they fail in business, they will again become successful—somebody always comes to the rescue, generally a woman. The women are often coquettes and prevaricators; marriage is held sometimes quite too loosely—in case of separation they will fight to the death for custody of the children. Both are the best friends and neighbors on earth if left alone.

People born on the Cusp of Cancer-Leo, July 16 to 27, are often intellectual geniuses, rely upon their wits to carry them through; the most aggressive and daring politicians are often found here, also the most unscrupulous ones. These men have the utmost probity in their wives but do not like to be called to account in return. The women of this Cusp are generally very intense, if treated unkindly or indifferently, are likely to conceive a disgust for their marital companions. They are too orderly for their own and others' comfort. Their sympathy touches both pocket and heart; they will stand by both friend and foe through every description of trial.

Persons born on the Cusp of Leo-Virgo, August 16 to 27, are true children of nature, like to spend their time out of doors, demand the best and most tasteful in quality and style, are logical thinkers and love everything that grows.

The Cusp of Virgo-Libra, Sept. 16 to 27. These people are not so very practical, but are kindly and unselfish, seem intuitively to divine a real need and are not easily imposed upon. They are enthusiastic lovers and devoted marital companions, but if unhappily married they make the best of it, and turn their attention to those pursuits which yield the most enjoyment. The women like beauty in any form and have the faculty of producing beautiful results in dress and household arrangements.

This Cusp, Libra-Scorpio, October 17 to 28, is a peculiarly hard one. These are people who originate and carry to conclusions, when they recognize their better selves there is no better place in all the twelve signs to hail from. They are very tenacious, sometimes jealous and untruthful with a tendency to scold and don't care disposition. They can fly out of any scrape the mind of man can conceive, usually meet with success in having surgical operations performed.

The Scorpio-Sagittarius Cusp, November 16 to 27, is the point of energy and invincible determination. These natives absorb knowledge by association and reading, are graceful in manner and agreeable in speech. When a man or woman on this Cusp prefers a dissipated or impure life, the descent is most rapid; they are afraid of nothing. They are very capable, love approbation and consideration for what they do and are inclined to be fretful. They generally have good self control and conquer bad influences.

Those born on the Cusp of Sagittarius-Capricorn, December 15 to 26, have inordinate social and intellectual ambition and are great thinkers, efficient in all that they undertake whether they like the work or not. They are wonderfully prophetic.

PEONIES, CARNATIONS AND PALMS

Peonies should be planted in the Autumn, early if they are to do well the first year, the month of October being the most favorable time. These beautiful plants are not particular as to soil, but in planting, the soil should be dug to a depth of 18 inches and made fine, enriching it by mixing the top soil with manure at a few inches from the plant all round and not allow the manure to come in contact with the root in planting.

Peonies are propagated by seed and by division, but can only be obtained true to name by division of the roots and which is really the best and most satisfactory way to obtain them; but this should not be attempted until after the plant has been in one place for two or three years, as they do much better when undisturbed; also for the reason that the plant will mature fine shoots, which yearly increase in size until the Peonies become one of the grandest sights in the garden.

During periods of drought in summer, particularly when the plant is young, an occasional soaking of the soil around the plants with water will benefit them, and each spring along in March, a mulch of rich soil or hotbed material should be laid over the roots.

When Peonies are grown in a separate bed an edging of daffodils will be effective and in good contrast with the crimson shoots of the Peonies in the month of April. The foliage of many of these plants turns in the Autumn to various shades of purple, bronze and crimson, when the plants again present a decorative appearance. Cutting off the foliage of the Peony right after flowering should not be done because it is necessary to the plant while maturing its growth for the next season.

Tall Lillies can be grown between the Peonies in a border, but the hardiest varieties should be selected. They will make their way between the foliage of the Peonies and look very handsome after the Peonies cease to bloom.

Other suitable plants for massing with Peonies are the tall blue and white Delphiniums, *Campanula Persicifolia* (in blue and white) Pyrethrums and *Aquilegias*, all of which are perennials.

Carnations are attractive flowers in the garden, easy to grow and beautiful. They are especially attractive when massed with the Peonies, and will do well with the same cultivation. These splendid flowers are unique when cut with long stems and arranged in a bowl with plenty of their own foliage to set them off as they make a very attractive bouquet for the home.

One of the best palms and the quickest growing is the Washington Filifera. The seeds germinate as readily as corn, and the plant will stand dust, dry air, lack of sunshine and general neglect, growing right along in any situation and with any treatment that will keep a geranium alive. It is a compact grower, well adapted to the living room and always ornamental everywhere.

Another choice Palm is the *Areca Lutescens*, while another still as desirable is the *Kentia Fosteriana*. Palms are like one of the family when well cared for. They are always beautiful and useful.

PRUNING OF TREES

Young trees should be pruned very little. Heavy pruning of young trees puts off the time of bearing and means much less fruit.

Prune very lightly the first year or two to shape the head and do very little from this time on until the trees come into bearing. During the first ten years of its life the tree must produce wood in order to bear leaves and fruit, and with but little pruning will result in many more bushels of fruit. Old trees usually need heavy pruning so as to give a free open top.

Trees should be pruned and grafted during increase of Moon. Grafting and Budding should be done just before the sap starts to flow and while Moon is increasing from New to Full, and when it is passing through the fruitful watery signs Cancer, Scorpio and Pisces or the movable earthly sign Capricorn.

Trees planted at New Moon give long spindling limbs and very little fruit, but if planted near Full Moon will be thrifty, have good stout limbs and bear plenty of fruit.

Timber should be cut for building purposes during the decline of the Moon, the last quarter is best. As this time there is less sap in it than at any other. The ascensional force of the sap is much greater during the increase than during the decrease of Moon. Timber felled during the increase of Moon, the vessels are more full of sap, will be spongy, more easily attacked by worms, more difficult to season and will warp and split by exposure to slight variations of temperature.

TABLES OF PLANETARY HOURS FOR DAILY USE AND THEIR MEANING

By using the fortunate hours for general activity and matters of importance this information may be found helpful.

Every planet rules certain departments of life and each hour of any day after sunrise is ruled over by one of the planets, and this hour will be generally good or adverse according to the nature of the planet and the description of matters or things ruled by it. In choosing the time to begin enterprises or events of importance, business and travel it is well to do so in a good hour, as planetary hours are used by Astrologers and others with good effect and have been recognized for ages.

If you are deciding on doing anything connected with important matters or occupation ruled by the particular planet of any day or have business or experience coming under the general description of a certain planet, first determine which planet it would come under, then take the day that planet rules the first hour after sunrise and choose an hour ruled by the planet for your purpose as this will double the advantage in your favor.

Study the description of the different planets so that you may first know the one which your special business comes under. If you have a paper or contract to make and sign, this would come under Mercury, the planet ruling Wednesday, as this would prove more favorable than a Mercury hour on some other day. If sun rises at 6:16 A. M. on Wednesday, the 1st, 8th, 15th and 24th hours after sunrise would be the good planetary hours of Mercury.

Mars rules Tuesday. If you wanted to do something that came under the description of this planet and the sun rises at 6:10 A. M. the first good hours would be from 6:10 to 7:10, the second good hour from the 8th hour after sunrise to the 9th, or an hour.

If your ruling planet is Jupiter—and the description of the business matter you wish to consummate comes under Jupiter which rules Thursday, it would be especially favorable to you in these good Jupiter hours of this day.

No one is absolutely ruled by any planet or sign, but some people respond to the influence of different ones. Very few people govern themselves and are greatly influenced by conditions, each in proportion to the amount of their knowledge and the use they make of it, or the lack of it.

Sun—Planet of light rules Sunday. Good hours ruled by it after sunrise on each day of any week.

Sun.	Mon.	Tues.	Wed.	Thurs.	Fri.	Sat.
1st	5th	2nd	6th	3rd	7th	4th
8th	12th	9th	13th	10th	14th	11th
15th	19th	16th	20th	17th	21st	18th
22nd		23rd		24th		

Description—In the good hours of this planet ask favors and make applications for employment of those in good position and authority, also of those in political and government office, and try for promotion. State your request or proposition to them plainly and earnestly. Good to ask favors of managers, employers and influential people. Send out advance notices and make public announcements. Seek that which is lost, give presents, think of others. A critical hour for those taken ill. This is not a good hour for other matters.

Moon rules Monday. Good hours ruled by it after sunrise on each day of any week.

Sun.	Mon.	Tues.	Wed.	Thurs.	Fri.	Sat.
4th	1st	5th	2nd	6th	3rd	7th
11th	8th	12th	9th	13th	10th	14th
18th	15th	19th	16th	20th	17th	24th
	22nd		23rd	27th	24th	

Description of Planet Moon. Favorable for affairs connected with groceries, drinks, fresh water fish, kitchen utensils, washing, nursing, journeys by water, gain by females, increase of trade and domestic matters, canning vegetables and juicy fruits, making cider, vinegar and silo corn. Deal with common people, new acquaintances, female officials, nurses, sailors, public salesman, and things of a liquid nature. Not counted a good hour to lend money, buy cattle or begin any building.

The first hour after sunrise on Monday is counted a double advantage to begin work or attend to matters described under the good aspects of this planet—Moon.

Mars rules Tuesday—Hours ruled by it after sunrise on each day of any week.

Sun.	Mon.	Tues.	Wed.	Thurs.	Fri.	Sat.
7th	4th	1st	5th	2nd	6th	3rd
14th	11th	8th	12th	9th	13th	10th
21st	18th	15th	19th	16th	20th	17th
		22nd		23rd		24th

This hour rules courage, energy, ambition, and all work requiring pluck, perseverance, and endurance. This planet rules surgeons, dentists, machinists, soldiers, military men, engineers, carpenters and mechanical affairs generally. Good hours to study, investigate, attend to business connected with medicine, pharmacy, construction and to deal with animals, transportation, conduct business matters associated with structural iron workers, sewer builders, scavengers, lumberman, hardware dealers, stock raisers, barbers, agents, police, and to solicit and canvass. In this hour there is tendency to accidents, cuts, bruises, fires and inflammatory conditions and quarrels. Be careful, Safety First often saves suffering and expense. Not considered good for surgical operations.

Mercury rules Wednesday. Planet of intelligence and mental activity. Hours ruled by it after sunrise on each day of any week.

Sun.	Mon.	Tues.	Wed.	Thurs.	Fri.	Sat.
3rd	7th	4th	1st	5th	2nd	6th
10th	14th	11th	8th	12th	9th	13th
17th	21st	18th	15th	19th	16th	20th
24th			22nd		23rd	

Description of Planet Mercury. This hour rules friends, accounts, writing, interviews, correspondence, travel and study. Good for all mental work and matters connected with contracts, advertising, public matters, books, studies, speeches, lectures and education. Deal in merchandise, trade, buy or sell, send messages, begin journeys, lend or borrow money, ask favors from wealthy or prominent persons, begin building, plant or graft, deal with business men, commission merchants, distributors, newspapers, editors, reporters, printers, book and stationery concerns, teachers, students, lawyers, bookkeepers, architects, scientists, and young people. Good for dealing with neighbors, drawing up contracts and business generally. Not good to contract marriage in this hour.

Jupiter—the great benefic rules Thursday. Good hours ruled by it after sunrise on each day of the week.

Sun.	Mon.	Tues.	Wed.	Thurs.	Fri.	Sat.
6th	3rd	7th	4th	1st	5th	2nd
13th	10th	14th	11th	8th	12th	9th
20th	17th	21st	18th	15th	19th	16th
	24th			22nd		23rd

Description of Planet Jupiter. Good to deal with bankers, brokers, lawyers, clergymen, clothiers, merchants or provision dealers, commercial men and physicians, buy and invest, speculate, ask favors, begin new undertakings, journeys, lend or borrow money, buy cattle, propose marriage and see the way out of difficulties. If taken ill in this hour the blood or liver is apt to be affected, but the recovery will be quick. Good to sow all kinds of seeds and plant.

Good to leave home on any errand and have it end with success, especially during increase of moon as this hour gives usually good and correct judgment. Use this hour if in need of credit or in difficulty and within reason, but don't expect impossibilities.

Venus rules Friday—Hours ruled by Venus after sunrise any day in each week. Time of sunrise to be taken from this Almanac.

Sun.	Mon.	Tues.	Wed.	Thurs.	Fri.	Sat.
2nd	6th	3rd	7th	4th	1st	5th
9th	13th	10th	14th	11th	8th	12th
16th	20th	17th	21st	18th	15th	19th
23rd		24th			22nd	

Venus the Goddess of Love. Venus hours rule love affairs, courtship, and social matters, art, music, flowers, pleasure and all dealings with opposite sex. These hours are especially good when Moon is new to buy jewelry, ornaments, or clothing and are also good for any business connected with women, courtship, proposals, marriage or pleasure, refined entertainment, social and general prosperity and popularity. Good to cultivate new friendships, seek the favor of ladies, deal with confectioners, hotel keepers, housekeepers, restaurant managers, milliners, dressmakers, clothiers, tailors, artists, singers, actors, musicians, drapers, nurses, make collections and attend to all affairs of business.

Good to take medicine. Profit and gain may be obtained through dealings with things intended to please people. Taste for delicacies, amusement and matters associated with houses, lands and the fruits of the earth. Strive to make the most of this planetary influence in all affairs such as business, social or domestic matters.

Saturn rules Saturday—The good hours ruled by it after sunrise on each day of any week.

Sun.	Mon.	Tues.	Wed.	Thurs.	Fri.	Sat.
5th	2nd	6th	3rd	7th	4th	1st
12th	9th	13th	10th	14th	11th	8th
19th	16th	20th	17th	21st	18th	15th
	23rd		24th			22nd

Description of Planet Saturn. Favorable to occupation, positions of trust, responsibility, and executive work, matters connected with property, beginning a building, mines, leasing and attending to business affairs generally, plodding, laborious work, digging in the earth, planning, organizing, buying grain. Deal with farmers, coal men, shoemakers, leather dealers, plumbers, undertakers, real estate matters and affairs of a slow, serious nature, and seek the favor of elderly people. Not a good hour to lend or borrow money or fall sick in, as it threatens disease apt to be of long duration. Good to pay bills and close up matters that have been dragging along.

L. N. Gregg, Caldwell, Texas, writes March 3, 22, "Atlas Compound tablets is the world's best medicine. I speak from self experience. I am up now and think I am well. Ten physicians said there was no cure for me, my neighbors all thought I had consumption and different other incurable complaints, but it was a nervous break down. Now I weigh more than I ever weighed in my life; in perfect health in every respect, lively and active. I cannot express myself towards you and your wonderful medicine."

M. M. Ryder, Ancon, Canal Zone, Rep. Panama, writes March 24, 22, "My wife says that she has taken two boxes of your wonderful Atlas Compound and she feels like living for 50 more years; never had a medicine that has done her good as has Atlas Compound."

Chas. H. Nichols, Plentywood, Mont., writes March 27, 22, "I am doing fine, can eat all I want now and feel fine in every way. Atlas Compound is the best remedy I ever took for my stomach's sake."

Mary Barnes, Texarkana, Ark., writes March 23, 22, "I have given your medicine (Atlas Compound) a fair trial and it has made me well."

C. C. Rowe, Dover, N. H., writes March 13, 22, "MY DOCTOR TOLD ME TO TAKE THESE TABLETS (ATLAS COMPOUND) I GOT FROM YOU AND TO TAKE THEM WITH HIS MEDICINE. This is my birthday and I am 78 years old."

Mrs. L. L. Bailey, Tioga, Texas, writes March 20, 22, "Your medicines (Atlas Compound and AC-SO Tablets) are almost life to me."

D. E. Brooks, Media Luna, Cen. Isabel, writes March 3, 22, "Since taking your Atlas Compound I feel much better. Your Vegetable Compound Soap is just excellent."

Joseph W. Hawks, Fulton, N. Y., writes March 22, 22, "During past 6 years, we have tried several medicines for indigestion and have not found a better tonic and strength giver than Atlas Compound."

Martha Hubbard, Payson, Okla., writes March 22, 22, "I am more than glad to say that Atlas Compound has been a glory to me. After using two boxes I can eat my breakfast every morning. Before I started using the Atlas Compound I could hardly eat anything, now I am eating three times every day."

Mrs. Annie M. Deems, Coal Centre, Penna., writes March 16, 22, "I have used your Atlas Compound for over four years and I would not want to be without it. I am 62 years old and do lots of work. I give Atlas Compound the raise. It is worth its weight in gold."

Philip Lehner, Milwaukee, Wisc., writes March 14, 22, "I started taking Atlas Compound as soon as received and feel I will be alright again without an operation for I am getting better every day."

Lamo V. Ickes, Portland, Ind., writes March 14, 22, "Your Atlas Compound gave splendid results."

Mrs. C. Strohm, Kirkwood, Mo., writes March 10, 22, "Your Kidney Tablets are certainly wonderful. Hadn't taken more than one half box of them when my backache was gone. I couldn't lie on either side, only on my back, now I can lie any way and feel much better. It is certainly a relief to me and I feel very thankful to you. I cannot praise this remedy too highly."

Eliza Smith, Dallas, Texas, writes April 17, 22, "There is no other remedy like Atlas Compound; it is all that I need. Since I have taken it I am stouter and stronger, it is wonderful. I shall never be without a box in the house."

TESTIMONIALS

TRUTH
AS WE LEARN IT

Truth is a builder of confidence:
a promoter of friendliness
and of good will.



Hope, Health and Faith are all at stake when the reader and customer accepts and relies upon the claims of an advertised medicine, the success of which depends upon its merits and the truth to protect the public confidence.

WE SUGGEST TO EVERY READER, IF YOU MUST TAKE MEDICINE
TRY
DR. MAC DONALD'S ATLAS COMPOUND

Popular remedies, like Dr. Mac Donald's which have become standardized by use over a period of many years and which have the stamp of satisfactory approval by hundreds of thousands of people, are of the greatest value to the public.

The very best recommendation anyone can have regarding the worth of our remedies and which can be depended upon, are the testimonials from people who have voluntarily expressed their opinion in writing to us after using ATLAS COMPOUND.

ATLAS COMPOUND has for twenty-six years stood the test: enjoyed the fullest confidence of the public and is a meritorious success.

Convince yourself of its wonderful merits. For a quarter of a century it has been a standard remedy, and there are thousands of families who would not keep house without ATLAS COMPOUND.

We positively do not solicit testimonials, neither do we in any way make the slightest effort to have people send them to us. We do receive them, yes, thousands of them, but they come to us from people of their own free will, who are anxious to have us and others know what ATLAS COMPOUND has done for them. We can only acknowledge a few in our Almanac and pamphlet of testimonials (extracts from letters) for the benefit of people who are ailing and who are seeking the truth.

To our many thousands of customers we make this acknowledgment of thanks for their letters of praise about ATLAS COMPOUND and what it has done for them, and with the assurance that we fully appreciate their sincerity.

Gabriel E. Gordon, Colon, Rep. de Panama, writes July 17, 22, "I must say to you that I was cured by your Atlas Compound after going to a Doctor and without any success, or I am relieved of my suffering."

When Corn Should Be Cut For Silo

Some farmers cut corn for the silo while it is still in the silk or milk stage and growth, and in so doing, lose about one-third of the feeding value in substance.

Corn should be allowed to mature and be cut at the glazed stage as it is then in best condition for silo purpose. It is even better to take chances on Frost than to cut stalks while they are still green and growing, in order to obtain the best food values, especially early in the season, as the most milk is secured from well matured corn silage, containing plenty of corn on the cob.

When corn is put into the silo before it begins to glaze, there is sure to be a loss of a good portion of the feeding value, which would be gained by allowing the corn to stand until sufficiently matured.

When silage corn is out just as the majority of ears begin to glaze, the farmer not only obtains the greatest amount of digestible nutrients per acre, but he also has less tons of corn to handle, because the corn contains much less water and more total dry matter.

Analysis show that there is a continual increase in both total yield and in food nutrients as the corn plant matures. The highest total yield is obtained in ripe corn, However, since ripe corn is too dry to pack well in the silo, its keeping qualities are impaired due to its susceptibility to mold. There must be sufficient moisture for the corn to pack well and exclude all air pockets, For that reason it is advisable to cut corn at the glazed stage.

Except in case of frost, it is a mistake to cut corn for the silo before the glazed stage, because of a great deal of the food value being lost, and sour silage is apt to result from green corn. Corn when cut very green contains so much moisture that the proper chemical changes cannot take place and though it usually keeps very well, the result is sour silage. A study of the analysis shows that from the milk stage to the glazed stage there is an increase of 34 per cent in total protein, 32 per cent in carbonhydrates and 13 per cent in fat.

That putting immature corn in the silo means great loss to the farmer in feeding value is the logical conclusion to be reached in the matter.

The silo is a great labor saving device. It doubles the value of corn as a feed, triples the stock carrying capacity of the farm, and returns back to the soil added fertility of great value and importance in land production.

Corn freshly cut and placed in the silo generates considerable carbonic acid gas. Though not poisonous, is suffocating, and for this reason care should exercised in entering a silo where the doors have been inserted up to a point several feet above the silage surface.

Silage keeps young stock thrifty and growing through the winter. It also produces fat beef more cheaply than does dry feed and enables cows to produce milk and butter more economically.

The silo enables a larger number of animals to be maintained on a given number of acres. Build the silo on well drained ground so that the water does not run into the silage.

The Sun is the indicator of the fruitful periods and growing season. The Moon indicates according to its phases and when in the right signs, the best days for all planting, as the Moon's location in each sign of the zodiac has an important influence on all manner of vegetation.

By doing your gardening so as to co-operate in harmoy with nature, greater production and finer quality will result in all that you raise.

FORTUNATE DAYS, WEEKS, MONTHS AND YEARS

The day of the week in which you were born is the best for any person: it is lucky to receive a letter on the third, fifth or ninth of the month, or any Tuesday or Saturday. The first week in May is fortunate for any new undertaking to men: the second to women. June is a good month in which to make any contract, or receive a promise of marriage: it generally turns out sincere and prosperous.

It has often been recorded and, though a singular observation experience has shown it to be true, that some event of importance is sure to happen to a woman in her thirty-first year, whether single or married, it may prove for her good, or it may be some great evil or temptation: therefore, let her be cautious and circumspect in all her actions. If she is a maiden or widow, it is probable that she marries this year.

The same is applicable to men in their forty-second year, of which many instances have been proved that does not admit a doubt; observe always to grant or take a lease for an odd number of years; even are not prosperous. The three first days of the moon are the best for signing papers; and the first five days, as well as the twenty-first of the calendar month, and the twenty-fourth, for any fresh undertaking, but it must be allowed that much depends on people's own industry and perseverance; that often overcomes a bad planet, or a day marked as unlucky in the daily guide.

Mondays, Wednesdays and Fridays are the best for men; Tuesdays, Thursdays and Saturdays, for women. To travel by land, choose the increase of the moon, the decrease for a voyage; and about the full of the moon is the best to write letters in which you ask a favour. To beg paper or a stamp is not lucky on this occasion. It is not good to marry on your own birthday for a woman, but it is fortunate for a man; and it is good to christen a child on the day of the week in which it was born. It also is reckoned fortunate to be born on a Sunday for either sex.

The following dates are usually considered fortunate, in general and of more than ordinary importance, with respect to love affairs, courtship and marriage for females born on the dates given throughout the different months of any year, but it must not be expected the result will be the same with all.

WHEN TO MARRY

January	1 - 2 - 15 - 26 - 27 - 28	Marry when the year is new, Always loving, kind and true;
February	11 - 21 - 25 - 26	When February birds do mate, You may wed—Or dread your fate,
March	10 - 24	If you wed when March winds blow, Joy and sorrow both you'll know;
April	6 - 15 - 16 - 20 - 23	Marry in April when you can, Joy for maiden and for man;
May	3 - 13 - 18 - 31	Marry in the month of May, You will surely rue the day;
June	10 - 11 - 15 - 22 - 25	Marry when June roses blow, Over land and sea you'll go;
July	9 - 14 - 15 28	They who in July do wed, Must labor always for their bread;
August	6 - 7 - 10 - 11 - 16 - 20 - 25	Whoever wed in August be, Many changes are sure to see;
September	4 - 8 - 9 - 17 - 18 - 23	Marry in September's shine, Your living will be royal and fine;
October	3 - 7 - 16 - 21 - 22	If in October you do marry, Love will come but riches tarry;
November	5 - 14 - 20	If you wed in bleak November, Only joy will come, remember;
December	14 - 15 - 19 - 20 - 22 - 23 - 25	When December's snows fall fast, Marry, and true love will last.

WHAT TO DO IN CASE OF ACCIDENT

IN ANY CASE SEND FOR A PHYSICIAN

WOUNDS

Lay the patient in a comfortable position and stop bleeding, then cover the wound as quickly as possible. This will prevent contact with the clothing and other substances and the entrance of contamination into the wound. It must be remembered that all materials used to cover the wound should be absolutely clean. It is a safer rule to bind up the wound for the time being dirt and all, than to touch it with unclean hands. Dirt, bits of glass or cloth, splinters of wood, fish hooks, or thorns should be picked out with tweezers or pinchers. Grease, soot and dirt from machinery may be wiped out with benzine or turpentine applied on clean gauze. Do not mop a wound. Do not apply adhesive plaster except over small wounds. Wounds are best drawn together by a clean ribbon bandage and over this a cover. Fish hooks should be pushed through, not drawn back. In slight bruises, apply hot or cold water, using clean gauze or absorbent cotton. Rest is essential to the healing of wounds.

To Arrest Bleeding of the Arteries of the Foot or Leg—A stick or knotted cloth placed in the hollow just behind the knee and the leg doubled back until it presses hard against it. Then the thigh is to be doubled back upon the abdomen.

To Arrest Bleeding from the Arteries in the Fore Arm—Two sticks may be tied with handkerchiefs or bandages to form compression upon the artery until the bleeding stops.

POISONED WOUNDS

Snake Bite—Tear open clothing and expose wound quickly. Bandage wound tightly to partly stop circulation. Open the holes made by the snake's fangs with a sharp knife. Cut outwards and lengthwise of the wound. Let blood run from cut. Sucking the wound answers the same purpose, but less effectively. Wash wound with spirits, keep pressure applied and get patient to a surgeon as soon as possible.

Bites of Dogs and Cats—First wash with antiseptic soap and apply Hartshorn. If animal has been sick, suck wound after cleaning.

Stings of Centipedes, Tarantulas, etc.—Apply Hartshorn or table salt. If wound is painful consult a surgeon.

WHAT TO DO IN CASES OF POISONING

Allow free access of air. Bathe hands and face with cold water. When conscious give warm water. If he is inclined to sleep, he must be kept awake. If he is FAINT, he must be made to lie down and take stimulants. If the extremities are cold, heat must be applied.

After the stomach is emptied, BLAND DRINKS such as starch or gruel fine (oat-meal, 1 ounce, mixed and boiled with a tumblerful of water) should be given. It is always safe, and often beneficial to give Powdered Charcoal and Calcined Magnesia, either stirred into a tumblerful of luke warm water. Repeat the dose in 10 or 15 minutes if the first dose fails to act.

GENERAL INSTRUCTIONS—When a person is poisoned, life often depends on doing the right thing and doing it quickly.

When the poison is unknown, the treatment must be conducted on generally principles. If the patient VOMITS, the action should be promoted by copious draughts of tea or coffee.

EMETICS—As a rule a person who has taken poison should be made to vomit as quickly as possible. Give either a tablespoonful of Mustard, or of Common Table Salt,

Tickling the throat with the finger or a feather is a rapid and effectual way of producing vomiting. Drinking warm water (not hot) always favors the action.

When sending for the Doctor, write out your message describing the accident, injury or illness clearly, to let him know what remedies to bring.

Unconsciousness—Lay patient flat, head slightly raised. Apply cold water to head. Keep body warm. Apply hot water bottles to soles of feet. Give no stimulants.

Concussion or Stunning—Proceed as in fainting.

Hysteria—Do not restrain patient, nor sympathize with him in any way. In many cases the patient will recover best if left entirely alone.

SUFFOCATION

Suffocation from Poisonous Gases—Remove patient to open air, or open all windows. Dash cold water on face and chest.

Apply hot water bottles to body and put mustard plasters to heart, soles of feet and wrists.

Foreign Bodies in the Ear—For immediate relief put a few drops of warm oil into the ear.

Foreign Bodies in the Throat—Make patient cough by slapping him on the back. Bend him forward, face downward.

DROWNING

How to Grasp a Drowning Person—Swim up cautiously, do not let him seize you. Grasp him by the hair. Swim on your back, resting his head on your chest, and tow him along.

Clearing the Throat—Clear the air passages of water. To do this, lay patient face downward, over a barrel or log, or else clasp your hands under his belly and raise him.

ARTIFICIAL RESPIRATION

Artificial Respiration—Remove coat and shirt. Turn patient on his back with coat rolled up under shoulders. Let head drop backward.

Pull out his tongue, and keep it out by tying it to lower jaw. This may be done with a handkerchief crossed under chin and tied back of neck; or else thrust a long pin through tongue, being sure it is long enough to rest against the teeth and keep the tongue out.

Kneel at his head, grasp his arms just below his elbows, draw his arms outward, then upward to sides of head. This expands his chest. Bring his arms down along his sides in front of chest, and press inward on chest firmly. This drives air out of lungs.

Alternate these movements slowly about fifteen times per minute. Continue for at least one hour. Apply ammonia or smelling salts to the nostrils at intervals.

Do not be easily discouraged. Life has sometimes been restored after several hours work.

When breathing is restored. Wrap in blankets.

Rub whole body briskly, rubbing toward the heart.

Give stimulants, though very cautiously.

Give warm fluid nourishment.

BROKEN BONES AND FRACTURES

Make patient comfortable; put limb into splints before attempting to move the patient. Simple fractures are where the bone is broken but does not protrude. Compound fractures are those where the bone sticks out through the flesh.

Always hold the fractured limb delicately and remove clothing from the injured part. Lay the injured limb on splints well cushioned and bandage firmly. Then carry patient to a physician on a stretcher, not in the arms. Splints can be made of any handy material and should be longer than the injured limb and well padded.

Fracture of Upper Arm—No splints are required. Tie arms to side when bandaged.

Fracture of the Lower Arm—Tie arm in splints and place in a sling.

Fractures of Ribs—Lay person on the uninjured side or back with head and chest elevated. Wrap around chest several times with cotton bandages. If surgeon cannot be reached wrap whole chest in adhesive plaster.

SPRAINS

Ankle Sprains—Place folded towel or cloth around part and cover with bandage. Keep wet with hot water.

Foot Sprains—Emerse foot in hot water as hot as can be borne. In both ankle and foot sprains, elevate the foot.

Wrist Sprains—Apply padded splints and put arm in a sling.

The most important thing is absolute rest. Handle sprain as little as possible.

MISCELLANEOUS

Sunstroke—Remove to shady place. Lay patient down, head level with body, and loosen tight clothing. Pour cold water over head and face. Rub body with pieces of ice.

Crushed Fingers or Toes—Mold into natural shape with light touch. Do not handle them with your fingers. Cover your fingers with gauze or clean cloth.

Slight Burns—Apply common baking soda, one tablespoonful to one-half glass of water. Cover with clean gauze or cloth and exclude air.

Severe Burns—Remove clothing by cutting away. If clothing sticks around burned part, wet with water or oil. Exclude air by covering the surface. Never hold a burn to heat. Remove patient to a cool place, apply sweet oil, olive or carron oil, vaseline, or the white of an egg. If no oils are at hand dust burned part with starch or flour, or use moistened earth or clay.

If Clothing Catches Fire—Throw person down, wrap in rug or shawl, roll on floor until flames are extinguished.

Sunburns—Cover with baking soda, vaseline or oil. Bind with cloth.

Frost-Bite—Rub frozen parts with snow, ice or put into cold baths. Afterwards rub with cloth wet with warm water.

Foreign Bodies in the Eye—Do not rub the eye or use handkerchief. Try to remove with piece of clean gauze. If not possible to wipe out the substance, blow the nostril on the same side which is often effective. Whether the substance is gotten out or not, it is well to drop into the eye a few drops of castor or sweet oil.

Foreign Bodies in the Nose—Blow the nose hard holding opposite nostril. Excite sneezing. Have the patient take a full breath then give a sharp blow on the back between the shoulders.

PRACTICAL AGRICULTURAL INFORMATION

Guide for planting by Astrology according to the influence of the Moon in the different Zodiacal signs.

The Sun is the indicator of the growing season or fruitful periods; the Moon indicates the most favorable and best days for planting. The other planets are also indicators in other lines and for other things.

Seeds which are sown in the old or wane of the Moon never produce as good results as those sown during the New or increase of Moon and when it is in and has influence over one of the fruitful signs. The Moon's location in the different Zodiacal signs has an important and powerful influence on all manner of vegetation.

The Moon is considered to be "New" and increasing in light during the New and First quarter. It is then rising and ascending, each night a little later. Moon is considered old after it becomes "Full" and during Last quarter, when it is decreasing in light. After Full and Last quarter is considered as the wane of the Moon. Moon is considered dark from a few days before "New" Moon until a few days after.

By arranging the work of your planting and gardening so as to act in harmony with nature, better and more satisfactory results will be obtained from your efforts.

All vegetables of a moist, juicy or watery nature, such as Melons, Peas, Beans, Corn, Tomatoes, Lettuce, Peppers, Squash, Pumpkins, Pieplant, Cabbage, Cucumbers, Citron, Cauliflower, Bush Berries, and all crops that produce their yield above the ground, should be planted during increase of the Moon. Cancer, Scorpio and Pisces are the feminine, productive, watery signs—the best of all.

All crops which produce their yield in the ground, like potatoes, turnips, beets and all crops which fruit and mature at the root end should be planted when Moon is old and in Cancer, Scorpio, Pisces or the earthy signs Taurus and Capricorn.

Never plant when Moon is in the barren signs as the yield would not come to much. Never dig potatoes when the Moon is in a watery sign.

To obtain an excellent quality of seed for corn, wheat, barley, millet, rye, oats and other grains, plant when the Moon is increasing and in the airy sign Libra.

The non-productive or barren signs—Leo, Virgo, Gemini, Aquarius—are the ones to be used and when the Moon is old or dark for grubbing, trimming, destroying and deadening noxious growths and cultivating. During the months of August, September, February and June and from the 1st to the 20th of each is the best time for destroying vegetation.

Aries, one of the fiery, masculine signs, tends to dryness, considered barren. Not a good sign to use for general planting, but is said to be good for planting Onions. It is fairly good for cultivating and destroying noxious growths.

Gemini, one of the Air, masculine signs, being dry and cold, is not considered good for planting or transplanting, but is used for string beans and cucumbers. This sign is good for cultivating and destroying vegetation of a noxious growth.

Cancer, the tropical sign ruled by the Moon planet of fecundation and growth, is the most watery and productive sign of all. All kinds of seeds planted in this sign will produce abundant results.

Leo, the positive, masculine, fire sign, represents strength and power, and is the most barren one of the Zodiac. This sign should never be used for any kind of planting. For killing roots, destroying weeds, deadening trees and all growths, this is the sign to use and when Moon is old.

Virgo, the barren earth sign, is moist, very good for cultivating and destroying weeds. It represents service, work and labor, but is not to be recommended for planting or transplanting.

Libra, represents balance and as its element is air, it is excellent for flowers, but not considered fruitful. It is used for seeding clover, timothy, corn fodder, and for celery. Seeds planted when the Moon is in this sign produce vigorous pulp growth, healthy roots and a reasonable amount of grain—the seed quality being especially good for future use.

Scorpio, the second fruitful, feminine, watery sign, is always productive, being the sister sign of Cancer and next to it in rank of productivity.

Sagittarius, being one of the masculine, fire signs, is generally considered barren in its nature, but many do use it for Onions, seeding for hay and millet, but the other signs are much better.

Capricorn, one of the tropical, earth and feminine signs is productive for potatoes which keep well.

Aquarius, another of the air and masculine signs is inclined to be barren. Its best use is for the cultivation of crops.

Pisces, the third of the fruitful, feminine, watery signs, is receptive, very productive, yielding full fruitage, hardy growth and has the same use for all purposes as the mother sign, Cancer.

Cancer, Scorpio and Pisces—the three sister signs of the watery triplicity, represent fertility, production and growth, and are under the powerful influence of the Moon, planet of fecundation and growth throughout the entire season.

PRACTICAL AGRICULTURAL INFORMATION Continued.

Taurus and Capricorn come next, then Libra, Sagittarius, and Aquarius, while Aries, Gemini, Virgo and Leo represent the signs least effective for planting but most useful for cultivating and destroying.

All cereals and products that come to fruition at the head of or top end of the stalk or bush, such as Rye, Oats, Wheat, Flax, Barley, Buckwheat, Cabbage, Pepper, Sunflower, Cauliflower and all upright products which bear fruit upon the body of the stalk or branches like corn, sugar cane, peas, beans, lettuce, tomatoes, berries on bush, as well as all vines and creeping plants which run along and reach out on the surface like Strawberries, Cucumbers, Squash, Melons and Pumpkins, should be planted during the increasing Moon and when it is in the signs Cancer, Scorpio and Pisces. They are the trio of productivity.

Tomatoes, Canteloupes and Watermelons should always be planted when the Moon is increasing and in the watery signs, Cancer, Scorpio or Pisces. They will be luscious and yield abundantly.

Pick Apples and Pears and harvest all root crops in the old of the Moon.

Harvest just after full Moon, when it is in Gemini, Libra or Aquarius—never in a watery sign.

Fruits and vegetables for shipping, should be gathered just before full Moon.

Dig sweet potatoes just before moon becomes full and they will be dry, while their keeping qualities and flavor will be improved.

Sheep should be sheared during increase of Moon. Grass should be cut at full Moon and when in the air signs.

Late crops of Alfalfa partly cured should not be fed directly from the field. The hay is heavy with plant juice and moisture, and although the animals like it, yet it is not good for them in this stage. Frozen Alfalfa should be fed only to hogs. It will not hurt them, but will often kill a horse or cow quickly. Alfalfa cut when the Moon is in a fiery or airy sign, will dry quickly, cure sweetly and make fine feed.

Sweet corn. When planting put a little hen manure in the hills, or drills. This with proper cultivation, will cause rapid growth and excellent production in quality and quantity. Oats should be sown on sods having good water holding capacity as they require a great deal of moisture.

Too much moisture is not good for Cucumbers—they do best in a light rich soil with proper drainage.

Plenty of manure on the rhubarb plants increases the vigor and size of the stalks. Do not let flower stalks develop as they take away food and moisture which the rhubarb plants need.

Peanuts are excellent for swine, and those having thin sandy land should plant them and so make good use of it.

Cabbage requires a rich, moist soil, stirred deeply; rather low land is preferable.

Most vegetable seeds should be used the next year after they are gathered, but melons and cucumbers will yield all the better if seed is several years old.

This Almanac contains a table showing the correct days on which the Moon occupies the different signs in the Zodiac. This table is of the most useful service, as all who do farming or make garden can see at a glance when the Moon is in the right quarter and in a good or fruitful sign for beginning their operations.

COTTON PLANTING SUGGESTIONS

Cotton land should be broken deep, harrowed amply and left to fallow several weeks before planting time. Early preparation means usually that vegetation has been turned and given a chance to decompose in the soil so there will be a warm seed bed which starts the work of soil organisms that break down certain compounds. This chemical and biological action results in a readily available plant food, influencing quick and satisfactory growth, as well as making tillage easy.

Cotton seed should be tested to be sure a large per cent will germinate under favorable conditions, as a poor stand often means loss of time and labor. Select 100 seeds at random from a well mixed quantity, germinate between two moist cloths in a box of sand or sawdust—unless at least half of the seeds grow strong, they should not be used.

If the boll weevil is present early varieties should be planted. Early fruiting depends largely on the soil and type of stalk—those with fruit limbs low and with short joints fruit early and rapidly. Early cotton may be both large balled and storm proof.

It is not advisable to plant large heavy leafing varieties on rich bottom land as they get too much stalk, bolls are late in setting and the dense shade often causes them to rot or open late.

Rotation crops maintain fertility, supply feed, keep cover crops growing and at the same time provide the soil for general crops like cotton and corn, causing them to be more productive.

COTTON PLANTING SUGGESTIONS Continued.

Remember this suggestion—get a variety best suited to the locality, as the selection of the seed are big factors and the success or failure of a crop depends greatly on them. Test the seed—be sure they are strong and fertile. Divide as nearly as practical the space between each stalk. Do not plant the large native varieties too thick. Plant medium early on well prepared soil.

Cotton may follow bur clover, crimson clover or even a fall grain crop if the latter is grazed early where corn was produced the year before. Cotton fields converted into hay meadows or pastures for a few years are made more productive by reason of the change and improved condition of the soil.

Taurus is considered the best sign for cotton. Scorpio and Pisces next and when Moon is in creasing.

TIMELY SUGGESTIONS

House plants should be watered mornings.

Prune all bush fruits after vegetation has begun.

Choose showery weather if possible for transplanting cabbages; advantage should be taken of any rainy weather for planting. If worms infest plants, water them with lime water.

Plant all sorts of fruit trees in the early fall in fine weather and increasing Moon. Plant deciduous trees and shrubs as long as the weather continues favorable, and before the soil has parted with the Solar (Sun) heat absorbed during summer.

For Growing Tomatoes—Rotten manure should be used to fertilize the soil intended for Tomatoes. The older the soil or manure the better.

Pigs should be killed between 8 and 10 o'clock in the morning, and when the Moon is between 7 and 13 days old. The meat will keep, cook and taste better.

Peas sown on the second or third day before the full Moon, will not only blossom beautifully, but will bear fruit in abundance.

Fruit trees set three days before the full of the Moon will bear abundantly. Trees pruned at full of the Moon will bear prolific.

Eggs should be set during increase of Moon so that the 21st day after they will hatch when the next Moon is increasing and in a fruitful sign. Chicks mature rapidly and become prolific layers when hatched in the sign Cancer and when the Moon is increasing. Pisces and Scorpio are also good.

Travel or journeys on land, choose the increase of Moon; River or Ocean voyages, the decrease.

The most favorable time to "go fishin'" is on the days of any month (in season) when Moon is in Cancer or Pisces.

To remove from place to place, or change houses or lodgings, do so when Moon is in a fixed sign. These are Taurus, Leo, Scorpio, and Aquarius.

Onions should be set during the last quarter of Moon and when it is in the sign Taurus.

Old potatoes contain less starch than new potatoes. Many persons suffer from indigestion, constipation because they eat too freely of potatoes, as they contain a large amount of starch. Those who take a great deal of outdoor exercise can safely eat them in large quantities, but others should eat sparingly.

When radish seeds are planted, salt sprinkled over the surface of the ground will prevent the radishes from being worm eaten.

YOUR GARDEN

Spade the ground early, and work in a little stable manure. This is of vital importance, as the texture in the soil is probably as important as all other things put together. Then let the ground rest, as with your soil once loosened and ready, the air should be allowed to get in and circulate, as this gives the soil life.

Do not begin to plant right after turning over the soil; give it a chance to rest and get air and your garden will be all the better for it. Plant according to the signs and nature will produce abundantly.

Cancer, representing country and home—fruitful, watery, is the most productive of all the signs.

FALL PLOWING

Fall plowing should be done when possible on sod ground, clay or heavy soils, although it can be done on land in any condition.

Plowing in the fall permits the soil to be broken up by the frost, which pulverizes the lumps better than can be done by the plow and which also destroys myriads of insects or germs of them as they are made helpless by the action of frost upon them and the ground will work up in better condition in the spring at planting time.

If the soil can be covered by stable manure, spread either light or heavy and then plowed under, it will benefit the land and greatly increase its productiveness.

Sandy or light soil are less benefited (they may be manured and plowed in the spring) as it is on the heavy soil that the most good is accomplished by the fall manuring and plowing.

DISORDERS OF THE VITAL ORGANS

Indigestion or Weak Digestion is a very common complaint, and is the direct cause of more various and distressing symptoms than any other disease known to the American people. Rheumatism, Kidney weakness, heart disease and nervous exhaustion frequently spring from stomach disorders.

The stomach is a pouch, or bag, about a foot long and five inches wide. During the process of digestion the strong muscular coat of the stomach squeezes and presses the food from end to end and back again and this churning of the food brings it constantly in contact with the dissolving fluid called Gastric Juice, which changes all solid food taken into the stomach into a liquid state, in order that the nourishment may be absorbed by the blood. If the dissolving fluid is weak or insufficient, then proper digestion does not take place and indigestion results, while if there is also pain it is called Dyspepsia.

The symptoms are belching of gas after meals, sense of fullness or distress, sour fluid rising up into the throat and mouth, fetid breath, heartburn, drowsiness, and the person may become weak, nervous and lose weight.

Disturbance of the Heart, weakness, irritation and palpitation, is a common outgrowth of indigestion and constipation. The proper action of the heart is interfered with by reason of formation of gas in the stomach which causes the walls to bulge out and the stomach to press upon the heart.

The symptoms are nervousness, palpitation or rapid beating, on the slightest exertion or excitement, with pain over the heart and which sometimes passes down the left arm. There may also be a feeling of smothering and slight dizziness at times. In these symptoms, the heart is weakened and irritated by the indigestion and fermentation of gas, while there is also generally constipation, weakness of the kidneys and inactive skin.

Kidney troubles are common and are frequently caused by irritation and congestion which produce a certain amount of soreness and the individual suffers from a generally disturbed condition of health.

The cause of kidney congestion is that the bowels have been constipated and the skin inactive which causes them to become slightly inflamed and the result is backache and other symptoms. When the kidneys are in a condition of overwork sometimes a slight cold or chill starts the Kidney Congestion.

Eczema or Salt Rheum is always blood impurity, the result of auto-intoxication or blood poisoning and there are indigestion and nervous disturbances, a semi-constipated condition and itching of the skin. In skin disease the Kidneys, bowels and skin do not sufficiently perform their work—they become sluggish and the impure blood deranges the stomach and disturbs the nervous system.

Nervous weakness is frequently due to indigestion and blood impurity resulting from constipation. Disturbances of the Nervous system are often indicated by such troubles as headache, hysteria, nervousness, hay fever, asthma and even paralysis may be due to blood poisoning, the result of insufficient nourishment and inaction of the bowels.

Headache or Neuralgia, which occurs frequently, is nature's danger signal and a reminder that something is wrong with the system. The bowels, kidneys and skin are the three blood cleansing parts of the body, and when any one of them does not function properly the blood becomes filled with impurities. The tissue waste or dead cells are being constantly renewed in the body and the impurities thrown into the blood stream to be eliminated through the skin, bowels and kidneys and when left in the blood irritate and inflame the brain and nerves.

It is admittedly certain that in Rheumatism the blood is poisoned by some substance, and to relieve this disease it is very necessary to cleanse the blood by eliminating the impurities.

The symptoms and the information given in this article leads to the logical conclusion that ATLAS COMPOUND, the most satisfactory of all known correctives should be at once employed to aid nature to bring about the proper functioning of the organs of the body.

Reasons Why ATLAS COMPOUND Should Be Considered First.

ATLAS COMPOUND acts as an exerciser to the cells of the Mucous membrane of the whole digestive tract, stimulating the cells into activity which causes an abundance of food and nerve supply to reach the parts needing it, inducing a healthy condition in any part lacking it, and removing slime and waste material.

Within a very short time after using ATLAS COMPOUND you will notice that your digestion, assimilation and elimination will be normal and that you will enjoy a greater feeling of happiness and have more vim, strength, ambition than you have enjoyed before.

Nervous, tired-out, run-down women will notice great improvement after using ATLAS COMPOUND, while weak, delicate children will, within a reasonably short time, gain strength and show their youthful nature as healthy children should. Men who lack ambition, endurance, virility and aggressiveness become thoroughly efficient through the use of this most satisfactory corrective and reconstructive "ATLAS COMPOUND."

TRY IT FIRST WHEN YOU NEED MEDICINE.

WHAT DREAMS MAY COME

There are four kinds of dreams. The first, between sleeping and waking, or dreams proper; the second, those which one sees concerning another, or a vision; the third, those whose interpretation is shown to the dreamer, or a revelation; the fourth, those which are related to the dreamer in a nocturnal vision. There is also a kind of combination of the above called apparition.

Those who would have true dreams must have an undisturbed mind, a sound body and an intellect not made dull by late suppers or strong drink, not sad by poverty, nor excited, angry or incited by vice.

Every dream has its signification and dreams commonly go by contraries. Dreams possess an element of warning and we are more or less informed of events which afterward happen. When the body is asleep the soul is awake and transports itself everywhere, even where the body would be unable to go.

A dream is that which shows the truth hidden under certain things. A vision is simply a thought happening while the person is half asleep and half awake. A reverie occurs when the person has been thinking steadily on a subject throughout the day and dreams of it at night. An apparition is simply a vision that occurs to the individual persons. Dreams that occur while the mind is tranquil and the stomach empty are often fulfilled.

To dream of roads indicates fortune; if clear and bright, good fortune; if dark and gloomy, evil fortune and future reverses. Rings signify marriage, money and friendship. The serpent is the emblem of falsehood and enmity and denotes enemies. It should put a person on his guard, as it forewarns him of trouble, vexation and annoyance. The coffin, the emblem of death, signifies long life and happiness; also an increase of property through industry, it also portends news from friends at a distance. The dog, the emblem of fidelity, denotes friends and jealousy.

To dream of squares indicate peace and prosperity; oblong figures, domestic troubles. Straight lines indicate peace, journeys, happiness and long life. Wavy and crooked lines indicate vexations and conveyance; if crown or triangle, it denotes unexpected fortune. To dream of a cross means the death of a friend and denotes adversity, trials and sorrow. To dream of flowers is fortunate, it indicates joy, happiness, speedy riches, a prosperous marriage and a happy life. Letters indicate news; if they are clear and easily read they indicate welcome news. To dream of trees indicates good health and a fulfillment of a person's wishes. To dream of mountains indicates friends and good fortune. Clouds signify success, the brighter they are the greater the person's happiness. To dream of the sun, moon and stars denotes happiness and good fortune high honors, change in life, respectability and industry, according to their brightness.

To dream of birds is fortunate: it signifies that the person will overcome his difficulties by perseverance. To dream of animals in general (excepting the dog) denotes misfortune, loss by theft, trouble difficulties, and that the person must use the utmost watchfulness to overcome these things. To dream of children denotes trouble in a person's love affairs; and great expenses coming unexpectedly. To dream of women denotes happiness and joy in general. To dream of men indicates visitors, presents, etc. To dream of worms or creeping things, clocks, woods, or any disagreeable thing, indicates rivals in love affairs and in business matters, hypocrisy, deceit and false friends. To dream of fish signifies news from abroad, confidence of friends, travel, money, fortunate events, improvement in the person's affairs. To dream of houses or large cities indicates a favorable change in the person's fortune, and that they must be cautious and careful in their dealings. To dream of traveling denotes embarrassment and delays.

SEND 20 CENTS FOR
DR. MACDONALD'S
DREAM BOOK
THE MOST COMPREHENSIVE BOOK
ON THIS SUBJECT EVER WRITTEN.

POULTRY NOTES

Whether the poultry breeder keeps pure breeds or grades, he will increase his profits materially by culling his flocks each year. The best time in which to do the culling is late July, August or early September. This comes from the fact that the poor layers are early molters, while the better layers, as a general thing, do not molt until November or December. The poor producers may be the best lookers late in the summer, while the best layers are likely to appear old and ragged. The body feathers change first and the main wing feathers last. The late molters will generally be birds of good vigor.

A strong constitution is a decidedly important factor in every laying or breeding flock. Only females which exhibit activity and vitality should be kept over for laying or breeding as the laying hen is a hustler and working all the time. In order to have a large number of eggs a hen must have large organs of digestion and reproduction. Capacity is indicated by a long keel (breastbone) and the long, deep and wide body. When a hen is laying the point of the keel (breast bone) moves away from the pelvic bone (laying bone).

When the hen is not laying these come closer together and are less pliable. When the bird is laying, the pelvic bone (located just below and to either side of the vent) is quite far apart and pliable. Whereas, in a male bird or a hen that is not laying they are quite close together. They are also quite thin, due to the fact that fat is not deposited in this region. When the hen is laying heavily, the skin of the abdomen is soft and pliable in a good layer and the flesh of this region is not hard and firm to the touch, as will be found in the case of a non-layer when considerable masses of fat are likely to be deposited here.

When laying, a hen's comb is comparatively red and warm to the touch and the wattles are also warm, apparently due to the functioning of the ovary. If the comb is small and limp and cool to the touch, the bird is not laying. Frequently the comb of a non-layer is covered with a white scale-like crust. The bulk of the year's laying comes between the first of February and the first of August in most states.

The Leghorn apparently finds its popularity on specialty farms where the eggs are the main cash crop rather than on general farms. The Leghorn has not proved popular as a general farm fowl largely for two reasons. The first is that as usually bred, they furnish a rather small carcass for table use and the second they are so flighty as to be hard for control. It is possible, however to breed Leghorns of good size which are fairly desirable for table use. The choice of the breed or variety of poultry is largely one of personal preference, after the decision has been made on the class of birds that will best satisfy the individual needs. If a general purpose fowl for the average farm that will produce a good number of eggs and furnish a sizeable carcass is looked for, accompanied by fairly quick growth and early maturity, one of the American, or English breeds will meet the needs. If one looks forward for egg production as the most important thing, then one of the Mediterranean breeds should be favorably considered. The important problem of the progressive poultry raiser is to secure the best breeders possible of the breed and variety selected as it seems to make but very little difference what particular breed and variety is chosen.

If the beginner hatches seven chicks from a setting of eggs raises five and secures one good bird, he has made as good an average as many of the headliners in the business. And he can't expect to get a \$20 bird from a \$1.00 setting of eggs. He may, but all the laws of breeding are against him.

Keep the chicks growing. Feed them often all they will eat in a few minutes and at regular times. Don't let them go to bed without their crops bulging out like a doorknob, even if you have to feed by lantern light.

Do not cross two different varieties. There are more than 125 in the American Standard of Perfection that are pure breed, and one of these will satisfy every demand that any new variety you can make may be expected to do.

Chickens allowed to live in nature's way always will be healthy. It is the introduction of experimental artificiality which makes inroads into the flock.

RULES FOR BREEDING POULTRY.—Pointed eggs with a curl of the shell at end denote male germs. Contrary if smooth and round. Young turkeys should not be permitted to run on the ground or in the grass for ten days, before ten o'clock A. M. Indian meal boiled and mixed in sour milk with a sprinkle of red pepper baked in cakes and crumbed up, is the best food. These rules followed will give you the sex and healthy fowls.

TO FATTEN POULTRY.—Make a row of coops, with lath on sunny side of barn, large enough only to admit the fowls standing on a perch in same, and not to turn or get down, feed four times daily at regular intervals with different kind of food each time, (cooked) sufficient only for one meal. In two weeks the fowl will increase 75 per centum.

This is an exact reproduction of a regular size box of ATLAS COMPOUND.

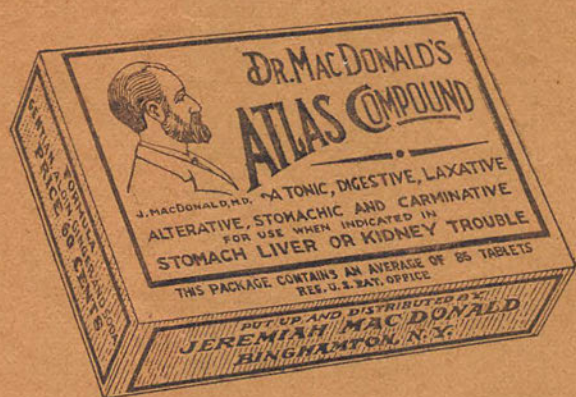

This is an exact reproduction of Dr. Jeremiah Macdonald, which appears on the front cover page of every copy of our Almanac.



This is an exact reproduction of his signature which appears at the bottom on the inside of the back cover page.

Always see that the SIGNATURE is on every box thus:

J. Mac Donald, M.D.

BEWARE OF IMITATIONS — ACCEPT ONLY THE GENUINE.

To imitate which is Forgery.



ESTABLISHED 1897



GENERAL REMARKS ABOUT ATLAS COMPOUND

OF ALL THE DISEASES that the flesh is heir to, the great majority are caused by some disordered condition of the stomach, liver or intestines. These organs have two functions to perform. The first is that of nutrition, the process by which food is digested, properly assimilated and transformed into blood, tissue and vital energy, and this constantly supplies the waste that is always taking place in the system, as the result of what is consumed in the process of existence. When this function is impaired by any one of the diseases from which the liver, stomach or intestines suffer, the nutrition of the body is impaired, the amount of waste that is constantly going on immediately exceeds the quantity of nutritive matter that is absorbed to supply it, and consequently, the loss exceeds the supply, the body is in a condition of decline, health fails, emaciation occurs, and the system is in a condition where it readily contracts contagious diseases, and being too weak to resist, is destroyed by them. The symptoms are many and varied, depending upon the disease present, and described under their appropriate headings on other pages of this Almanac. The second function is that of excreting the unhealthy matter from the blood and expelling the undigested matter from the intestines, which are the sewers of the body and when these functions are retarded a dangerous condition is the result. The impure matter is not removed from the blood, and its retention causes such diseased condition as blood poisoning, jaundice, skin eruptions, etc. When the intestines fail to expel the undigested matter its presence keeps up a constant irritation, which may lead to fatal diseases.

ATLAS COMPOUND regulates the stomach, liver and bowels; keeps them in a healthy condition, prevents chronic and dangerous diseases and restores the organs to a healthy condition when they become diseased. When traveling they should be carried along and used whenever there is an attack or a recurrence of any symptoms or disorder named in this Almanac. It is a most economical remedy. Each tablet is an accurate dose, made separately. It is quality, rather than quantity, which should be considered by the purchaser. The ordinary dose is two or three daily, taken one after each meal or at the first appearance of any symptom of an approaching illness.

AS A SPRING MEDICINE ATLAS COMPOUND has no superior. Taken twice a day after meals it renovates the system and brings about a condition of affairs vastly to be desired. It clears the complexion, and is of great value to all persons from infancy to old age.

CONVENIENCE OF THE TABLETS.—The ATLAS COMPOUND TABLETS are a most convenient form of medicine. They require no spoon or glass, no measuring. The dose is always accurate. It is readily carried in the pocket, is convenient for travelers and is always ready at a time of need. To persons of Sedentary Habits whose mode of living causes Digestive Troubles, Constipation, Biliousness or any of the many symptoms of these troubles, ATLAS COMPOUND is indispensable. It aids the digestion, promotes the appetite, stimulates the liver, keeps the bowels open and restores all the internal organs to a natural healthy condition. Does not contain acid or irritating substances, but is made up of reliable selected remedies, carefully prepared. It cannot injure the most delicate tissue of the body and can be safely taken by a delicate child. It is the safest and surest medicine for people of feeble constitutions and is sure and effective in cases of the most robust.

THE CONSTANT AND PROLONGED USE OF ATLAS COMPOUND IS NOT IN THE LEAST INJURIOUS TO THE SYSTEM.—No one need to hesitate to take it continuously or as long as conditions require it.

There are some persons who find advantage in using the Tablets regularly year in and year out. They say that they are effective, but, as in the case of soap and water for washing the hands, help to-day does not do away with a new occasion for their use, which arises day by day on account of the faulty conditions under which we live.

THE TABLET should not be dissolved on the tongue. To so dissolve it does not decrease the beneficial effect, but the more pleasant and consequently better way, is to swallow the Tablet at once without tasting. Experience proves that the size of the Tablet is exactly that which is most easily swallowed: much more easily than a smaller substance. Many persons have no difficulty in swallowing the tablet without the aid of any fluid, but those who find this difficult are recommended to place the Tablet on the tongue and take a full swallow of water. It will always be found that the Tablet has disappeared with the water. If unable for any reason to swallow a tablet, or when it is desired to give a child a part of one, there is no objection to dissolving it in water or pulverizing and taking it in the form of a solution.

DR. MAC DONALD'S HEALING COMPOUND

**HEALS ANY SORE ON MAN OR BEAST.
ANTISEPTIC MARVEL IN HEALING.**

For Cuts, Burns, Scalds, Bruises, Ulcers, Scratches, Itch, Sore Throat, Sore Eyes and Sores of all kinds.

For Eczema, Eruptions, Sun Burn, Ivy Poison, Boils, Felons, Carbuncles, Ringworm, Barbers Itch, Bites and Stings of every description. Stops Bleeding.

IT STOPS PAIN AND ITCHING.

It is a Good Antiseptic Surgical Dressing especially in those Dangerous Lacerated Wounds where dirt, oil or poisonous substances have entered and Blood Poisoning is feared. It is Clean, Odorless, Wonderfully Healing and easy to wash off. It is the best Foot Ease on Earth, for sore, blistered, tired or aching feet, use by dusting in the shoes.

It is simple to use, being in a Fine Powder contained in a Perforated Box and is Simply Dusted on the wound, cut or sore. It can also be made into a Salve by taking a teaspoonful of the Powder and mixing with a tablespoonful of vaseline or pure lard. As a Wash for Old Sores, a Gargle for Sore Throat, for Bites, Stings, Scratches or as an Injection for Leucorrhoea etc., use an even teaspoonful to a cup of warm water, stirring until dissolved. For Sore Eyes use as much as you can hold on a dime to a large glass of water. For Burns, Scalds, Cuts and all Open Wounds dust on a little of the Healing Powder, if very bad make a Salve and apply on a linen cloth. Always use the Healing Powder dry if possible, simply dusting a little on the wound.

PRICE 50 CENTS A BOX.

SENT POSTPAID, IF YOUR DRUGGIST DOES NOT HAVE IT.

Physical Troubles and Distressing Symptoms

DISORDERED STOMACH-is due to the use of improper food, over-eating, irregular hours, or over-indulgence in stimulents. The symptoms are nausea, head-ache, dizziness, coated tongue, or foul breath and constipation or diarrhoea may be present.

DISTRESS AFTER EATING-may be due to eating too large quantities, of food at a time or eating too rapidly. It also may be due to chronic stomach trouble.

DIZZINESS OR VIRTIGO-may be frequently caused by some derangement of the stomach and sometimes results in fainting and unconciousness.

INDIGESTION-is a failure of the stomach to properly handle the digestion of food and is the cause of more misery and distress than any other disease. It manifests itself in many and varied symptoms and all grades of severity from a condition where only certain articles eaten cause distress, to a condition where the simplest food may cause intense agony and is rejected by the stomach. If not relieved and corrected, may undermine the constitution and weaken both the will and nervous power. It may also cause ematiation, loss of weight, nausea, sometimes vomiting, distress after taking food, constipation, loss of appetite, dizziness and flatulence. Painful Digestion is a very distressing condition. It may come on immediately after eating the meal but often two, three or four hours after, and there may be much gastric distress.

DYSPEPSIA-is so common that it has come to be known as an American disease. It is the cause of more distressing and varied symptoms than probably any other. There is usually distress after eating, sometimes nausea, loss of appetite, headache, pain in the side, flatulence, constipation, palpitation of the heart, sometimes erroneously supposed to be heart-disease. These troubles may induce mental depression and general bad health. A miserable existence is generally a result of ordinary dyspepsia that has been neglected and where remedies have failed to correct it.

CONSTIPATION-is generally known as a failure of the intestines to perform properly their function and expel partly the undigested or refuse matter from the bowels and in sufficient quantity. In acute constipation there may be no movement of the bowels for several days and which may be followed by a period of time when there is a natural movement once daily and then return to the usual distressing symptoms. This may result in chronic constipation when the bowels only operate once in two, three or four days. Constipation usually accompanies nearly all diseases of the stomach, liver and bowels and skin affections. It may be the exciting cause of headache, colic, abdominal pain and other chronic derangements of the internal organs.

BILIOUSNESS-is caused by inaction of the liver and generally accompanied by constipation. When the bowels do not have a natural daily movement, the liver may become engorged, congested and inflamed and the bile, instead of properly excreted by the intestines is taken up by the blood. As a result of such a condition, the organs may suffer from acute inflammation and there may be a griping pain in the abdomen, headaches, and dizziness and suffering from what is known as a bilious attack. These attacks may become a frequent occurrence and finally result in a condition where the skin becomes sallow, yellowish, rough and itchy. There may be a continual headache, a constipated condition of the bowels, coated tongue, a sharp pain in the side, and a feeling that the whole system is out of order.

BLOTCHES-on the face may be caused by impurities of the blood, torpid liver and improper food and are generally present in the advanced stages where symptoms manifest themselves.

BAD TASTE IN THE MOUTH-may be due either to over-eating, dyspepsia, or some derangement of the liver. It is usually worse and is most noticed in the morning, the tongue may be coated and the breath offensive.

FOUL BREATH-is generally due to a disordered stomach, constipation or catarrh and may be frequently complicated with a coated tongue.

**WHEN YOUR SYSTEM IS OUT OF ORDER
ALWAYS THINK OF ATLAS COMPOUND.**

WHAT ATLAS COMPOUND IS MADE OF.

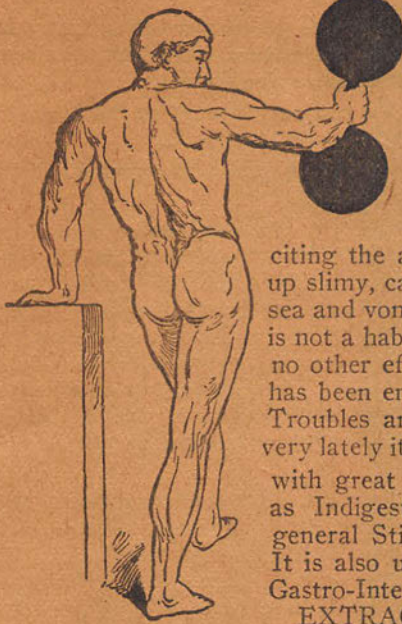

ATLAS COMPOUND is a Wonderful Medicine. It is a Compound, in right proportions of well known drugs and herewith publish the Formula of ingredients and give the "Key" as published in the UNITED STATES DISPENSARY of each article used, as follows:—Extract IPECAC ROOT, From Brazil. It is a Diaphoretic and Expecto- rant. A Stimulant to the Stomach exciting the appetite and facilitating digestion. It loosens up slimy, catarrhal matter and in large doses causes nausea and vomiting. It is free from narcotic properties and is not a habit forming drug, especially fitted for use when no other effect than emptying the stomach is desired. It has been employed by the natives of Brazil for Stomach Troubles and has been known there since 1672. Until very lately it has always been employed as a Secret Remedy with great success in Stomach and Bowel troubles such as Indigestion, Dysentery, Diarrhoeas, etc. It has a general Stimulant effect upon the whole digestive tract. It is also used in Croup, Bronchitis and Diseases of the Gastro-Intestinal Mucus Membranes.

EXTRACT of GENTIAN ROOT. From the High Alps of Switzerland and other elevated regions of Europe. Gentian possesses in a high degree Tonic Powers. It excites the appetite and invigorates digestion. It has been known from the remotest antiquity. Many of the preparation handed down by the Greeks and Arabians contained it in their ingredients. It is used in all cases of Debility of the Digestive Organs where a General Tonic is required, such as Dyspepsia, Gout, Amenorrhoea, Hysteria, Scrofula, etc., and there is scarcely a Complaint (of Digestive Trouble) in which it can not be advantageously given under all circumstances.

ALOIN. Socotrine Aloes is produced in the Island of Socotra. This is the Original Aloes having been produced there as early as the time of Alexander the Great, over 300 years before Christ. It is now produced in Barbados, Bombay, Muscat and Zanzibar, Africa. In Arabia it is known as Jayef Gesheeshah, or Sacred Medicine. Aloin is the pure active principle of Aloes. Aloes was known to ancients as having a peculiar affinity for the large intestines and pelvic organs, not as a cathartic, but as a muscular exhalent, or evacuant. It quickens the Circulation and produces a General Warmth to the system. A peculiarity of Aloes is that an increase, or over dose is not attended with a corresponding increase of effect. Its tendency to irritate the bowels and rectum is modified, or over come by combining it with an Alkali (such as Bi-Carbonate of Soda). It is an Excellent Remedy for Costiveness (Constipation) attended with Torpor of the Digestive Organs. It is supposed to stimulate the Hepatic Secretions and acts very happily in Jaundice even after Calomel has failed. It is useful in Ascarides (Round Stomach Worms) and Hemorrhoids. In Amenorrhoea (Suppression of the Menses) it is perhaps more frequently employed than any other remedy and enters into almost all preparations resorted to in that complaint.

SODA. Pure Bi-Carbonate of Soda is a cooling, mild alkali used medicinally to Neutralize the acids of the system. It is useful in Croup and to promote the Expulsion of Mucus Membranes and in Pneumonia (Catarrhal Troubles) it acts on the principle of removing the excess fibrin from the blood in inflammations.

It also lessens the sugar in the urine of Diabetic patients and modifies the action of acids in the Digestive Organs.

GINGER. This is a native plant of Hindustan and East India, also cultivated in the West Indies. The medical virtues exist in the roots. It is Agreeably Aromatic and Penetrating, Spicy and Pungent. It is a Greatful Stimulant and Carminative especially useful in Dyspepsia, Flatulent Colic and a feeble state of the alimentary canal attendant upon Atonic Gout (Rheumatism). Is it warming, Stops Fermentation in the Stomach and expells the gases.

WHOM YOU SHOULD MARRY ASTROLOGICALLY.

It is said that one's birth-month affects one's temperament, and that people differ from one another according to the seasons of the year in which they are born. In choosing a marriage partner, every man and woman should be greatly influenced by the birth-month of those with whom they are contemplating a journey to the altar. Lovers having birthdays in uncongenial months, which is to say, periods governed by diverse planets, will mate disastrously, but if the dates of their births occur in months which "Attract" them, lifelong happiness will be theirs. January born should wed May born; February born should wed February born; March born should wed July born; April born should wed August born; May born should wed May born; June born should wed October born; July born should wed March born; August women should wed April men, and August men December women; September born should wed March born; November born should wed March, July or September born; December born should wed August, April or December born.

EACH MONTH'S PLANET

The reason why marriages between people born in uncongenial months lead to unhappiness is thus explained. Each month is ruled by a certain planet, which makes or mars the characters of those born under its influence. Mercury for instance makes September people bad-tempered, whilst the planet of Jupiter endows the December born with a cheerful and jovial disposition. Hence a marriage between September and December people would cause two entirely different natures to clash, and might probably be for the Divorce Court. Briefly speaking, the planet of Saturn has a disastrous influence on the nervous system of those born in January, and Saturnians must guard against perpetual brooding and malicious gossiping. The planet of Uranus governs the February born, who must avoid nagging, whilst Jupiter, though it tends to make those born in March noble-hearted and leaders of men, also creates in them a desire to dream away their time.

Those born in May are influenced by the planet of Venus, and they must fight against the desire to become effeminate, or lazy and extravagant. Mercury leaves its influence on the June born whom it gives a desire for scientific research. The moon gives a nervous hysterical temperament to those born in July, whilst the sun which governs the August born, gives them a charming personality, although they are inclined to be selfish and extravagant where money and clothes are concerned. Mercury makes those born in September inclined to be had tempered and unliabile. Some of the great est sirens in the world are September women. The planet Venus governs October as it does that of May, and Mars gives physical strength and fearlessness to the November born, who are however, inclined to unscrupulousness in affairs of the heart.

ATLAS COMPOUND

ATLAS COMPOUND is a combination of standard digestive and intestinal remedies suitable for every form of indigestion, from the simple attack caused by some indiscretion in eating to the more advanced, severe and chronic cases of long standing which seem to yield promptly to this great corrective—**ATLAS COMPOUND**.

REASONS WHY ATLAS COMPOUND IS SUCH A GREAT CORRECTIVE

Strong medicine taken just for immediate results may be violent in action and which causes so much distress and various forms of dyspepsia.

Heart burn and belching of gas are often the result of eating starchy foods and leave the stomach in a worse condition than before taken.

Tonic medicine, while slower in action, is better because it tends to bring about a more normal action and builds up the whole organism gradually, while it strengthens the entire nervous system. This, **ATLAS COMPOUND** does.

THE ACTION OF ATLAS COMPOUND.

ATLAS COMPOUND acts locally on the lining membranes of the stomach and intestines, loosens the mucus and slime formation and corrects fermentation, thus cleansing the walls and leaving them in an absorbative condition, promoting the secretion of nature's digestive fluids. Where there is a disturbance of the stomach and intestines of long standing, it may not be corrected in a short time, but **ATLAS COMPOUND** aids nature to remove the cause and correct the trouble. Several months may be required in some cases, but it is better to take small doses for a long time than larger doses. To eradicate disease, purify the blood and tone up the system is what **ATLAS COMPOUND** does if given time.

ATLAS COMPOUND NOT A CATHARTIC.

Take **ATLAS COMPOUND** three times daily with an abiding faith that it may make you well and follow the directions in a general way. **ATLAS COMPOUND** is not a cathartic, but if too large a dose is taken and bowels move too freely it indicates that the medicine is taking hold and removing the slime and mucous from the stomach and intestines too fast. This poisonous slime cannot be absorbed into the system without very detrimental effects and must pass off through the bowels. **ATLAS COMPOUND** leaves no harmful effects. It does not contain acids, potash, mercury, opiates or poison of any kind.

During normal conditions of health and regular morning habit, the poisonous substances undergo chemical changes and are finally carried off through the skin and bowels. But in many people the natural and proper elimination does not take place and this failure causes various disturbances, such as imperfect digestion in the stomach or bowels, constipation and inactivity of the liver or spleen and certain nervous disturbances which lead to the existence of Rheumatic Conditions.

ATLAS COMPOUND AS A CORRECTIVE AND ALTERATIVE.

The Blood is Life and **ATLAS COMPOUND** aids nature to carry off the waste material in the body and remove from the blood and system all impurities. When the slime and mucous are removed from the stomach and intestines, the food will be digested and properly assimilated, the nerves become strong and active and the physical balance restored and the vigor of health and strength what nature intended and what you desire.

Keep physically fit for work if you want to succeed. Good blood, strong nerves and elastic muscles are the secret of old age because they regulate and control every part of the body. When the life blood is polluted or poisoned with fermented matter or corruption it loses its nutritive health sustaining powers.

ATLAS COMPOUND is an excellent blood purifier, is safe, reliable and effective. It does not shock the nerves. It gently and thoroughly cleanses the blood of all impurities and stimulates the debilitated organs, acting as a corrective in all depleted conditions. It acts by increasing the appetite and the digestion becomes normal. It often acts like magic, children require very small doses mixed with fruit, sauce or scraped apple. Sick, puny children as well as elderly people become fat as the result of taking **ATLAS COMPOUND**.

REMEMBER THIS.

Nervousness in many people is due to poor digestion and constipation. Repose and relaxation at meals, clear conscience and avoid worry, black coffee and indulgence in delicacies and pastries are to be remembered. Be cheerful at all times and especially so during meals. There are certain disturbances of the human organs which irritate and torture men and women, which sometimes estrange them from friends in a social way and Indigestion and Dyspepsia is such an affliction. This often may cause a grouch, yet the heart may love humanity. There are many kinds of Dyspepsia but they all produce the same effect, and the greatest of all correctives is **ATLAS COMPOUND**.

DR. MAC DONALD'S VEGETABLE COMPOUND

A MARVEL IN SOAP

FOR TREATING SKIN DISORDERS

VEGETABLE COMPOUND is a scientific combination of antiseptic substances. It is a sure Preventative of all Skin Disorders. It is endorsed by ladies and gentlemen of refinement wherever used.

VEGETABLE COMPOUND is made from pure Coconut Oil, Extract of Soap Bark and Oil of Eucalyptus, combined with medical properties for all skin eruptions, pimples, red, rough and oily skin, dry and falling hair, itching scalp and all baby blemishes. It is the best Baby Soap made.

VEGETABLE COMPOUND contains no animal oil, no diseased fat, no rancid grease, or dangerous alkalis to poison the blood or injure the skin. It gives a rich creamy lather with an invigorating feeling and refreshing odor. No other soap ever compounded can be compared with it.

VEGETABLE COMPOUND is recommended by leading physicians and surgeons everywhere, not only as a Toilet Soap, but for bath and nursery. It is an antiseptic against contagious diseases and used to disinfect the hands and for cleaning cuts and sores.

VEGETABLE COMPOUND is recommended for pimples, blackheads, wrinkles, undue redness of face and nose, and other complexion defects. It imparts, to the skin that charming freshness and velvety smoothness so greatly desired. Its beneficial qualities to ladies and infants are marvelous, being endorsed by the leading physicians and surgeons as a soap which rapidly allays all irritations of the skin.

AS A TOILET SOAP for the Complexion, it is unequalled. It stimulates the skin and prevents secretions such as Blackheads and Pimples. It heals Chapped, Rough and Red Hands. Removes Tan, heals Sunburn and Chafing.

FOR THE BATH it has no equal. It is soothing and refreshing and leaves the skin soft and velvety. It not only cleanses the body, but it removes all eruptions and will banish Eczema, Salt Rheum, Hives, Herpes, Tetter and Ivy Poison.

FOR THE SCALP and for strengthening the hair by removing the germs that destroy it, the Compound has no equal. It is a sure preventative against parasites and microbes that effect unclean hair brushes and combs. It removes crust, scale, dandruff and scurvy. For Shampooing it cannot be surpassed.

FOR THE NURSERY it allays all itching, inflammation, rash and chafing and on account of its healing and disinfecting properties, it keeps the children's skin healthy and smooth.

AS A HEALING SALVE it will be highly efficient, by making a stiff lather and applying to Chilblanes, Burns, Corns, Ingrowing Nails and for Cleaning Cuts, Old Sores and Ulcers. It makes a delightful and lasting lather for shaving and on account of its Antiseptic properties, prevents Barbers' Itch, Ringworms and all Inflammations of the face.

IT IS A PERFECT SOAP. It will Remove all dirt, oil, stains, ink, grease, rust, mildew, etc., etc., not only from the hands and skin but from clothing, carpets and laces. It will also clean kid gloves, belts and leather goods. Removes grease from coat collars and stains from marble, bric-a-brac and paint.

THEATRICAL PEOPLE whose skin is put to the hardest usage, keep up their strength and freshness with DR. MAC DONALD'S VEGETABLE COMPOUND. Otherwise the wrinkles would come and their possessors would be "hors de combat", in other words "on the shelf," too old looking. When your livelihood depends on your looks you are pretty particular about your skin.

THE VALUE OF A GOOD TOILET SOAP in the promotion of health is too well understood to require discussion. During life, the skin, in virtue of its continually undergoing reproduction and decay, as well as being an outlet for certain excrementitious materials from the body, is constantly throwing off from its external layer, as effete and useless matter, minute scales. These, mingling with the oily secretions of the cutaneous glands and the saline and aqueous matter of the perspiration, acquire sufficient adhesiveness to form an extraneous layer upon the surface of the body, which, unless daily removed by washing and friction, chokes the channels of perspiration and the oily glands and materially interfere with the general functions of the skin.

PRICE 25 CENTS, OR \$2.00 A DOZEN MAILED.

Small Sample Ten Cents.

SOLAR BIOLOGY

A New Scientific, Exact and Easy Method of Delineating Character; Diagnosing Disease; Determining Mental, Physical and Business Qualifications, Conjugal Adaptability, etc., from Date of Birth.

Illustrated with Diagrams and Tables of the Moon and Planets from 1820 to Date.

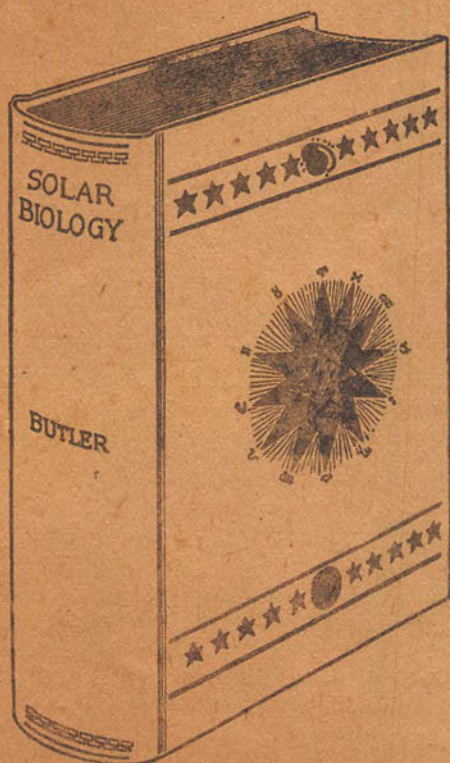

A new, scientific and easy method of delineating character according to the position of Earth, Moon and Planets at time of birth. Tells how to determine mental, physical and business qualifications, marriage adaptability, etc., in accordance with the Solar Biology method. This book throws a new light on the problems of life. Tells how to cultivate self and make the most and best of life. Tells one when a child is born what special training it should have, what business it will be adapted to, etc.

This book enables Physicians, Healers, Clairvoyants, and Crystal Gazers to diagnose with greater accuracy. Anyone can easily use this system without any previous study. Differs from Astrology.

This is the original book on SOLAR BIOLOGY, and the only thoro system for reading character from the signs of the Zodiac and the positions of the Planets.

We know of nothing more helpful and interesting. This is the only work of its kind. The book is illustrated with diagrams, author's portrait, and tables of the moon and planets from 1820 to date.

This work tells what is in man and how derived. Tells how to cultivate self and make the most and best of life. Tells one, when a child is born, what kind of training it should have, to what diseases it is liable, how to avoid or how to cure when already developed. Reveals a part of the grand body to which each individual belongs and the consequent mental tendencies, physical fitness, natural sphere and highest and fittest use in the world.

It enables parents to know just what their children are best adapted for, and how to educate them and is also a guide in the preservation of health and strength and an important aid to success and to the attainment of the great object in life; viz., usefulness and happiness. It also aids in prolonging the life of old and young.

Bound in superior cloth embellished with symbolic designs in gold. Printed on extra heavy plate paper from very clear type. 500 pages, 6 1-2 x 9 1-4 inches in size and two inches thick. 15 th. edition. Send for prospectus, table of contents and specimen pages.

PRICE FIVE DOLLARS.

ATLAS PRINTING COMPANY, Binghamton, N. Y.

ATLAS COMPOUND

A MARVEL IN MEDICINE



ATLAS COMPOUND is recommended for diseases arising from Impure Blood such as Dyspepsia, Costiveness, Jaundice, Nausea, Loss of Appetite, Billiousness, Boils, Piles. All Gone and Tired Feeling, Sick and Nervous Headache, Dizziness, Gout, Nervousness, Constipation, Kidney Disorders, Liver Complaint and Diseases arising from Indigestion and Stomach troubles.

ATLAS COMPOUND has solved the great problem of how to keep well and how to banish disease arising from Impure Blood. It is marvelous in its results, yet it is perfectly harmless and pleasant to take, as it is a purely vegetable preparation.

THE CAUSE OF DISEASE

If the nervous system becomes debilitated by bad habits, over worked emotions, and the accumulation of waste products from an excessive amount of improper foods and drinks and a deficient body drainage, disease of one kind or another is most certain.

One of the principal causes of Senile decay or aging of the body and hardening of the arteries, is the continuous auto-intoxication of the system through undigested food in the large intestine (the process of digestion is not completed in the stomach) and many people owe their condition to this cause.

Harmony of function and perfect health can only come when the blood is clean and drainage from the body effective and sufficient. We believe experience has abundantly proven that the remedy to keep the vital organs performing their functions properly and in complete harmony is ATLAS COMPOUND. It aids nature in acting favorably on the three great flood gates of the body-skin, bowels and kidneys, which eliminate the waste products.

ATLAS COMPOUND sells on its merits. We believe it is the Best Blood, Liver, Kidney and Stomach Medicine on Earth. It is Marvelous and Truly Wonderful. We are receiving Thousands of flattering testimonials. When you see the wonderful results, you will be convinced that it is the Greatest Medicine on the market. It sells EVERYWHERE because IT HELPS SICK PEOPLE and everybody can afford it. It is the CHEAPEST Medicine.

ATLAS COMPOUND is put up in the form of compressed sugar coated tablets. They are easy to take, easy to carry and will keep in any climate. Each Sixty Cent Box contains sufficient medicine for an ordinary case. Long standing cases which have become Chronic may require three or more boxes to get the system in normal condition.

PRICE 60 CENTS PER BOX.

Ask your Druggist for Atlas Compound. If he does not have it, we will send a regular size box on receipt of 60 cents and your full address together with the name of your Druggist.

Always see that the SIGNATURE is on every box thus:

J. Mac Donald, M.D.

To imitate which is Forgery

IF YOU MUST TAKE MEDICINE TRY
ATLAS COMPOUND
THE GREATEST TONIC ON EARTH.

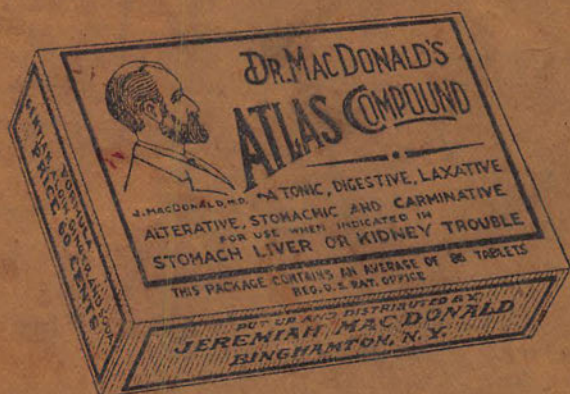

OUR GUARANTEE

We wish to impress a FACT on the mind of those who are sick and wish to try ATLAS COMPOUND, it is this: Do not expect ONE BOX to help a disease that has perhaps, been years developing. One box will often help acute cases. One box will bring a certain amount of relief, and one box will convince anyone that it is just the medicine they need. Allweask is a trial, but after you have been failing for years and have no doubt tried various other remedies and spent hundreds of dollars for medicines, don't imagine one box will be sufficient.

ATLAS COMPOUND

THE CHEAPEST MEDICINE ON EARTH

PRICE 50 CENTS A BOX.

If your Druggist does not have ATLAS COMPOUND
Send Sixty Cents in Postage Stamps and We will
send you a box by mail.

JEREMIAH Mac DONALD, Binghamton, N. Y.