

VOL. II

MAY 18, 1907

NO. 19

TEN CENTS A COPY

SATURDAY

TWO DOLLARS A YEAR

GOLDFIELD GOSSIP

A WEEKLY MAGAZINE DEVOTED TO EXTENDING KNOWLEDGE OF THE MINES
AND STOCKS OF SOUTHERN NEVADA

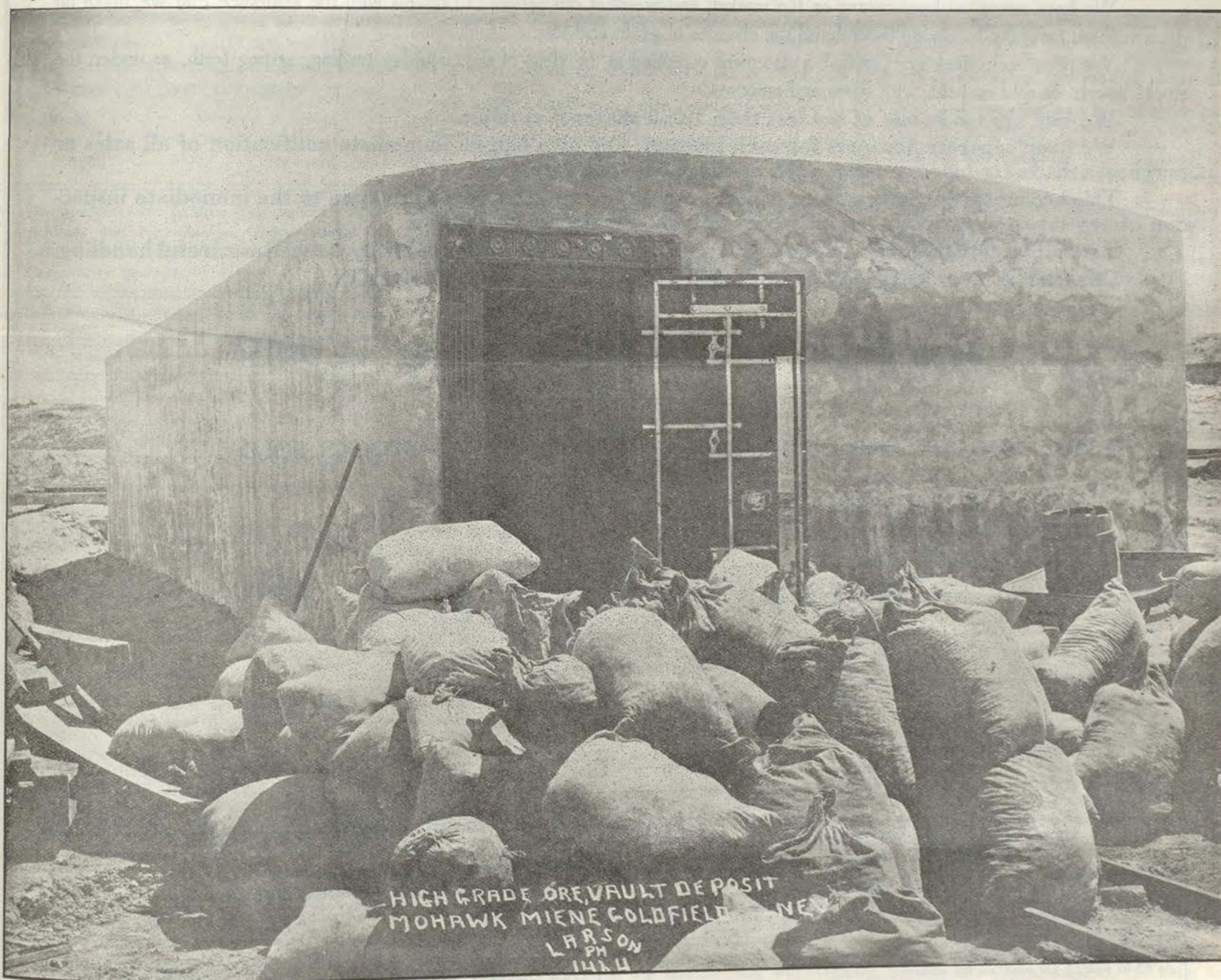

Treasury Vault of the Mohawk Mine, Goldfield, Nevada, Completed May, 1907

(Photo by Larson, Goldfield, Nev.)

Published by GOLDFIELD GOSSIP CO., (Inc.) Gossip Building, Wall Street, Goldfield, Nevada

The Gossip Stock Account

Deals Only in Stocks That Are
Listed on the Goldfield Exchanges

WE are open to receive cash for market buying and selling of listed stocks in amounts from \$200.00 up to \$5,000.00 or \$10,000. We have no proposition whatever to make to the small investor, and we strongly urge that he do not regard the mining stock market as a road to wealth through small beginnings. We ask the consideration and patronage of large concerns having money to invest in considerable amounts.

We have never yet been wrong on the market, and we offer our services to buyers with the assurance that we make no deals without carefully balancing beforehand the chances of profit and loss.

We print each week in "Gossip" a statement compiled at the close of the Saturday trading, setting forth, as under, the stocks bought or sold or held, with dates and amounts.

We buy always in lots of not less than 1,000 shares if possible.

We keep separate accounts for each investor, and give him an immediate notification of all sales or purchases made for his account as soon as the same are made.

This account is in charge of an expert accountant, and the books are open to the immediate inspection of any investor, or to any agent whom he may appoint to act for him.

It is our opinion that an account of this nature requires the fullest publicity, as well as careful handling. Our charges are: ONE CENT A SHARE ON EVERY TRANSACTION.

Gossip Stock Account, Saturday, May 11, 1907

STOCKS BOUGHT AND ON HAND:

10,000 Red Top Extension
112,500 Oro Wonder
10,000 Goldfield Ethel
May 10: 3,000 Columbia Mtn. Extension

STOCKS SOLD

None

Following are the regular Brokerage Fees on the Goldfield Exchanges:

Minimum charge on any transaction.....	\$ 1.00
At 1 and under 2 cents per share, per thousand.....	.50
At 2 and under 10, per thousand.....	1.25
At 10 and under 25, per thousand.....	2.50
At 25 and under 50, per thousand.....	5.00
At 50 and under 75, per thousand.....	7.50
At 75 and under \$1.00 per thousand.....	10.00
At \$1 and under \$2, per thousand.....	15.00
At \$2 or over, 1 per cent. on the money.	

Investors may withdraw their deposits at any time, giving us notice by wire to sell their stock and remit.

Investors may demand and receive their stocks at any time.

We limit this Account to a trading capital of \$50,000.

We guarantee nothing but accurate, painstaking service.

This Account is banked separately with the State Bank and Trust Company, Goldfield.

We believe that we can make this a very profitable account for all our customers. Make all remittances payable to

GOLDFIELD GOSSIP

Address Gossip Building

GOLDFIELD, NEVADA

GOLDFIELD GOSSIP

A Weekly Magazine of Nevada Mining

VOL. II

SATURDAY, MAY 18, 1907

NO. 19

GOLDFIELD GOSSIP

THE WEEKLY MARKET GUIDE

SUBSCRIPTION - - - \$2.00 per annum
Single Copies - - - 10 cents each

Publisher: THE GOLDFIELD GOSSIP CO., Inc.

Editor - - - SYDNEY FLOWER
Office - THE GOSSIP BUILDING
GOLDFIELD - - - NEVADA

NOTICE.—Requests for Sample Copies, Changes of Address and Newsdealers Orders should be sent to GUY GUINAN, Circulation Manager Carson City, Nevada.

ADVERTISEMENTS.—Rates, \$180 per Page; \$60 per Column; \$6 per Inch. Guaranteed Issue each week, never less than 10,000 copies.

Send Annual Subscriptions to GUY GUINAN, Carson City, Nevada. "Gossip" has NO authorized Subscription Agents.

EDITORIAL NOTES

By SYDNEY FLOWER

Diamonds? Diamonds?

Has our friend Cooney, a Goldfield Man of Destiny, found diamonds in Oroville, Cal., or has he not?

If he has really found the "PIPE," and the blue clay Kimberlite in which the gems repose at depth, there will be no lack of millions at the disposal of the company. There are a dozen or two real true millionaires who would ask nothing better than to pour out their millions for a reasonable interest in the proposition. If he has not found diamonds it is probable that the stock will be offered by the company to the public at from 10 to 15 cents per share.

If the stock is offered to the public at from 10 to 15 cents per share, then it is probable that the company has no diamonds. That's all.

We wish Mr. Cooney all success, and hope that his company will remain a close corporation until government experts have reported upon the formation.

The Lion of Judah

We hear a good deal these days of the successes that have been made in mining in Nevada, and it is pleasant enough to be able to point to the facts in each case and to know that the stories are true.

But there is another kind of success that belongs also particularly to Goldfield, and of this we see less frequent mention, though it seems to me to reflect even greater credit on the town and the individual.

This is "COMMERCIAL SUCCESS."

There may be a doubt in the mind of the reader concerning the actual cash balance in favor of many of our reputed millionaires but there can be no doubt of the dividend-paying power of many of Goldfield's commercial enterprises.

For example there is the rise of the house of W. Bair & Son, who are at present in the Furniture and Supplies business on a large scale at 612 Broadway, Goldfield.

The most interesting feature of the whole story to me is that the head of the family came here a year and a half ago, with money, lost it and made good with no capital at all.

He lost it by going into the prospecting game in the Death Valley country; he made it again by opening a small second-hand store in Goldfield, and sticking to trade.

When W. Bair, the father, first hit this country, he went into the restaurant business at Sodaville, and lost money.

He went through then to Tonopah, and put up a good-sized lodging house, sending for his wife from Butte to come on and take charge of same.

The plague struck Tonopah, and father Bair hustled his wife back again to Butte, sold out the lodging-house at a loss, and went south to Bullfrog. There he got the mining-bee in his bonnet, though he should have known better, and equipped five men to go with him to wrest the yellow metal from the sands of the burning desert. Not being an experienced hand with a pick, it was Mr. Bair's task to draw water for the outfit, a distance of some ten miles. The days were hot and the water-carrier was thirsty, and it befell more than once that he arrived at camp with nothing but the empty bucket to show for his journey.

At the end of several months his money was out; he paid his men, and the little party of brave but thirsty souls returned to the sheltering arms of Bullfrog. Father Bair's capital now resolved itself into eight mattresses of moderate value, and a cuckoo-clock. He arranged with one of the big freighting teams returning empty from Bullfrog to Goldfield to take him along with the mattresses and clock, on his mere promise to pay as soon as he could make the necessary \$25 for the journey.

Even so the patriarch arrived in Goldfield, with his stock in hand.

He sought another of his race, and asked a loan of \$20 to begin business on, together with a little room at the back where he could lay down the burden of his mattresses, with the cuckoo to sweeten his rest. The favor was granted at a stiff rental, and 50% interest on the loan.

There is a man by the name of Zangwill, a Jew, who writes with genius and light, with all wit and humor, of the strength and weakness of his race, and in his books "The Children of the Ghetto" and "Dreamers of the Ghetto" you will find frequent recurrence to that extraordinary trait of the Jew which leads him to seek always to assist a brother Jew but to drive a hard bargain with him at the same time.

Father Bair made the best of the bargain since he could do no better, sold his mattresses, and laid in more stock, sold that and got more. Then he paid back his benefactor, and rented a small second-hand store on Ramsey street.

He started clear with two overcoats, the cuckoo-clock, and \$9 in cash.

He went out and hustled for bargains, and sold at a profit to the Gentile.

During the first eight weeks of his establishment in this business he sent every week to Mrs. Bair in Butte \$10, saved from the profits. The proposition appealed to Mrs. Bair, and she

wrote to say she was coming on. He replied, "Not yet, for God's sake! I am not ready for you!"

She answered that not for Jehovah's but for Mr. Bair's sake she was coming, and would be with him in a week.

She arrived. At the splendor of her surroundings she wept. The father of the house of Bair comforted her. He said: "If you are going to cry all the time why did you come?" She said, "Where is all your money gone?" He answered, "I have been prospecting." She replied, "I thought so."

Mrs. Bair aried her eyes, and looked about her. Then she took a lease on a store on Columbia street, and opened a delicatessen business.

She sent for her daughter from Portland, to assist her, and the place lost money for the first three months.

Mrs. Bair is a fine cook. Reference has been made to Mrs. Bair's chicken-dinners in this paper of an earlier date. She prospered. Her place became very popular, because she charged fancy prices, and everything served was clean and well-cooked.

The cuckoo-clock hung on the wall, emblem of good cheer.

Miss Bair bought Jumbo Extension, Red Hills, Triangle and a few others, when they were low, and sold them when they were high.

Mrs. Bair cooked, and cooked well.

Father Bair sold out his second-hand store, took a lease on a big building on Broadway, and sent for his son from Butte to help him run things.

Young Isal Bair knew the ropes of the gents' clothing business, but he took to furniture as a duck takes to water.

The Bairs, mother and daughter, left the restaurant business when the year's lease was up, with Ten Thousand Dollars between them as cash profits thereon, several thousand dollars profits in stocks and some good residence property thrown in.

W. Bair & Son built a big addition to the store, filled it full of goods, bought a horse and wagon, ordered their stuff by the carload, and will put up a corrugated iron warehouse to hold their stock safe from fire just as soon as they can get time to turn around.

They are doing one of the biggest businesses in the city, and it's increasing all the time.

This story seems to me to be more worth while than any quantity of talk of rich strikes and millionaires of a night, because it is the story of a family that plucked success out of failure, and built up a monster business from nothing right here in Goldfield inside of a year. This is a story that is worth while.

Much honor to the house of Bair.

This firm today enjoys the custom of the best people of Goldfield, does a strictly cash business, and does not misrepresent its goods.

Next month probably a trip to Europe for the family, leaving the youth, Isal, at the helm to steer the Goldfield bark.

The Jew is always a delight to me in his keen business insight, his pride of race, his alert sense of enjoyment, and his protecting love for his family. Truly the sacredness of kinship is no mere figure of speech in the mouth of the Jew. He is of all the races the one successful home-builder, the one who uniformly, not exceptionally, honors his father and his mother, and whose days are therefore likely to be long in the land which the Lord his God has given him to make money out of.

When Mrs. Bair tells me of her coming to Goldfield I think of the Psalm beginning, "By the waters of Babylon we sat down and wept."

But Miss Bair speaks of Europe and the joys of travel.

For The Summer

Some two months ago we informed you in "Gossip" that we should issue no paper during the summer months, feeling that the market would be a thing of quietness during the dog-days of June, July and August, and that we ourselves were entitled to a rest from all thought of stocks.

However, having been cheated out of our winter and spring markets by all manner of troubles within and without, we are pretty well assured that we shall have a summer-market for a change, and it therefore looks as though you would not be able to do entirely without the stimulus of this remarkable periodical altogether, so we will compromise the matter with you, and issue a monthly "Gossip" for the days beginning June the first to September the first, picking up the weekly proposition again in October, in time for the Fall business. Therefore this is the last weekly "Gossip" you will receive, and your next number will come to you in its monthly form, about June 1. Cheer up, brethren. To help you in some measure over your natural loneliness and desolation of spirit at this piece of news, we will send to you a great big map of the Wonder Mining District, free of charge. We have ordered ten thousand of these maps from the Reno Engraving Company and will send one to each of you just to show that we like you.

This is the big Sullivan & Rice map, and you are requested not to pester us with inquiries as to when it will be out, etc., because it is out already, and will be sent you as soon as we get our lot printed.

Ruby Wonder Extension

Of no less importance as a first-class buy in a Wonder property is the Ruby Extension, at 10 cents. This ground is rich, big acreage, well located, and is being well-worked with a force of five men. The original owners, Moss & Norrington, are in control of the property, and are heavy holders of Wonder ground. As soon as the treasury is properly protected the stock will be listed, and will certainly command a much higher price than its present quotation of 10 cents. Bear in mind that this is the first price at which the stock is being offered to the public.

The Bullfrog Mayflower Junction

W. R. Spenser arrived from Bullfrog a couple of days ago, and brought with him some good news of the work being done on the Mayflower Junction ground by C. E. Burke and his men.

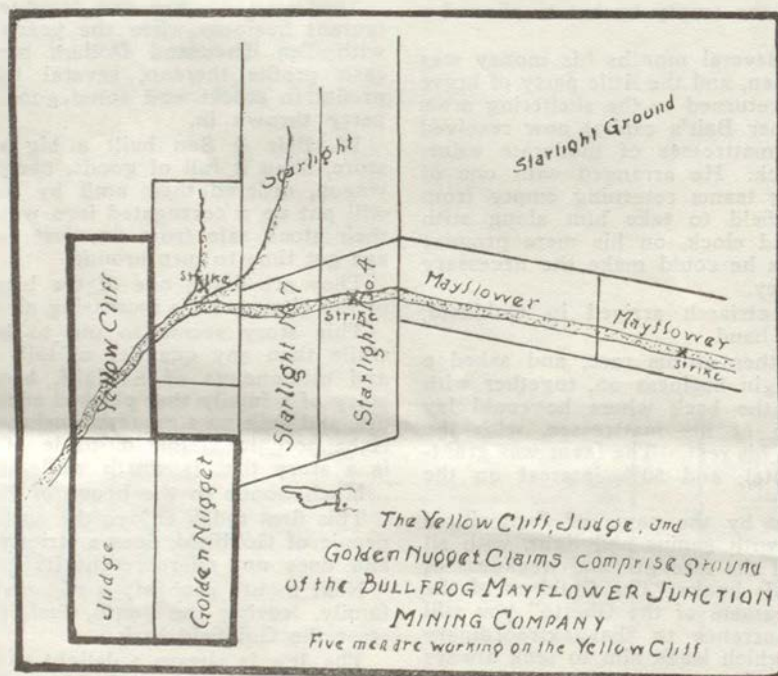

Bullfrog Mayflower Junction

As this property was financed by "Gossip" readers they will naturally be interested to know that at 40 feet, the present depth of the working shaft, the rock is similar in appearance to the hanging wall of the Mayflower Consolidated ledge, from which ground the Mayflower Consolidated Company is at present shipping selected lots of ore going several thousand dollars to the ton, taken from the 300-foot level of the workings.

The Junction should make a rich mine with depth, and it is being well-worked.

The Market

Are you down in the mouth about prices? There is no need. Following close on the heels of our own labor trouble came the San Francisco strikes, and these are not yet over; but we are shipping ore from our Goldfield mines, good friends, and there is no reason why the Consolidated should not pay a dividend pretty soon. The following table will give you the detail of the output last week:

	Tons
Combination Mines	30
Florence	46
Jumbo	155
Loftus & Davis	204
Morton Beesley	222
Quartzite Dump	42
Truett Dump	42
Frances Mohawk Dump	132
St. Ives Leasing	20
Total	873

Wise buyers are picking up all the Goldfield stocks they can lay their hands on at this time, and at the present prices, and you would do well to follow their lead. The best buy of all seems to me to lie, not in Goldfield but in Wonder, in the shape of Oro Wonder stock at 15 cents. This is a property that is making good quietly, and without any flourish of trumpets, and is being steadily developed by three shifts of men, with a backing of strong capital behind the property.

Wonder is a camp that is mineralized for an extent of as much as eight miles, and if it comes up to the promise of its present indications it will be the wonder of the world sure enough.

Gossip's Directory of Goldfield Mines

Herewith is presented to you Mr. Wall's second attempt to get the complete directory of the mines and prospects of the Goldfield Mining District. There's a deuce of a lot of work about a thing of this kind, when it is conscientiously done, and we shall do better yet in the June number of "Gossip," it being our purpose to print this directory every month during the summer, showing the work that is being done on all the properties of the Goldfield district. As this is done solely for your benefit, and profits us nothing individually, you might assist Mr. Wall by sending him word of any of these properties in which you are interested, but which are omitted from the directory as published. Also a word of cheer to Samuel now and then will indicate to him that you watch his good and solid work with an approving eye.

LAST ALLOTMENT OF Treasury Stock OF 50,000 SHARES ONLY OF THE BULLFROG MAYFLOWER JUNCTION MINING COMPANY AT EIGHT CENTS

PER SHARE

In Eight Monthly Payments of \$10 Each

Stock Fully Paid and Forever Non-Assessable. The Company is Incorporated Under the Laws of the State of Nevada for \$1,000,000 of which 400,000 shares are placed in the Treasury for development purposes. The balance of the Stock is all pooled.

The Officers of the Company are:

President and Gen'l Manager.....C. E. BURKE, Bullfrog
Secretary-Treasurer.....SYDNEY FLOWER, Goldfield
Depository.....THE NYE & ORMSBY COUNTY BANK
Counsel.....LEWIS H. ROGERS

The Board of Directors consists of

C. E. BURKE, WILLIAM R. SPENCER, ASA CHURCH
LEWIS H. ROGERS, SYDNEY FLOWER

The property consists of three full claims; title perfect, in the Bullfrog Mining District, adjoining the famous Mayflower and Starlight Group, known as the Mayflower Consolidated. The claims are "JUDGE," "YELLOW CLIFF" and "GOLDEN NUGGET."

Address

PARMETER KENT & CO.
Fiscal Agents

P. O. Drawer 588, GOLDFIELD, NEV.

REFERENCES: Nye & Ormsby County Bank
or State Bank & Trust Co., Goldfield

Novelty is Ever Refreshing

You will discover in this number a cut of the ground of the Lida Queen Extension that is reversed. Hold it up to a looking-glass in order to decipher it easily. We might have sent it back to the printers, of course, to have the error rectified, but the work was done by a Goldfield firm after three weeks of waiting, and we were so pleased to get the product that we could not bring ourselves to let it go again. Hereafter we will get our cuts made in Reno.

The Lida Queen Extension

Another "Gossip" property, adjoining the famous old Buster mine, which is now the Lida Queen. We present a cut of the mill of the Lida Queen. The following report from Percy

down on the Buster Extension ground, as I think we have the best showing there, and I hope before long to be able to show up something good. We have prospected the ground in good shape from one end to the other, and where we are going to sink we have a three-foot ledge

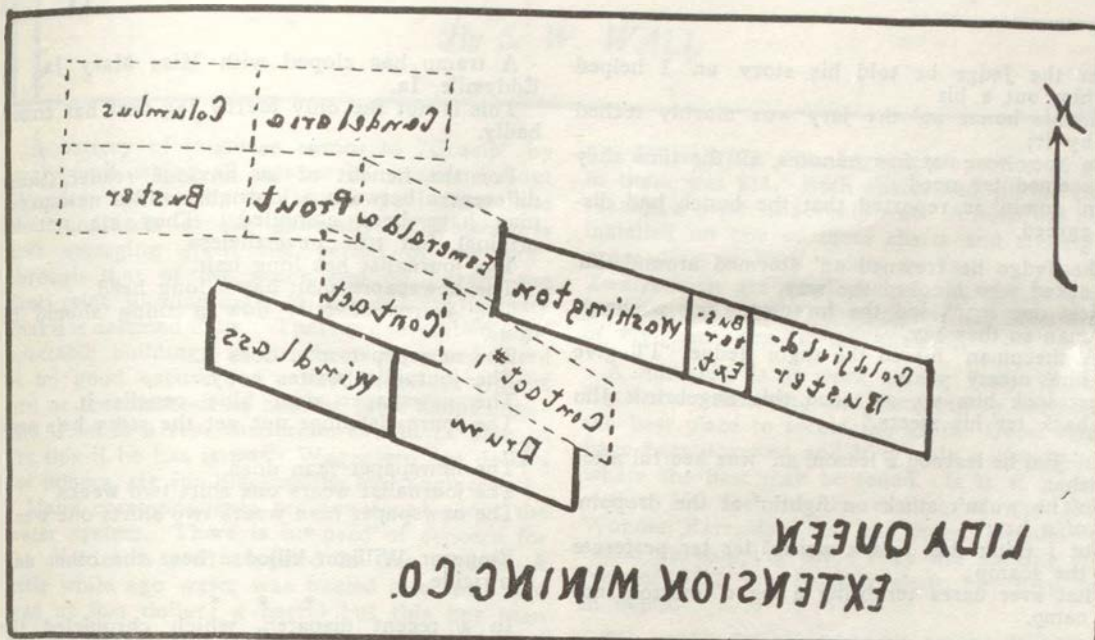

Lida Queen Extension

Elstner in charge of the working of the Lida Queen Extension will interest "Gossip" readers.

Pigeon Springs, May 8th.

"Everything is moving along nicely. We have our windlass up, and are going to follow the ledge

that shows quartz identical with the rock of the Buster vein on the Lida Queen. We will sink this shaft about three hundred feet east of where the location work has been done, and on the same ledge as that work disclosed.

Percy Elstner.

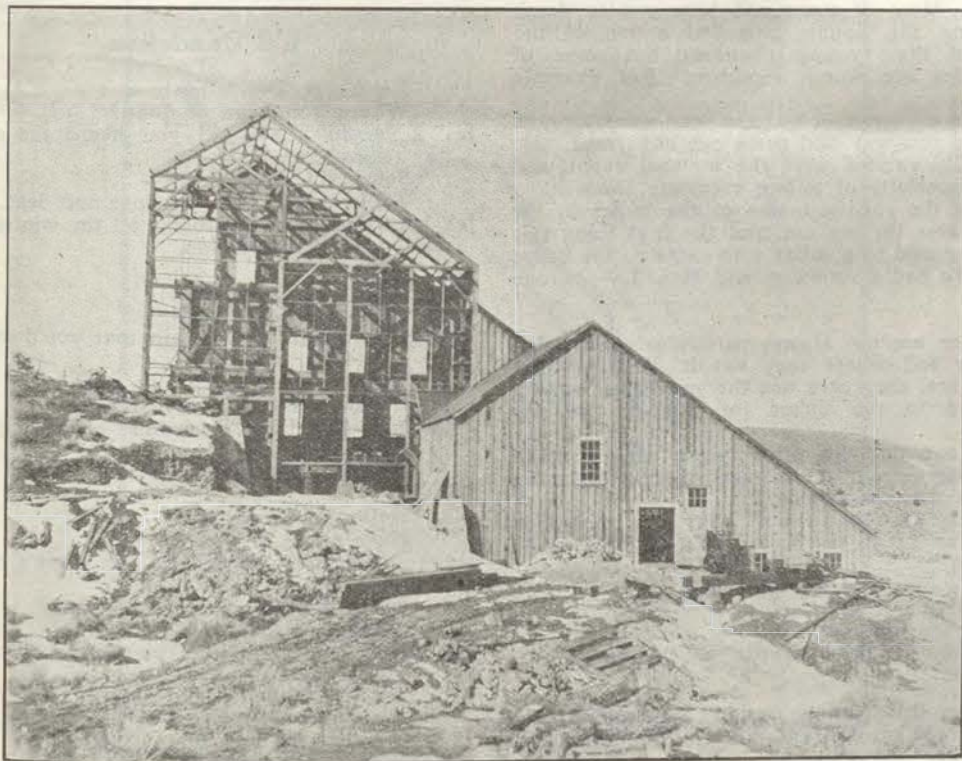

Lida Queen Mill

Nevada Stock on New York Produce Exchange

E. W. Thomas, of Boyer, Thomas & Company, returned from the east last Wednesday after a very successful business trip. Mr. Thomas says there is a great deal of interest in Nevada throughout the east. The New York Produce Exchange began calling mining stocks on April 15, about ten brokers taking an interest in the calling of the mining stocks had increased to 100. As the Produce Exchange has a membership of 2,400, the advantage of having Nevada mining stocks listed on that exchange can be appreciated. While in New York Mr. Thomas purchased a seat on the exchange for the firm and arranged for the listing of some of the stocks in which they are interested. He was given an ovation when he appeared on the floor and took advantage of the occasion to deliver a short

lecture to the assembled brokers on the subject of mining investments, and Nevada mining investment in particular. He urged prospective investors to examine the properties they were asked to buy before purchasing and warned them that their neglect to do so in the past was mainly responsible for the "wildcats" that they complained of.

The Greater Nevada Goldfield Mining Company, one of the Boyer & Thomas properties will be listed on the Produce Exchange as soon as the necessary formalities can be complied with and Mr. Thomas had many inquiries about the property during his stay in New York.

While in the east Mr. Thomas established branch offices for the firm in New York and Chicago. They already have a branch office in Philadelphia. He predicts that Nevada will receive a great deal of attention from eastern investors in the future.

FOR SURE PROFITS

BUY IN THE BELT

We announce the First Offering of Stock
For Sale in the

GREAT BEND JUNCTION MINING CO.

At 5 Cents

Capitalization: \$1,000,000. Incorporated under the Laws of Nevada. Stock fully paid and forever non-assessable. In the treasury, 300,000 shares.

PROPERTY

One claim and two fractions joining the Great Bend Mine on the north, within the mineralized zone of the old Goldfield mining district.

OFFICERS

President - - - LEWIS H. ROGERS
Capitalist of Goldfield and extensive mine-operator, secretary of Goldfield Stock and Exchange Board.

Vice-President - - - J. A. MORRIS
Capitalist of Goldfield, of the firm of J. Reynolds & Co.

Secretary-Treasurer - SYDNEY FLOWER

IT'S A BUY AT FIVE CENTS

Active development has begun. The stock will be listed in San Francisco and Goldfield, and the first buyers at this promotion price will make money.

MARK THAT

Kindly wire your orders for this stock at our expense without delay.

Make all Remittances Payable to

Parmeter Kent & Co.

EXCLUSIVE FISCAL AGENTS

Drawer 588

Goldfield, Nev.

FROM THE FOUR WINDS

By MALAPAI MIKE

Jim's Hangin'

On the ranges o' the Blackfoot, me an' Jim wuz punchin' steers,
The bizness was a new one, but I never had no fears;
An' Jim somehow got ter likin' me, an' seemed ter like my ways,
An' allers rode 'long side o' me when on the trail fer days.

He said he knowed the country, an' he named each clump o' sage,
An' more 'en that he claimed ter know each pine an' cedar's age;
An' thar wuzn't no disputin' er a givin' out a bluff,
Fer Jim wore number 'leven gloves, an' could be purty rough.

One black night it were rainin', o, the worst you ever seen,
An' we run our bays ter shelter down ter Quakin' Asp ravine;
'Least we thought that we wuz goin' thar, but must have missed the road,
An' went poundin' through a sheep camp ter a herder's rude abode.

The dogs they like er eat us, an' the herder, gun in hand,
Come runnin' out on murder bent, fer ter perfect the band;
An' Jim were in fer shootin', but I quieted the cuss
Apologizin' kinder, fer a kickin' up the fuss.

An' the herder asked if we wuz lost, I sed "yes" I'll admit,
Though Jim denied, an wuz fer goin' on, but I sez "quit."
An' fer oncet he took my reasonin' an' soon his stubborn head
Wuz temblin' from his snorin' in the herder's warmin' bed.

An' the sky wuz clear at daylight, after bustin' all the night,
An' we blest the greasy herder fer a treatin' us so white,
Fer he filled us up with breakfast, an' he fixed us up a lunch
So we wouldn't feel no hungerin' afore we reached the bunch.

We had lamb chops an' mutton chops, an' sheep an' mutton stew,
An' mutton broth, an' leg o' lamb an' roast o' mutton, too,
An' we thanked him fer the feedin' an' we said that Chris'mus time
We wuz goin' ter the city, an' we'd like ter see him prime.

Well I went down ter the city, along with Sagebrush Jim,
An' sure enough we met our host, an' went ter treatin' him,
An' Jim asked him ter supper an' we put on lots o' style
An' Jim kep' drinkin' heaps o' funny mixtures all the while.

"What'll you have?" Jim asked our friend, an' he sez "mutton broth;"
Jim orders it, but I could see as he wuz purty wroth,
"An' next I'll have some mutton chops"—Jim wiggled in his seat,
You'd a thought the damn fool herder'd wanted somethin' good ter eat.

"Fer meat, I'll have some mutton stew, an' then a leg o' lamb—
Then fer dessert, well let me see, a fricassee o' ram—"
"Bang!" Jim he couldn't stand it, an' let fly a lump o' lead,
An' the herder risin' fell acrost the bloody table, dead.

The crowd they yelled ter lynch him, but Jim he stood 'em off,
With his brace o' shinin' shooters which now an then would cough,
An' the sheriff got him safe ter jail an' finally ter court
An' Jim he took it jest as cool, considerin' it as sport.

Ter the Jedge he told his story an' I helped him out a bit
An' his honor an' the jury wuz muchly teched by it;
An' they wuz not five minutes, all the time they seemed ter need
An' comin' in reported that the bunch had disagreed.

The Jedge he frowned an' stormed around, an' asked who blocked the way,
"Jest one man" sed the foreman, "he's a sheepman so they say."
"A sheepman" hissed the ragin' Jedge, "I'll give him ninety years,
Jest lock him up, an' send this Sagebrush Jim back ter his steers."

An' Jim he learned a lesson, an' wuz keeful after that,
An' he wuzn't stuck on fightin' at the droppin' of a hat;
But I think that he's a waitin' fer ter perferate the scamp
That ever dares ter bring a leg o' mutton into camp.

When we're sittin' 'round the fire in the evenin' after drives,
An' blowin' 'bout experunces that near has cost our lives,
It's mighty entertain' fer old Jim ter loosen up,
An' tell with great bravader how he sent the herder up.

There isn't a mother in Goldfield who will admit that anyone in the world has as bright a child as hers. Most of them will bore you to death recounting the double barrelled action of the brains of their young phenoms, but some of the stories are worth repeating. For example this—

There's a youngster in town who went through a serious runaway and came out unharmed. He was wildly excited over the unusual event, and made a specialty of telling everyone about it.

During the runaway, one of the ladies in the phaeton was thrown out, and the first thing this youngster said to a caller who came to the house was—"We had a runaway, and Mrs. T— broke off."

Children are not always particular about what they say and where they say it. In fact little as they are, they care not the proverbial epithet attributed to the tinker for anybody or any thing.

In a roomful the other night, was a small boy asking more questions and volunteering more opinions than everybody.

"Muver," he said "if a li'l baby was borned on a ship way out in the ocean, what country would own him?"

"The country of his parents."

"What's parents?"

"Well, it's mamma."

"But what if it was travelin' wif its aunt?"

Another little fellow couldn't understand how in the world his legs and arms moved, and asked his mother about it.

She explained that when he wanted to walk his brain telephoned down to his legs, and then they began to move. Nothing more was said about the matter, and a week or two later his mother started down town with him. His mother was in a hurry and told him to trot along.

"Tan't, telephone's broke," said the precocious brat, and then his mother had to slow up to laugh.

A lady went up to Lake Tahoe some time ago taking her small boy with her. The boy's father was going to follow them as soon as his business would permit, and was expected any time unknown to the youngster.

He got off the train one evening at Truckee, and instead of waiting till morning, hired a team to take him to Tahoe.

Reaching there after midnight, he did not wish to disturb anyone, so went directly to the room where his wife and son were sleeping, and got in bed, the small boy unmindful of it all.

About 3 a. m. Mister Junior awoke, and seeing his mother on one side of him and a man on the other, grabbed his mother and whispered, "Muver, Muver, there's a man in the bed."

A tramp has eloped with Miss Mary Jag of Eddyville, Ia.

This is not the only Merry Jag that has ended badly.

For the benefit of an anxious reader, these differences between a journalist and a newspaper man have been compiled. They are not all original, but true nevertheless.

The journalist has long hair.
The newspaper man has a long head.
The journalist tells how a thing should be done.

The newspaper man does it.
The journalist writes copy.
The newspaper man blue pencils it.
The journalist does not get the story he's sent for.

The newspaper man does.
The journalist wears one shirt two weeks.
The newspaper man wears two shirts one week.

Emperor William killed a bear the other day. Fratricide.

In a recent dispatch, which chronicled the fact that four brothers married four sisters, the account ended by saying "they will live within a stone's throw of each other."

And its a chunk of high grade against a jelly doughnut that they'll be throwing the stones before many day have passed.

Eighty million dollars worth of mirrors are made in America every year, and yet the people do not reflect enough.

L'il Dandelion

Hello, li'l Dandelion!
Where you been so long?
Jes' a keepin' shady till you heard the robin's song?
Saucy li'l yaller head—
Thought that you wuz sure nuff dead,
Jes' been dodgin' snowstorms all the winter long,
Crazy li'l Dandelion.

Hello, li'l Dandelion!
Glad to see you back,
Thought for sure and certain that you'd wandered from the track.
Tell me, are you rich or poor?
Lookin' well I'm very sure.
I tell you I've been lonesome, an' I'm glad to see you back.
Funny li'l Dandelion.

Hello, li'l Dandelion!
Have a cup of dew;
Don't be bashful Dandelion, for there's enough for two.
What is that—you never drink?
Excuse me then—I didn't think.
But surely one won't hurt you, jes' a li'l cup of dew,
Timid li'l Dandelion.

Fink's Filosofy

It's a long party dat has no punch bowl. Vot?

Always help der unfortunate. I got my start showing a blind boob a good time.

Der power uf der press cannot be overestimated. Vimmin is easiest von dat vay.

Uf you vant to test a fellar's honesty before gifting him der combination to der safe get him to drive a ice cream vagon t'rough Death Walley.

Every voman should be a good provider, because if a boob is lucky enough in love to vin her, he can't make any money gambling.

There's a little girl in Goldfield who went to church with her mother and father last Sunday, and during the sermon borrowed her father's pencil. Then unobserved she wrote in the prayer book:

"You are the dearest man in the world—anyway I think so." Then she nudged her father to call his attention to the note.

If there isn't more real religion in that than there is in hearing some bald headed old goat tell how hot hell is we'll start to go to Sunday school.

Life in Wonder, the Game of Tomorrow

By S. W. WALL

A battery of inquiries comes to "Gossip" by every mail asking all manner of questions about Wonder, the town, the wages paid there and the conditions of life generally. The town is just emerging from the period of the tent, through that of the shack and on toward the first faint glimmerings of the substantial city that it is destined to be. There are several very respectable buildings in the town now and there is no good excuse for a rustler going without bed or breakfast—if he has the price about him—and if he is a real rustler he should be able to get this if he has it not. Wages are five dollars for miners, six for blacksmiths and engineers.

Many correspondents are concerned about the water system. There is no need of concern for the district is well supplied in this regard. A little while ago water was hauled into town and sold at five dollars a barrel but this has been supplanted by a gravity system which brings good water from Horse Creek through pipes in quantity to supply the needs of the town for all present purposes.

\$79, \$79 and \$73. The highest proportion of gold in these was \$14. Both shafts had, at the time, reached a depth of seventy feet. A hoist has been installed on one of these shafts and sinking is proceeding at both points as fast as possible. Twelve men are employed on the group which includes six claims. A shipment has been made of eighteen tons to the sampler.

A full crew is at work on the Ruby Wonder Extension, trenching and sampling to determine the best place to locate the shaft. Good values have been exposed and it is only a question of where the best may be found. It is at a point within 160 feet of the endline of the Ruby Wonder Extension that the Ruby Wonder has found its shipping ore. They are sacking four feet of \$137 ore from a shaft but fifty feet in depth.

The golden Dawn which adjoins the Oro Wonder has started two shafts on the two principal of its ledges and is employing twenty men. These ledges run through the Oro Wonder.

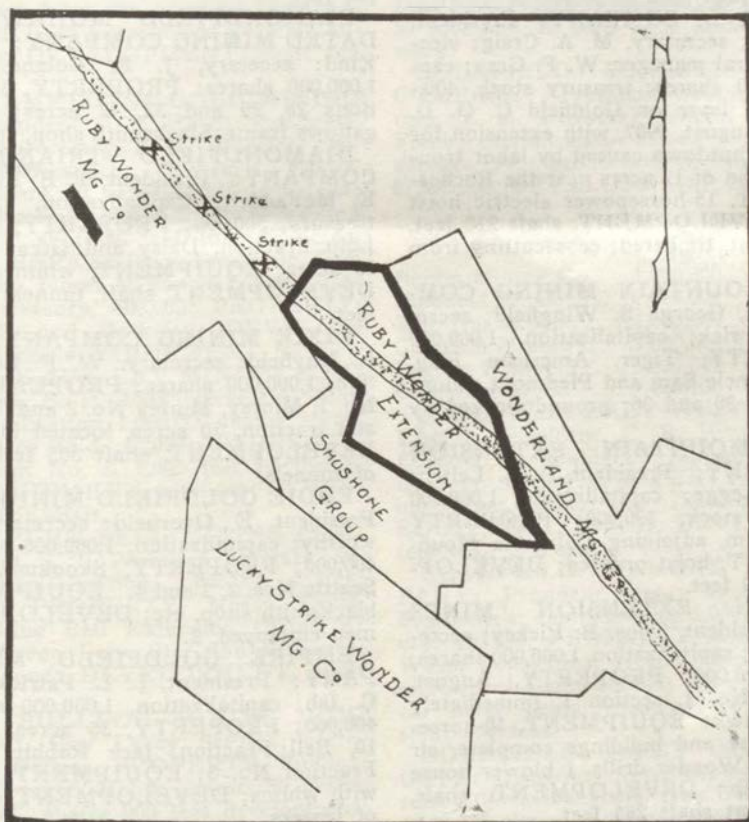

Ruby Wonder Extension

As an indication of how the district is growing—the strongest possible indication—it should be noted that as many as twenty-five gasoline hoists have been ordered from one firm. This means faith and the expenditure of money for the development of the mines.

A telegram from Superintendent Harris announces that the Jack Pot has picked up the rich vein at the 100-foot level in a crosscut and that it makes a better showing in value and width. The 50-horsepower hoist, the first of the long line on the road to reach the district, has been installed and a shipment of twenty tons has been made. Both the Jack Pot and the Ruby Wonder will continue to make regular shipments of high grade ore. Word has been received by Marvin E. Ish and brother from Superintendent Fred Harris of the Ruby Wonder containing assay returns from different points in two shafts of this mine which show conclusively the consistency of values of the mine. There are four assays going respectively, \$103,

John Humphreys is conducting a system of thorough prospecting on the Queen Anne Wonder for this same purpose of determining the place to begin sinking. He is trenching along the ledges.

N. H. Truett, of this city, during a recent visit to the camp of Wonder was made president of the Wonder Bank and Trust Company. The bank has deposits to the sum of \$100,000. John E. Pelton of Colorado is vice-president. The bank is capitalized at \$50,000.

Mr. Truett, who is of the now famous Truett leases in the Goldfield district is, with others, forming a company to develop a group of three claims, the "Lucky Jack," the "Lucky Kate," and the "Alice," recently purchased. For the Alice the purchase price is said to have been \$20,000 and 100,000 shares of stock. The claims lie in the west part of the district between the Ruby Wonder and the Colorado. For the Colorado \$100,000 was recently paid.

Mr. Truett is back in Goldfield and speaks very enthusiastically of the new camp.

We Offer You the

SATURDAY Goldfield Gossip

For the Balance
of the Year 1907

For \$1.00 and the Names of
Three People who are inter-
ested in the Mines of Nevada

¶ If you want to know something of the facts of the mining industry and the mining stock game (stocks are always a game, and fall under much the same rules as poker, whist, etc.), then you should read "Gossip" for yourself, and advise your friends to do the same thing. Because you will save a good many dollars by reading "Gossip" and studying its opinions. ¶ We don't say its opinions are never wrong. ¶ We don't say its opinions are always right. ¶ But we say that in its market dope "Gossip" has come very near the mark right straight along from the time it put out the first number. And its opinions are at least honest.

Address

GOLDFIELD GOSSIP

SUBSCRIPTION DEPARTMENT

Carson City, Nev.

"Gossip's" Complete Directory of Goldfield Mines

By SAM W. WALL

Here is the second attempt to cover the status of properties in the Goldfield mining district represented on the call boards of the two exchanges. This time it is complete. Not all the information desired to be conveyed here, as to every company, is given in every instance, but the exceptions are comprised within a dozen and they are unimportant. In these cases the information was not to be had in full. In many cases the report of the DEVELOPMENT is not down to date but it is sufficient to prove a guide to the investor. This directory is to be published in GOSSIP every month. The next attempt will cover a still larger field and will include a report upon ALL the properties listed on both Goldfield exchanges. And after that the whole will be repeated and presented up to date every month. "Gossip" will keep the report of the DEVELOPMENT up to date, so far as this is possible, knowing how valuable this feature must be to investors. This directory will be made the feature of "Gossip" hereafter. Keep your eye constantly upon it.

ADAMS GOLDFIELD MINING COMPANY: President, R. L. Johns; secretary, A. C. Eisen; capitalization, 1,500,000 shares; treasury, 800,000; PROPERTY, Adams, Jefferson, and Monroe claims, sections 24 and 25; EQUIPMENT, electric hoist and buildings; no leasers; DEVELOPMENT, shaft 150 feet; crosscutting on 50-foot level.

ATLANTA MINES COMPANY: President, Henry Weber; secretary, W. E. Jeske; capitalization, 2,000,000; treasury, 500,000; PROPERTY, 74 acres, Bismark, Black Bear, Atlanta and Union Jack claims; EQUIPMENT, company shaft, whim; property worked by 22 leasers, 14 having gasoline and electric hoists; DEVELOPMENT, shafts from 100 feet to 375 feet.

ATLANTA PRIDE LEASING & MINING COMPANY: President, C. L. Hargrave; secretary, J. Prescott Dyos; capitalization, \$1,000,000; treasury, 600,000; 3 claims Lone Mountain district and lease on Atlanta Mines Company; ground 200 x 600; name of claims, Copper King, Arthur Alguite, Joe Gans, Bald Eagle; DEVELOPMENT, 40-foot shaft, 20 feet tunnels; six men employed; EQUIPMENT, 18-horsepower gasoline hoist.

BALTIMORE GOLDFIELD MINING COMPANY: President, H. J. McGhan; secretary, J. W. Skelton; capitalization, \$1,000,000; treasury, 400,000; PROPERTY, 5 claims Goldfield district, section 24, township 25, range 42 M. D. M., name of claims, Fortune, Fortune Tract, Baltimore Tract, Salem Tract and Louise, 40 acres; DEVELOPMENT, 50-foot shaft, 300 feet tunnels; no men employed; EQUIPMENT, hoist ordered.

BEECHER MINES SYNDICATE: President, W. J. Beecher; secretary, Robert Beecher; capitalization \$1,000,000; treasury 300,000; PROPERTY, 7, Goldfield district, names Piedmont Tract, 6 1-10 acres, Leases, Triangle, Daisy, Gold Coin, Jumbo Extension, Bond Goldfield, Wedge Fraction, Atlanta; DEVELOPMENT, each property being worked, 25 men employed; no equipment.

BLACK ANTS MINING COMPANY: President, Bruce Glidden; secretary, Henry Weber; capitalization, 1,250,000 shares; treasury, 400,000; PROPERTY, 50 acres, Independence, Black Ants claims near Yellow Rose, May C No. 1, May C Fraction near Bulldog; EQUIPMENT, none; DEVELOPMENT, assessment work.

BLUE QUARTZ MINING COMPANY: President, Horace Granfield; secretary, W. H. Davis; capitalization, \$1,500,000; treasury, 500,000; PROPERTY, 3 claims Goldfield district, 59 acres; name of claims, Joshua, Goldie, Big Six; DEVELOPMENT, 250 feet of shaft, 130 feet tunnels; EQUIPMENT, none; one man employed.

BLACK BUTTE BONANZA MINING COMPANY: President, W. H. Webber; secretary, W. H. Parkinson; capitalization, 1,000,000 shares; treasury, 400,000; PROPERTY, Black Butte Extension, Black Butte Extension No. 1 claims, 32 acres, section 20; EQUIPMENT, 30-horsepower electrical hoist, etc.; DEVELOPMENT, shaft 460 feet; drift, 600 feet and trenching.

BLACK BUTTE EXTENSION MINING COMPANY: President, H. L. Lane; secretary, W. H. Parkinson; capitalization, 1,000,000; treasury, 400,000; PROPERTY, Jockey, Daisy and Belcher claims, 60 acres; section 20; DEVELOPMENT, shaft and drift 400 feet.

BLACK ROCK GOLDFIELD MINING COMPANY: President, H. W. Weber; secretary, W. E. Jeske; capitalization, 1,000,000; treasury, 400,000; PROPERTY, Black Rock, Black Rock Fraction claims, adjoining Sandstorm and Adams; EQUIPMENT, none; DEVELOPMENT, assessment work.

BLUE BULL MINING COMPANY: President, J. S. Cook; secretary, W. H. Whitmore; capitalization, 1,500,000 shares; treasury 800,000, sold, 300,000; PROPERTY, Hat, Stetson, Pig, Blue Bull, Kee, Iron Dyke Nos. 1 and 2, Sites claims; located in section 6, between Commonwealth and Potlatch; EQUIPMENT, 50-horsepower gasoline hoist being installed; DEVELOPMENT, shaft 225 feet, with extensive crosscutting from several levels.

BUENA VISTA GOLD MINING COMPANY: President, C. W. Hawes; secretary, A. C. Wallace; capitalization, 1,500,000 shares; treasury, 500,000; PROPERTY, 4 claims, Black Ball, Quartzite, part of Hunch Bell No. 3, Navajo and Navajo No. 2, two patented, 60 acres; EQUIPMENT, timbered shaft; DEVELOPMENT (Feb. 14), shaft 100 feet; number men employed 5.

C. O. D. M. & L. COMPANY: President, Charles S. Wilkes; secretary, M. A. Craig; vice-president and general manager, W. F. Gray; capitalization, 1,000,000 shares; treasury stock, 400,000; PROPERTY, lease on Goldfield C. O. D. running through August, 1907, with extension for the period of the shutdown caused by labor troubles; owns a fraction of 12 acres near the Rochester; EQUIPMENT, 15-horsepower electric hoist and buildings; DEVELOPMENT, shaft 210 feet, double compartment, timbered; crosscutting from 200-foot level.

COLUMBIA MOUNTAIN MINING COMPANY: President, George S. Wingfield; secretary, T. M. Fenwick; capitalization, 1,000,000 shares; PROPERTY, Tiger, American Flag, Ethel, Berkeley, Uncle Sam and Piedmont claims, 120 acres; sections 30 and 36; ground worked by leasers.

COLUMBIA MOUNTAIN EXTENSION MINING COMPANY: President, A. L. Leitch; secretary, J. A. Legge; capitalization, 1,000,000 shares; treasury stock, 300,000; PROPERTY Nevada No. 1 claim, adjoining Columbia Mountain; EQUIPMENT, hoist ordered; DEVELOPMENT, tunnel 150 feet.

COMBINATION EXTENSION MINES COMPANY: President, Thos. B. Rickey; secretary, J. F. Mitchell; capitalization, 1,000,000 shares; treasury stock, 500,000; PROPERTY, August, August Fraction No. 1, section 1, immediately southeast of Mohawk; EQUIPMENT, 50-horsepower electric hoist and buildings complete, air compressor for 14 Wonder drills, 1 blower house for ventilation, etc.; DEVELOPMENT, shaft, double compartment shaft 285 feet.

COMBINATION FRACTION MINING COMPANY: President, A. D. Myers; vice-president, T. D. Murphy; secretary, W. J. Douglas; capitalization, 1,000,000; treasury stock, 400,000 stock sold, 250,000; PROPERTY, 8 acres adjoining Combination mines; EQUIPMENT, electric hoist, etc.; DEVELOPMENT, company shaft 400 feet; 6,000 feet of workings; 3 leasers, Loftus & Davis, Burns & Lindsay, are all well equipped.

COMBINATION FRACTION LEASING & MINING COMPANY: President, T. L. Lindsay; secretary, E. R. Argersinger; capitalization, 1,000,000 shares; treasury stock, 600,000; PROPERTY, lease on Combination Fraction ground expiring Dec., 1907, and 3 claims at Round Mountain; EQUIPMENT, large electrical plant and tools for a force of 14 men; DEVELOPMENT, shaft on lease 485 feet, going to 500 feet before drifting.

COMBINED MINING & LEASING COMPANY: President, Wm. J. Brewer; secretary, C. C. Hyllested; capitalization, 1,000,000 shares; treasury, 400,000; PROPERTY, Reliance and Lincoln claims, patented; situate on Knickerbocker Mountain; leases on the Daisy, 400 x 350 feet, on Sunflower claim of Velvet property, on Curley George Fraction and on Bee Fraction; Daisy lease expires in November; Curley George lease runs

3 years; EQUIPMENT, hoist on Daisy, Velvet and Curley George; DEVELOPMENT, shaft on Daisy 250 feet, on Velvet 240 feet, on Curley George 150 feet; work about to begin on Bee Fraction.

CONQUEROR MINING COMPANY: President, George Wingfield; secretary, J. M. Fenwick; capitalization, 1,000,000 shares; fully equipped.

CRACKER JACK MINING COMPANY: President, A. C. Eisen; secretary, R. L. Johns; capitalization, 1,500,000 shares; treasury stock, 600,000; PROPERTY, 2 claims, Cracker Jack and Henry Clay and Cracker Jack Fraction, lying east of Sandstorm Extension; EQUIPMENT, hoist about to be installed; DEVELOPMENT, 300 feet.

DIAMONDFIELD BLACK BUTTE CONSOLIDATED: President, Frank M. Ish; secretary, M. C. Howard; capitalization, 2,000,000; treasury, 300,000 with over 200,000 remaining; PROPERTY, Black Butte No. 2 and No. 3, Holiday Fraction, Daisy Fraction, Harvey Fraction and Quartzite claims, 74 acres; EQUIPMENT, 15-horsepower gasoline hoist, electrical hoist and air compressor plant ordered; DEVELOPMENT, 5,000 feet of workings, shaft, 3 compartment, 250 feet.

DIAMONDFIELD MOHAWK CONSOLIDATED MINING COMPANY: President, J. C. Kind; secretary, J. F. Boland; capitalization, 1,000,000 shares; PROPERTY, 3 claims in sections 28, 29 and 32, 42 acres; EQUIPMENT, gallow's frame, blacksmith shop, etc.

DIAMONDFIELD TRIANGLE MINING COMPANY: President, T. B. Rickey; secretary, E. McFadden; Capitalization, 1,200,000 shares; treasury, 500,000; PROPERTY, Daisy Triangle, Lulu Fraction, Daisy and Great Bend Fraction, 50 acres; EQUIPMENT, whim and windlasses; DEVELOPMENT, shaft, tunnels and drifts, 1,000 feet.

DIXIE MINING COMPANY: President, R. L. Mayfield; secretary, W. F. Bond; Capitalization, 1,000,000 shares; PROPERTY, Hunch Bell No. 1, Mintey, Mintey No. 2 and Tin Horn claims and fraction, 70 acres, located in section No. 5; DEVELOPMENT, shaft 365 feet and 3,000 feet of tunnels.

EDDIE GOLDFIELD MINING COMPANY: President, E. Overfield; secretary, L. B. Langworthy; capitalization, 1,000,000 shares; treasury, 400,000; PROPERTY, Skookum, Black Prince, Seattle Nos. 2, 3 and 4. EQUIPMENT, windlass, blacksmith shop, etc; DEVELOPMENT, 28 feet; men employed, 2.

EMPIRE GOLDFIELD MINING COMPANY: President, L. L. Patrick; secretary, W. C. Ish; capitalization, 1,000,000 shares; treasury 400,000; PROPERTY, 35 acres, Silver Tip No. 10, Bell Fraction, Jack Rabbit Fraction, Lillie Fraction No. 3; EQUIPMENT, 3 leasers work with whims; DEVELOPMENT, 6 months' labor of leasers.

FLORENCE GOLDFIELD MINING COMPANY: President, T. G. Lockhart; secretary, M. A. Lockhart; capitalization, 1,250,000 shares; no treasury stock; PROPERTY, 4 claims, Red King, Cornishman, Florence and Firelight, 80 acres, adjoining Jumbo, Combination Fraction and Atlanta; EQUIPMENT, 50-horsepower electric hoist, pumps, buildings, etc., complete; 18 leasers are all equipped with machinery; DEVELOPMENT, 2 compartment shafts of the company, as well as leasers' shafts, embracing 18,000 feet of workings.

FLORENCE LEASING & MINING COMPANY: President, J. L. Lindsay; secretary, E. R. Argersinger; capitalization, 500,000; treasury, 211,000; PROPERTY, lease on Florence ground expiring February, 1908, and one claim (Goldfield Lode); sections 6 and 31; EQUIPMENT, electrical hoist, pump, etc., complete; DEVELOPMENT, shaft 385 feet; crosscutting 500 feet.

FRANCES MOHAWK MINING & LEASING COMPANY: President, Thos. B. Rickey; secretary, L. E. Goodberlet; capitalization, 1,000,000 shares; treasury, 500,000; treasury stock sold, 410,000; PROPERTY, Frances, Frances No. 1, Frances No. 2, 55 acres; sections 5 and 6; 2 leases covering south 300 feet; Poloverde claim of Jumbo Extension Mining Company; EQUIPMENT, on company property, 25-horsepower

electric hoist, complete, air compressor, operating 12 wonder air drills; on the lease all the equipment of the old Mohawk lease, one 50-horsepower and one 25-horsepower (latter not in use), electric hoist, air compressors, etc.; DEVELOPMENT, shaft on Frances mine 312 feet, double compartment, shaft on the lease 285 feet.

FRISCO GOLDFIELD MINING COMPANY: President H. J. McGhan; secretary, J. W. Skelton; capitalization 750,000 shares; treasury 250,000; PROPERTY, 5 claims, Goldfield District Tract, 18-26; township, 2 and 3; range 42 and 43; names, Frisco, Chist, 1, 2, 34, 110 acres; DEVELOPMENT, 90-foot shaft, 50 feet drifts, 100 feet tunnels; EQUIPMENT, hoist ordered.

GENERAL WASHINGTON MINING COMPANY: President, W. H. Parkinson; secretary, J. W. Jackson; capitalization, 1,000,000 shares; treasury, 300,000; PROPERTY, General Washington claim, section 25, township 25, range 42 E; EQUIPMENT, shop, etc. DEVELOPMENT, 600 feet trenching, 80 feet of shaft, 40 feet crosscuts; 3 men employed.

GOLD BAR MINING COMPANY: President, P. V. Rovnianek, Pittsburg, Pa.; secretary, C. R. Anderson, Pittsburg, Pa.; general manager, L. L. Koontz; capitalization, 1,000,000 shares; treasury, 300,000; PROPERTY, Gold Bar claim, 8 acres.

GOLDBUG MINING COMPANY: President, Wm. B. Nichols; secretary, E. R. Argersinger; capitalization, 1,250,000 shares; treasury, 500,000; PROPERTY, 6 claims, Silver Peak district; EQUIPMENT, whim and camp outfit; DEVELOPMENT, tunnel 200 feet and shaft 50 feet.

GOLDFIELD AMERICAN MINING COMPANY: President, Frank E. Horton; secretary, E. J. Fallon; capitalization, 1,000,000 shares; treasury, 400,000; PROPERTY, 3 claims, Johnson Nos. 2 and 3, Gold Watch, 60 acres, situate 2,000 feet southeast from the town of Diamondfield; EQUIPMENT, 15-horsepower gasoline engine on the way; DEVELOPMENT, shaft ten feet.

GOLDFIELD AMETHYST GOLD MINING COMPANY: President, G. H. Hayes; vice-president, Jack Davis; secretary, A. K. Wheeler; capitalization, 1,000,000 shares; treasury, 400,000; PROPERTY, 2 claims, 40 acres, Goldfield district; EQUIPMENT, gasoline hoist, machine shop, etc.; DEVELOPMENT, shaft 40 feet, fully timbered.

GOLDFIELD BERKELEY: President Geo. S. Nixon; secretary, James N. Fenwick; capitalization, \$1,000,000; treasury, 400,000; PROPERTY, 2 claims, Nevada and Berkeley; DEVELOPMENT, 150 feet tunnels; EQUIPMENT, tools.

GOLDFIELD BLACK CAT MINING COMPANY: President, B. H. Paul; secretary, John M. Fairfield; capitalization, 1,000,000 shares; treasury, 400,000; shares sold, 80,000; PROPERTY, 1 claim, Sandstorm No. 3, 1,800 feet northwest of Sandstorm; EQUIPMENT, windlass; DEVELOPMENT, 112-foot shaft.

GOLDFIELD BLUE BELL MINING COMPANY: President, S. T. Pearson; secretary, W. H. Whitmore; capitalization, 1,000,000 shares; treasury, 300,000; PROPERTY, Never Sweat, Blue Bell and Blue Bell Extension claims, 47 acres, situate between Lone Star and Kewanas; EQUIPMENT, none; DEVELOPMENT, shaft 80 feet.

GOLDFIELD BULLDOG MINING COMPANY: President, Guy Leroy Stevick; secretary, J. M. Ellis, Denver; PROPERTY, Bulldog, Nos. 1 and 2, Georgie, Nellie claims, 50 acres; DEVELOPMENT, shafts 900 feet development; one lease.

GOLDFIELD C. O. D. MINING COMPANY: President, John A. Thatcher; secretary, C. R. Anderson; capitalization, 1,000,000; treasury, 400,000; stock sold, 100,000; PROPERTY, 3 claims, C. O. D., Golden Eagle, Zoe, 60 acres; EQUIPMENT, company electric hoist, several electric and gasoline hoists of leasers, with machine and blacksmith shop, etc.; DEVELOPMENT, 3,000 feet shafts and workings.

C. O. D. MINING AND LEASING COMPANY: President, C. S. Wilkes; vice-president, W. F. Gray; secretary and treasurer, M. A. Craig; capitalization, 1,000,000 shares; treasury, 400,000; PROPERTY, 1 claim and lease on C. O. D. ground; acreage, 12; DEVELOPMENT, shaft 220 feet and 200 feet of drifts and crosscuts.

GOLDFIELD COLUMBIA MINING COMPANY: President, G. H. Hayes; secretary, M. J. Monnette; capitalization, 1,000,000; treasury, 400,000; PROPERTY, 3 claims, Stanford R., Juanita, lying at base of Columbia Mountain, near the north end of Silver Pick and Plaza Fraction, at the north end of Mohawk, 49 acres; EQUIPMENT, company has adopted leasing system; 3 leasers have each a hoisting outfit, complete; DEVELOPMENT, shafts 250, 150 and 260 feet; drifting from 200 feet on Plaza Fraction.

GOLDFIELD COMBINATION FRACTION MINING COMPANY: President, A. D. Myers; secretary, J. F. Douglas; capitalization, \$1,000,000; treasury, 400,000; PROPERTY, 1 claim, Combination Fraction; DEVELOPMENT, 480 feet of shaft; EQUIPMENT, electric hoist, shop, etc.; 10 men employed.

GOLDFIELD COMBINATION MINES COMPANY: President, Dr. W. T. Liggett; secretary, H. C. Davis; capitalization, 1,000,000; treasury, 300,000; stock sold, 36,000; PROPERTY, 1 claim sidelining C. O. D. and Atlanta; EQUIPMENT, 2 gasoline hoists by leasers; DEVELOPMENT, 1,000-foot shaft on west end and 160-foot east end.

GOLDFIELD COMING NATION MINES COMPANY: President, Charles Hatton; secretary, G. C. Roberts; capitalization, \$1,500,000; treasury, 750,000; PROPERTY, 2 claims, Curley George Fraction and Boom Fraction, acreage, 39; EQUIPMENT, gasoline hoist, car, blacksmith shop; DEVELOPMENT, 221-foot shaft, 85 feet winzes, 855 feet crosscuts; 4 men employed.

GOLDFIELD COMMONWEALTH MINING COMPANY: President, T. D. Murphy; secretary, Elmer J. Chute; capitalization, 1,500,000 shares; treasury, 500,000; PROPERTY, 132 acres; adjoins Blue Bull on east and north; EQUIPMENT, gasoline hoist and buildings; DEVELOPMENT, shaft 300 feet, sinking to 500 feet; 2 leasers, 1 just begun work, the other down 90 feet; has ordered a hoist.

GOLDFIELD COMSTOCK MINES COMPANY: President, M. J. Monnette; secretary, H. C. Lindsay; capitalization, 1,500,000; treasury, 750,000; PROPERTY, 9 lode claims, 320 acres placer ground, mill site and water right in Tule canyon; 9¾ acres, section 32 Goldfield district and 100 acres southwest of Goldfield, 2 miles; EQUIPMENT, car, track and blacksmith shop; DEVELOPMENT, tunnels 276 and 110 feet, shaft 50 feet and 40 feet, 5,000 cubic feet of surface work.

GOLDFIELD CONSOLIDATED MINES COMPANY: President, George S. Nixon; secretary, J. M. Fenwick; general manager, J. W. Finch; capitalization, \$50,000,000, par value, \$10; acreage, 395; production to Nov. 20, 1906, over \$7,000,000; DEVELOPMENT, 21,340 feet.

	Capital Shares	Issued	Owned by G.C.M.Co.
Jumbo Mining Co.	1,000,000	700,000	634,256
Goldfield M. Co.	1,000,000	884,150	758,260
Red Top M. Co.	1,000,000	854,500	812,476
Goldfield Mohawk	1,000,000	710,000	687,600
Laguna Goldfield	1,000,000	802,000	737,620
Combination Co.	400,000	322,500	322,500

GOLDFIELD DALY WEST MINING COMPANY: President, C. B. Higginson; secretary, Edward S. Vandycck; capitalization, 1,000,000; treasury, 450,000; PROPERTY, 75 acres adjoining Great Bend and Diamondfield Triangle; EQUIPMENT, whim; DEVELOPMENT, 200 feet with 3 shafts.

GOLDFIELD DIAMOND MINING COMPANY: President, Henry Weber; secretary, T. F. Mitchell; capitalization, 1,000,000 shares; treasury, 400,000; PROPERTY, 4 claims, Blue Bird, Wasp, Contention, Head Center, lying northeast of town of Diamondfield; EQUIPMENT, electrical hoist being installed; DEVELOPMENT, shaft 100 feet.

GOLDFIELD DAISY MINING SYNDICATE: President, Wm. Bayley, New York; secretary, Wm. Hoagland, New York; capitalization, 1,500,000 shares; treasury stock, 323,500; PROPERTY, Daisy Nos. 1, 2 and 3, at Diamondfield, Goldfield district, 55 acres; EQUIPMENT, electric hoist, substantial buildings, etc.; DEVELOPMENT, shaft and underground workings.

GOLDFIELD EMPEROR MINING COMPANY: President, W. M. Downing; secretary, C. M. Summer, Denver; capitalization, 1,500,000 shares; treasury, 500,000; PROPERTY, Denver, Neglected, Apex, Gold Bell claims, 70 acres, patented, except 1 claim; DEVELOPMENT, shaft 85 feet and 30 feet; surface prospected.

GOLDFIELD ESMERALDA MINING COMPANY: President, G. H. Hayes; vice-president, M. T. Monnette; secretary, R. L. Colburn; capitalization, 1,000,000 shares; treasury, 400,000; PROPERTY, Clara, Dew Drop, Montezuma, situate at northwest edge of Goldfield township; EQUIPMENT, hoist, 2 leases; 2 others just let; DEVELOPMENT, 3 shafts, 100 feet each.

GOLDFIELD ETHEL MINING COMPANY: President, Harry Holmshaw; secretary, James Fenwick; capitalization, 1,000,000 shares; treasury, 300,000; PROPERTY, Ethel claim, adjoining Columbia Mountain; EQUIPMENT, hoist ordered; DEVELOPMENT, shaft of 1 leaser.

GOLDFIELD EUREKA MINING COMPANY: President, T. L. Oddie; vice-president,

The Best Location

IN

WONDER

At the Best Price

This is to Announce

THE FIRST OFFERING

Of the Treasury Stock of

The Queen Anne Wonder

At 8 Cents a Share

In Two Payments

OFFICERS

R. W. NORRINGTON, - - - President
JOHN REYNOLDS, - - - Vice-President
SYDNEY FLOWER, Secretary-Treasurer

Queen Anne Wonder Mining Company owns the Sunrise Lode Mining claim located in the heart of the Wonder district, less than 1,000 feet west of the famous Nevada Wonder, whose stock is selling for \$4 a share. The famous June Wonder is about 1,000 feet north of the property, which is now sacking as rich ore as developed in the Wonder district. It lies in the center of the proven mineralized zone and in the trend of the largest ledges developed in the Wonder district. The relative position of the Sunrise to the Nevada Wonder is the same as the Red Top to the principal producers in the Goldfield district two years ago. The possibility of making the Queen Anne Wonder one of the leading properties in the district is assured. Being situated on the west side of Wonder mountain and less than one mile from the town of Wonder, the property is placed right for a quick advance in value.

It's the Best Buy in Wonder at the Price. TAKE IT.

ADDRESS

Parmeter Kent & Co.

FISCAL AGENTS

Drawer 588

GOLDFIELD, NEV.

Jack Davis; secretary, M. M. Detch; capitalization, 1,000,000 shares; treasury, 350,000; stock sold, 150,000 shares; PROPERTY, 6 claims, on which the town of Diamondfield is situated; EQUIPMENT, whim; DEVELOPMENT, shaft 192 feet; drifting, 400 feet.

GOLDFIELD FLORENCE EXTENSION MINING COMPANY: President, J. R. Davis; secretary, W. H. Parkinson; PROPERTY, Red King Fraction and Rustler No. 2 claims, southwest side of Red King claim of Florence Company, 6½ acres; EQUIPMENT, 30-horsepower electric hoist, etc.; DEVELOPMENT, shaft 100 feet.

GOLDFIELD GOLD BANNER M. & L. COMPANY: President, C. H. Hayes; secretary, H. C. Lindsay; capitalization, \$700,000; treasury, 400,000; PROPERTY, lease on Gold Banner claim of Columbia Mountain Mining Company; PROPERTY, expiring in April, 1908; owns 3 claims, 1 east and 2 southeast of Goldfield, 3 and 2 miles; EQUIPMENT, electric hoist, 30-horsepower, etc.; DEVELOPMENT, shaft 100 feet and crosscutting.

GOLDFIELD GOLD BAR EXTENSION MINING COMPANY: President, W. T. Gray; secretary, George R. Hannon; capitalization, 1,000,000; treasury, 400,000; PROPERTY, 7-acre fraction north of Gold Bar, west of Blue Bull; EQUIPMENT, engine room and transformer house, 30-horsepower hoist ordered; DEVELOPMENT, shaft 105 feet, crosscutting started on 100-foot level.

GOLDFIELD GREAT BEND MINING COMPANY: President, J. P. Loftus; secretary, R. O. Hobson; capitalization, 1,000,000 shares; treasury, 200,000; PROPERTY, Great Bend, Great Bend Nos. 1, 2, 3 and 4, Great Bend Fraction, Thanksgiving Gifts, Fraction, 115 acres, section 19, patented; DEVELOPMENT, 3 leases running 1 and 2 years.

GOLDFIELD HIBERNIA MINING COMPANY: President, L. L. Blumenthal; secretary, Fred W. Duffer, Tonopah; capitalization, 1,000,000 shares; PROPERTY, 2 claims and 2 fractions adjoining the Nevada Boy.

GOLDFIELD JUPITER MINING COMPANY:—President, Thos. B. Rickey; secretary, L. E. Goodberlet; capitalization, 1,000,000 shares; treasury, 500,000; PROPERTY, Red Light, Gold Fleece claims, section 23; EQUIPMENT, 50-horsepower electric hoist and buildings, air compressor and ventilator house; DEVELOPMENT, double compartment shaft 125 feet.

GOLDFIELD KEWANAS MINING COMPANY: President, H. H. Clark; secretary, Louis Schloss; capitalization, \$1,100,000; treasury, 400,000; PROPERTY, 2 claims, Kewana No. 2, Kewana No. 3; DEVELOPMENT, 230 feet of shaft, 135 feet of tunnels; EQUIPMENT, 20-horsepower electric hoist, etc.

GOLDFIELD LANDER MINING COMPANY: President, H. C. Stimler; secretary, Fred C. Ninnis; capitalization, 1,000,000; treasury, 500,000; PROPERTY, Lander claim and half interest in 8 full claims at Diamondfield, and a fraction adjoining Red Light claim of Jupiter Company, 122 acres; EQUIPMENT, whim, DEVELOPMENT, shaft 70 feet.

GOLDFIELD LUCKY STRIKE MINING COMPANY: President, F. H. McLaughlin; secretary, John Reynolds; capitalization, 1,000,000; treasury, 400,000; PROPERTY, Minnewas, Kathryn Carol, Lucky Strike claims, north of Empire and east of Lone Star; EQUIPMENT, windlass; DEVELOPMENT, 3 shafts 50 and 50 and 75 feet.

GOLDFIELD MADONNA MINING COMPANY: President, H. T. Bragdon; secretary, T. B. Lindsay; capitalization, 1,200,000 shares; treasury, 600,000; stock sold, 550,000; PROPERTY, Bonanza claim; EQUIPMENT, 15-horsepower gasoline hoist, complete; DEVELOPMENT, double compartment shaft 100 feet through surface prospecting.

GOLDFIELD MEDA MINING COMPANY: PROPERTY, 14 claims in sections 7, 8, 17 and 18, township 3 south, Range 44 east.

GOLDFIELD MIDNIGHT PAWNEE MINING COMPANY: President, P. S. Montague; secretary, W. H. Parkinson; capitalization, 1,500,000; treasury, 750,000; stock sold, 112,000; PROPERTY, Midnight Fraction and Pawnee claims, 28 acres, section 20; EQUIPMENT, 30-horsepower electric hoist being installed; DEVELOPMENT, shaft 220 feet.

GOLDFIELD MIDWAY MINING COMPANY: President, Walter E. Sexton; secretary, Jno. K. Strain, Philadelphia; capitalization, 1,000,000 shares; treasury, 480,000; PROPERTY, Midway claim; DEVELOPMENT, shaft 30 feet; surface prospecting.

GOLDFIELD MINING COMPANY OF NEVADA: President, R. L. Johns; secretary, A.

C. Eisen; capitalization, 1,000,000; treasury, 400,000; PROPERTY, January and February claims, side lining Combination Mines on the west; EQUIPMENT, electrical hoist, complete; DEVELOPMENT, shaft 350 feet, crosscutting from 4 levels.

GOLDFIELD MONOGRAM MINING COMPANY: President, W. J. Douglas; secretary, John O'Keefe; capitalization, 1,000,000 shares; treasury, 250,000; PROPERTY, 100 acres, Wasserman Fraction, First Placer, M. and M., Silver Dip, Silver Gray and Granite Fraction claims, section 35, Goldfield district; DEVELOPMENT, shaft being sunk on Silver Gray.

GOLDFIELD NEVADA BOY: President, T. L. Oddie; secretary, E. Sutro; capitalization, \$1,000,000; treasury, 400,000; PROPERTY, 3 claims, Nevada Bay, Utah, California; DEVELOPMENT, 500-foot shaft and tunnels; EQUIPMENT, none; men employed, 2.

GOLDFIELD NIGHT HAWK MINING COMPANY: President, T. E. Enloe, Nashville; secretary, Fred G. Shaffer, Denver; capitalization, 3,000,000 shares, par 10 cents, all treasury stock; PROPERTY, East Side 16 acres, Night Hawk 5 acres, Six Golden Horseshoe claims, 120 acres; EQUIPMENT, windlass; DEVELOPMENT, 500 feet.

GOLDFIELD NORTH STAR MINING COMPANY: President, Geo. Wingfield; secretary, Louis S. Finnegan; capitalization, \$1,000,000; treasury, 300,000; PROPERTY, 5 claims, North Star, Gopher Flat, Melena, Golden Ada, Moonlight; DEVELOPMENT, 50 feet of shaft, open cuts exposing ledge for 1,000 feet; EQUIPMENT, none.

GOLDFIELD OAKS GOLD MINING COMPANY: President, W. J. Douglas; secretary, F. W. Duefer; capitalization, \$1,000,000; treasury, 400,000; PROPERTY, 1 claim and 2 fractions, Oakes, O. & P. and B. & M. tract; DEVELOPMENT, 70-foot shaft; EQUIPMENT, blacksmith shop, etc.; men, 13.

GOLDFIELD OPHIR MINING COMPANY: President, Wm. B. Nichols; secretary, E. R. Argersinger; capitalization, 1,250,000 shares; treasury, 550,000; PROPERTY, 6 claims adjoining Goldbug on the south; EQUIPMENT, windlass and camp; DEVELOPMENT, 300 feet of tunnels and trenching.

GOLDFIELD ORO MINING COMPANY: President, Henry Weber; secretary, W. C. Ish; capitalization, 1,000,000; treasury, 400,000; PROPERTY, 30 acres, Midnight, Midnight Fraction, Night Hawk claims, adjoining Booth and Kewanas; EQUIPMENT, electrical hoist, etc.; DEVELOPMENT, company shaft 150 feet; 1 leaser not yet at work.

GOLDFIELD PALACE MINING COMPANY: President, B. J. Reilly; secretary, W. E. Rowlands; capitalization, 1,000,000 shares; treasury, 400,000; PROPERTY, Rabbit's Foot and Agua Frio claims, 32 acres, adjoining the Great Bend; EQUIPMENT, two whims; DEVELOPMENT, shaft 127 feet and another 150 feet by two leasers.

GOLDFIELD PORTLAND COMPANY: President, C. E. Knox; secretary, R. P. Dunlap; capitalization, \$1,000,000; treasury, 300,000; PROPERTY, 8 claims, Portland 1, 2, 3, Lookout, Cedar Brook, Rattler, Bull Consolidated, Pan Handle Fraction; DEVELOPMENT, 500 feet of shaft, 1,500 feet crosscuts; EQUIPMENT, 40-horsepower hoist and equipment; men employed, 120.

GOLDFIELD RED KING MINING COMPANY: President, J. C. McCormack; secretary, F. M. Dorsey; capitalization, 1,000,000; treasury, 500,000; PROPERTY, Lady Elgin, Lady Elgin No. 2, Dundee and Matchless claims, 75 acres, section 11; lease on Red King of Florence estate running until Oct. 1, 1907; EQUIPMENT, 18-horsepower gasoline hoist, etc.; DEVELOPMENT, shaft 150 feet fully timbered.

GOLDFIELD RED LION: President, W. E. Miles; secretary, A. J. Teglis; capitalization, \$1,000,000; treasury, 400,000; PROPERTY, 4 claims and 2 fractions, Red Lion 1, 2, 3, Red Lion Fraction, Joshaway, Redstorm Fraction, about 120 acres; DEVELOPMENT, 50-foot shaft, 30 feet tunnels; 50 feet crosscuts; EQUIPMENT, none; men employed, 3.

GOLDFIELD ROSEBUSH LEASING AND MINING COMPANY: President, J. L. Lindsay; secretary, E. R. Argersinger; capitalization, 700,000; treasury stock, 245,000; PROPERTY, lease on Rosebush property, 600 x 300, expiring Sept., 1908, and 7 claims, Majestic group, Nye county, 12 miles east of Goldfield; EQUIPMENT, electric hoist and tools for force of 12 men; DEVELOPMENT, 2 compartment shaft, 165 feet, going to 300 feet before crosscutting.

GOLDFIELD RUBY HILL MINING COMPANY: President, V. L. Twining; secretary, C. D. Weimer, Colorado Springs; capitalization,

50,000 Shares

SECOND ALLOTMENT

Of Treasury Stock of

The Lida Queen Extension Mining Co.

AT 7 CENTS A SHARE

In Seven Monthly Payments of \$10 Each

Incorporated Under the Laws of the State of Nevada.

Capital, \$1,000,000.

Owners' Stock, 600,000 Shares.

Treasury Stock, 40,000 Shares. Par Value, \$1.00.

Stock Fully Paid and Forever Non-Assessable.

"Gossip" is the chief owner in this property, holding 400,000 shares of the owners' stock.

The property consists of four full claims and a fraction adjoining the Lida Queen Mine.

One of these claims is a direct extension of the Esmeralda claim of the Lida Queen, and the main east and west fissure vein of the Lida Queen, which is not less than 100 feet wide, bears through our ground.

The Lida Queen spent \$40,000 last year in erecting its own mill. It has already a perfectly equipped cyanide plant, and is in every respect an up-to-date first-class mine. Its stock is tightly held by San Luis Obispo capitalists, and is not offered for sale. It is a dividend proposition entirely, but it will be listed shortly.

We purchased the controlling interest in the Lida Queen Extension group from the partners of Dr. W. Y. Croxall of Goldfield, who is himself a heavy owner in the Lida Queen, and retains an interest in the owners' stock of the Lida Queen Extension in preference to selling out his holdings to us. So much for the faith he has in the merits of Lida Queen Extension ground.

OFFICERS OF THE COMPANY

President.....Dr. W. Y. Croxall.
Vice-President.....Lewis H. Rogers.
Secretary-Treasurer.....Sydney Flower.
Superintendent.....Percy Elstner.

ADDRESS

Parmeter Kent & Co.

FISCAL AGENTS

Drawer 588

GOLDFIELD, NEV.

1,500,000; treasury, 607,620; PROPERTY, Red Boy, Clawhammer Fraction, Bonanza claims, about 45 acres, situate in Diamondfield section; DEVELOPMENT, shaft on east claim.

GOLDFIELD SILVER PICK MINING & MILLING COMPANY: President, S. Aldrich; secretary, E. P. Shove, Colorado Springs, Colo.; capitalization, 1,000,000 shares; PROPERTY, 65 acres, patented, in section 35; DEVELOPMENT, shaft 250 feet; several leasers; EQUIPMENT, complete.

GOLDFIELD SKYLARK MINING COMPANY: President, T. L. Oddie; secretary, Willis M. Sears; capitalization, 1,000,000 shares; treasury, 350,000; PROPERTY, Christmas No. 3, Skylark and Sunlight Fraction, about 50 acres, adjoining town of Diamondfield, also group of 5 claims, which sold for \$65,000 cash; EQUIPMENT, gasoline hoist being installed; DEVELOPMENT, shaft.

GOLDFIELD SOVEREIGN MINING COMPANY: President, J. M. Downing; secretary, W. M. Downing, Denver; capitalization, 1,500,000 shares; treasury, 255,675; PROPERTY, Johnson No. 2, Johnson No. 4, New York No. 1 and No. 2, Snow Flake, Tom Henry claims.

GOLDFIELD SOUVENIR MINING COMPANY: President, O. A. Turner; secretary, E. R. Dodge; capitalization, \$1,000,000; treasury, 350,000; PROPERTY, 5 claims, Jack Rabbit No. 1, 2, Wild Horse Central and 500 feet of the north end of the Diamond Joe; DEVELOPMENT, 75-foot shaft, 200 feet crosscuts; EQUIPMENT, none; 1 man employed.

GOLDFIELD SYNDICATE MINING COMPANY: President, Chas. H. Pugh; secretary, O. H. Hoffer; capitalization, 1,000,000 shares; treasury, 375,000; PROPERTY, claim, Ruby Fraction, 11½ acres; EQUIPMENT, windlass, blacksmith shop, tools, etc.; DEVELOPMENT (Jan. 19), shaft 30 feet; men employed, 3.

GOLDFIELD THIRD CHANCE MINING COMPANY: President, W. T. Bailey; secretary, A. E. Boyce; capitalization, 1,000,000 shares; treasury, 400,000; PROPERTY, Third Chance claim and Golden Vault Fraction, 24 1-10 acres, Third Chance claim endlines C. O. D., Atlanta and Goldfield Combination; EQUIPMENT, 30-horsepower electric hoist, complete; DEVELOPMENT, shaft 125 feet.

GOLDFIELD TOMBOY MINING COMPANY: President, O. P. Posey; secretary, Wm. Hoagland, New York; capitalization, 1,000,000 shares; treasury, 400,000; PROPERTY, Big Lize claim, 17 acres, adjoining Sandstorm; EQUIPMENT, 12-horsepower gasoline hoist, etc.; DEVELOPMENT, shaft 142 feet, crosscut 50 feet.

GOLDFIELD UNITED MINES COMPANY: President, C. N. Miller; secretary, W. E. O'Bryan; capitalization, 1,500,000; treasury, 400,000. PROPERTY, 2 claims, Kangaroo and Little Giant No. 2; EQUIPMENT, windlass, blacksmith shop, etc.; DEVELOPMENT, shaft 140 feet.

GOLDFIELD VENCENDOR MINING COMPANY: President, J. C. McCormack; secretary, J. K. Walsh; capitalization, 500,000 shares; treasury, 350,000; PROPERTY, 6 claims, sections 12 and 13, township 2, range 42 east, also lease, expiring August 1, 1908, on 700 feet Goldfield Combination lode claim; EQUIPMENT, on leased ground, 25-horsepower hoist, etc. DEVELOPMENT, shaft 170 feet; men employed, 8.

GOLDFIELD VICTORIA MINES COMPANY: President, M. J. Monnette; assistant secretary, H. C. Lindsay; capitalization, 1,500,000; treasury, 750,000; PROPERTY, Pipe and Pipe Stem claims, section 32; EQUIPMENT, camp; DEVELOPMENT, 50-foot shaft and prospecting work.

GOLD FLAT MINING COMPANY: President, T. F. Carney; secretary, M. M. Detch; capitalization, 1,000,000 shares; treasury, 400,000; stock sold, 35,000; PROPERTY, 9 claims south and west of Diamondfield, 154 acres; EQUIPMENT, whim; DEVELOPMENT, shaft 110 feet.

GOLD HILL MINING COMPANY: President, W. B. O'Farrell; secretary, Frank O'Farrell; capitalization, 1,000,000 shares; treasury, 400,000; PROPERTY, August, Jones, Windfall, Windfall Fraction claims; EQUIPMENT, whim; DEVELOPMENT, shaft 125 feet, open cut 78 feet.

GOLD QUEEN MINES COMPANY: Property two fractions sidelining the Goldfield Treasure Mining Company, one and a half miles north of Goldfield.

GREAT BEND EXTENSION MINING COMPANY: President, B. J. Reilly; secretary, F. H. Lathop; capitalization, 1,000,000 shares; treasury, 400,000; PROPERTY, 2 claims south-line of Great Bend; EQUIPMENT, hoist, etc.;

DEVELOPMENT, shaft and crosscutting; 3 shifts working.

GRANDMA MINING COMPANY: President, H. A. Reidel; secretary, J. W. Bates; capitalization, 1,500,000 shares; treasury, 500,000; PROPERTY, 1 claim adjoining Kewanas; EQUIPMENT, gasoline hoist, 3 leasers, blacksmith shop, etc.; DEVELOPMENT, shaft 75 feet, drift 150 feet.

GREAT BEND ANNEX MINES COMPANY: President, Henry Weber; secretary, W. C. Ish; capitalization, 1,000,000; treasury, 350,000; PROPERTY, 50 acres, Red Butte No. 1, Red Butte Fraction, Red Bell claims, alongside Great Bend; EQUIPMENT, electrical hoist, etc., 1 lease with hoist; DEVELOPMENT, shaft 100 feet.

GREAT BEND CONSOLIDATED MINING COMPANY: President, T. B. Rickey; secretary, T. R. Elgan; capitalization, 1,250,000 shares; treasury, 500,000; PROPERTY, 3 claims, adjoining Great Bend; EQUIPMENT, whim; DEVELOPMENT, just begun.

GREAT BEND FRACTION MINING COMPANY: President, J. C. Kind; secretary, J. F. Boland; capitalization, 1,000,000 shares; PROPERTY, Great Bend Diadem lode and 2 other fractions, 20 acres; EQUIPMENT, 18-horsepower engine, etc.

HIGGINSON MINING AND LEASING COMPANY: President, C. B. Higginson; secretary, R. C. Pentland; capitalization, 1,000,000 shares; treasury, 400,000; PROPERTY, 2 claims, Dot and Gertrude, also lease on Wedge claim of Jumbo Extension Mining Company's property; EQUIPMENT, 22-horsepower electric hoist, fully equipped; DEVELOPMENT, shaft, double compartment 118 feet, winze 50 feet, levels 100 feet, also shaft, double compartment 230 feet; drifting 30 feet.

HIGH ORE MINING COMPANY, President, A. G. Minter; secretary, Wm. B. Ogden; capitalization, 1,500,000 shares; treasury, 600,000; PROPERTY, 3 claims, High Ore Nos. 1, 2 and 3, sections 15 and 16, township range 42 east; EQUIPMENT, windlass, etc.; DEVELOPMENT (March 30), shafts 60 feet, 10 feet and 10 feet; 2 leasers.

JUMBO EXTENSION MINING COMPANY: President, T. G. Lockhart; secretary, E. S. Vanduyck; capitalization, 1,250,000 shares; treasury, 500,000; stock sold, 240,000 shares; PROPERTY, 20 acres, adjoining the Jumbo, Mohawk, Red Top and 90 acres adjoining the Daisy in Diamondfield; EQUIPMENT, 15 leasers working with hoists; 5 other leasers; company not working; DEVELOPMENT, 10,000 feet of shafts and underground workings.

JUMBO FRACTION MINING COMPANY: President, N. H. Truett; secretary, A. G. Raycraft; capitalization, 1,000,000 shares; treasury, 300,000; PROPERTY, 5 acres adjoining Red Hills, Combination and Milltown and one claim north of Diamondfield; EQUIPMENT, putting in a 25-horsepower hoist; DEVELOPMENT, shaft 110 feet.

JUMBO LEASING AND DEVELOPMENT COMPANY: President, Lewis H. Rogers; secretary, Webb H. Parkinson; capitalization, \$1,000,000; treasury, \$300,000; PROPERTY, 2 claims in Ramsey district, lease on Cornishman claim to Dec. 31, Florence Goldfield Mining Company's property; EQUIPMENT, 15-horsepower hoist; DEVELOPMENT, shaft 200 feet, crosscut 2,000 feet, going down 400 feet.

JUMBO MINING COMPANY: President, C. D. Taylor; secretary, C. P. Holt; capitalization, 1,000,000 shares; treasury, 300,000; PROPERTY, Lucky Boy, Clermont, Grizzly Bear and Jumbo claims, about 60 acres, patented; EQUIPMENT, electric hoist, complete; DEVELOPMENT, extensive, production to date over \$1,000,000.

KANSAS CITY GOLDFIELD MINING COMPANY: President, R. McClintock, Kansas City; fiscal agents, George A. Foster & Co.; capital stock, 1,000,000 shares; treasury, 500,000; sold, 100,000 shares; PROPERTY, the Red Bird and Blue Bird claims, near the Portland; leasers on the C. O. D. and on the Alger claim of the Velvet, each to run 18 months; EQUIPMENT, leases each equipped with 35-horsepower gasoline hoists; DEVELOPMENT, shaft 150 feet on C. O. D. lease and 1 shaft 135 feet and another 100 feet on the Alger; crosscutting is begun.

KENDALL MINING COMPANY: President, George Wingfield; secretary, J. M. Fenwick; capitalization, 1,000,000 shares; PROPERTY, Oregon, Kendall and Argosy claims, 60 acres, sections 23 and 26.

KEWANAS MINING COMPANY: President, H. H. Clark; secretary, Louis Schloss;

Why not Buy Into a Mine at the Price of a Prospect?

THE ORE OF THE PIUTE GROUP
AVERAGES OVER \$100 A TON

This Group of Claims is Being
Developed by

The WALKER LAKE Mining & Exploration Co.

Incorporated under the Laws of the State
of Nevada.

Capital Stock, \$1,000,000, divided into 1,000,000 Shares of the par value of \$1.00, fully paid up and forever non-assessable; 400,000 shares in Treasury. Owners' stock pooled.

OFFICERS OF THE COMPANY

PRESIDENT: John H. Miller, of Miller & Adams, Merchants of Hawthorne and Mina.

VICE-PRESIDENT: A. C. Roach, County Treasurer.

SECRETARY: Benjamin Robinson, M. D., County Physician.

TREASURER: I. Robinson.

BOARD OF DIRECTORS

Consists of the above officers, together with S. G. Porteous of Reno, Capitalist; A. C. Roach, of Hawthorne, Treasurer of Esmeralda Co.

THE PROPERTY

The Piute group consists of five claims (100 acres). On the Piute have been sunk two inclines of 43 and 35 feet deep and drifts run from them, and wherever they went the rich ore held out while the lower grade ore improved. The Indians who discovered the ledge worked this ore in an Arastra four miles off by packing it on horseback. Of course they could only afford to move the rich ore that assayed from \$80 to \$158 per ton, and the dump left by them averages \$36 per ton. We are now sinking a shaft on the Piute about 300 feet south of the old works, to strike the ledge at 150 to 200 feet deep. This will give us over 350 feet to stope to the surface. The ore has been found at several points along the ledge, on the surface and it always assays the same as far west as 1,200 feet, which is beyond the discovery of the Squaw, where the men lately working state it shows up better than in the Piute at the same depth. The ledge is from five to twenty feet wide and the ledge matter assays up to \$40 per ton, outside the rich vein of ore before mentioned.

This Treasury Stock will be Shortly
Withdrawn from Sale

NOW AT 8 CENTS A SHARE

We will receive payments upon the following plan:

PAY BY THE MONTH

For 5,000 shares of this stock reserved for you remit \$100 cash and pay \$100 a month for three months.

For 1,000 pay \$20 cash, and \$20 a month for three months.

For 500 pay \$10 cash, and \$10 a month for three months.

Address for further information, if desired:

Dr. BENJ. ROBINSON
Secretary

(County Physician at Hawthorne),

HAWTHORNE,

NEVADA

capitalization, 1,100,000 shares; treasury, 400,000; PROPERTY, 2 claims, Kewanas No. 1 and No. 3 and Gertrude Fraction, 38 acres; EQUIPMENT, 20-horsepower electric hoist, etc.; DEVELOPMENT (Jan. 31), shafts 1,200 feet, tunnels 600 feet, eight leases.

KNICKERBOCKER GOLD MINING COMPANY: President, John T. Milliken; secretary, Francis J. Hobbs; office, Colorado Springs; capitalization, 1,000,000 shares; treasury, 250,000; PROPERTY, Knickerbocker Nos. 1 and 2; EQUIPMENT, none; DEVELOPMENT, none.

LAGUNA GOLD MINING COMPANY: President, H. F. Fenwick; secretary, J. M. Fenwick; capitalization, 1,000,000 shares; treasury, 400,000; PROPERTY, Miss Jennie, Last Chance, Laguna claims; DEVELOPMENT, 2 leases.

LONE STAR MINING COMPANY: President, S. Aldrich; secretary, E. P. Shove, Colorado Springs, Colo.; capitalization, 2,000,000 shares; treasury, 395,000; PROPERTY, 16 claims; 2 leases.

LOU DILLON GOLDFIELD MINING COMPANY: President, T. B. Rickey; secretary, J. R. Elgan; capitalization, 1,000,000; treasury, 400,000; PROPERTY, 18 acres, just north of Goldfield townsite; EQUIPMENT, 100-horsepower electric hoist, largest in the district; 1 gasoline hoist and whim, 2 leasers; DEVELOPMENT, 150-foot shaft of company and 2 shafts of leasers.

LUCKY SWEDE GOLD MINING COMPANY: President, M. J. Laymance; secretary, George H. Eastman; capitalization, 1,000,000 shares; treasury, 400,000; PROPERTY, 1 claim, 2 leases, claim, Evening Star, lease on Kewanas, block 14, lease on Atlanta, blocks 9 and 10; EQUIPMENT, Kewana lease, 25-horsepower hoist, etc., Atlanta lease 25-horsepower; DEVELOPMENT (Feb. 7), shafts 160 feet, winzes 60 feet; men employed, 12.

MAGNET GOLD MINING COMPANY: President, Albert S. Watson; secretary, E. S. Van Dyke; capitalization, \$1,500,000; treasury, 750,000; PROPERTY, 7 claims, Goldfield and Tonopah districts, Tonopah sections 29, 32, township 3 north, range 43 east; Goldfield section 29, range 42 east; names, Gold King, Producer, Magnet, Susan, Tonopah Wonder, Magnolia, Gold Bug, Margaret, 130 acres; DEVELOPMENT, 125-foot shaft, 90 feet crosscut, 2 men employed; EQUIPMENT, none.

MAY QUEEN MINING COMPANY: Capitalization, 1,000,000 shares; properties located in section 26.

MAYNE GOLDFIELD MINING COMPANY: President, Capt. A. H. Mayne; secretary, E. E. McCumber; capitalization, 1,000,000 shares; treasury, 400,000; PROPERTY, 1 claim and fraction, 25 acres; EQUIPMENT, hoist and necessary buildings; DEVELOPMENT, shaft 135 feet, underground workings, 1,200 feet.

MILLTOWN FRACTION MINING COMPANY: President, H. W. Boyer; secretary, F. C. Eilender; capitalization, 1,000,000; treasury, 400,000; shares sold, 200,000; PROPERTY, 11 acres sidelining Hidden Treasure of Milltown Mining Company; EQUIPMENT, windlass, DEVELOPMENT, shaft 76 feet.

MILLTOWN MINING COMPANY: President, George Wingfield; secretary, J. M. Fenwick; capitalization, 1,000,000 shares; PROPERTY, Last Chance, Hidden Treasure and Lucky Boy claims, 50 acres; DEVELOPMENT, shaft 175 feet, 700 feet of workings in all.

MOHAWK ANNEX MINING COMPANY: President, J. C. Kind; secretary, J. F. Boland; capitalization, 1,000,000 shares; PROPERTY, Evening Star Lode and 2 fractions in sections 25 and 29, 11 acres; EQUIPMENT, gallows frame; DEVELOPMENT, shaft 125 feet.

MOHAWK EXTENSION MINING COMPANY: President, Alba de Costa; secretary, W. K. Robinson; capitalization, 1,000,000; shares; treasury, 400,000; PROPERTY, Wedge Fraction, adjoining the Mohawk claim; EQUIPMENT, hoist; DEVELOPMENT, shaft 170 feet.

MOHAWK FRACTION MINING COMPANY: President, M. C. Scully; secretary, H. M. Farnam; capitalization, 1,000,000; treasury, 400,000; PROPERTY, 2 claims and a fraction, the fraction endlines Silver Pick and the claims, Hasperus and Croessus are near the Sandstorm; EQUIPMENT, whim; DEVELOPMENT, shaft 150 feet.

MOHAWK GOLD MINING COMPANY: President, George Wingfield; secretary, J. M. Fenwick; capitalization, 1,000,000 shares; treasury, 400,000; EQUIPMENT, 150-horsepower electric hoist being installed, with air compressor, etc.;

DEVELOPMENT, shaft 500 feet, double compartment, with extensive workings.

MOHAWK-JUMBO LEASE COMPANY: President, J. P. Loftus; secretary, J. H. Macmillan; capitalization, 600,000 shares; treasury, 250,000; PROPERTY, 2 claims, Winner and Winner No. 1 lease on Gold Wedge Fraction of Jumbo Extension, 265 x 310 feet, adjoining Mohawk Company's shaft; EQUIPMENT, 75-horsepower double drum electric hoist, complete; DEVELOPMENT (March 5), shaft 200 feet, shafts on lease 370 feet and 190 feet.

MOHAWK LEASING SYNDICATE: President, M. J. Monnette; secretary, G. S. Johnson; capitalization, 500,000 shares; treasury, 200,000; PROPERTY, lease on Mohawk ground running to September; EQUIPMENT, 15-horsepower gasoline hoist, rails, cars, tools, etc.; DEVELOPMENT, shaft 350 feet, timbered; crosscutting and drift 850 feet.

MOHAWK LEDGE MINING COMPANY: President, M. J. Monnette; secretary, R. J. Shoemaker; capitalization, 1,000,000; treasury, 400,000; PROPERTY, 3 claims and fraction, 64 acres, near the Rochester, 1 lease on Gold Wedge claim of Jumbo Extension, 1 lease on Merry claim, Imperial Mining Company; lease expires in October, subject to extension for present shutdown caused by labor troubles; EQUIPMENT, 50-horsepower electric hoist on Gold Wedge and windlass on Merry claim; DEVELOPMENT, Gold Wedge, shaft 235 feet and 190 feet, drifting and crosscutting; shaft down on Merry claim 20 feet.

NEVADA GOLDFIELD MINING COMPANY: President, W. A. Comstock, Detroit; secretary, R. W. Norrington; capitalization, 1,000,000; treasury, 400,000; PROPERTY, 7 patented claims at Gold Mountain and Calico claim near Sandstorm, Goldfield district; EQUIPMENT, 40-horsepower gasoline hoist; \$5,000 worth buildings at Gold Mountain property; DEVELOPMENT, double compartment shaft 500 feet; underground workings, 5,000 feet.

NEVADA MOHAWK: President A. K. Wheeler; secretary, Robert Welch; fiscal agent, E. C. Gurnell, 520 Main street; capitalization, 1,000,000; treasury, 400,000; PROPERTY, 2 claims, Black Diamond and Blue Bell, adjoining Sandstorm; DEVELOPMENT, shaft down 107 feet.

NEVADA PEARL MINING & LEASING COMPANY: President, G. W. E. Dorsey; secretary, F. M. Dorsey; capitalization, 2,000,000 shares; PROPERTY, Matchless Nos. 1 and 2, Muckelstone, Muckelstone No. 1, Muckelstone No. 2, 95 acres; also lease on Combination No. 3 of Combination Mines Company, and lease on Rabbit's Foot claim of Palace Goldfield Mining Company; EQUIPMENT, 25-horsepower gasoline hoist, etc., on Combination; DEVELOPMENT, shaft 300 feet, fully timbered.

NEVADA WESTERN MINING COMPANY: President, H. D. MacMasters; secretary, T. J. Flynn; capitalization, 1,000,000; treasury, 500,000; sold, 110,000; PROPERTY, 6 claims, Texas Rose, Yellow Rose, Black Rose, Mustang, Panhandle and Pampas, 100 acres; EQUIPMENT, windlass and blacksmith shop; DEVELOPMENT, shaft 85 feet, another 50 feet, drifting 170 feet.

NEW MOHAWK MINING COMPANY: President, Homer Wilson; secretary, J. R. Elgan; capitalization, 1,000,000 shares; treasury, 400,000; PROPERTY, Mineral Wealth No. 1 and Fanny claims, 34 acres; EQUIPMENT, windlass, etc.; DEVELOPMENT, shaft 80 feet.

OLD KAINTECK GOLDFIELD MINING & MILLING COMPANY: President, E. M. Binford; secretary, J. B. Cattle; capitalization, 1,000,000 shares; treasury, 400,000; PROPERTY, 3 claims, Economist, Friday, April, 32 acres; DEVELOPMENT, 258-foot shaft, 183 feet crosscuts; EQUIPMENT, windlass.

ORIGINAL VELVET LEASING & MINING COMPANY: President, J. C. McCormack; secretary, Louis Schloss; capitalization, 1,000,000 shares; treasury, 500,000; PROPERTY, 7 claims, Annie, Aztec, McLaughlin, No. 1 and No. 3, Eagles, Maggie and North Star, 130 acres; lease on Velvet; EQUIPMENT, electric hoist on lease; DEVELOPMENT (Jan. 31), shaft 200 feet.

PHILADELPHIA MINING COMPANY: PROPERTY, 5 claims in sections 1 and 2, township 3 south, range 44 east.

POCAHONTAS GOLDFIELD MINING COMPANY: President A. H. Mayne; secretary, Chas. S. Wilkes; capitalization, 1,000,000 shares; treasury, 400,000; PROPERTY, 4 claims, Valley View No. 1, 2, 3, Valley View Fraction, 70 acres; DEVELOPMENT, 4 shafts, 10 to 35 feet; EQUIPMENT, windlass.

Two Payments to Gossip Readers AT 10 CENTS

We Announce

THE FIRST OFFERING

of Treasury Stock of

The RUBY WONDER Extension Mining COMPANY

Incorporated under the laws of the State of Nevada. Capitalization, \$1,000,000; 400,000 shares in Treasury Stock, fully paid and forever non-assessable.

Property: Fifty-five acres of the best ground in Wonder.

Officers: President, J. J. Moss of Wonder; vice-president, John Reynolds of Goldfield; secretary-treasurer, R. W. Norrington of Goldfield.

This property lies directly east of the Ruby Wonder ground, which is now sacking high-grade ore, and in a straight line west from the Nevada Wonder, being about midway between the Nevada Wonder and the Spider and Wasp properties.

The Ruby Wonder Extension ground consists of a little over fifty-five acres, and is composed of the following claims and fractions: Decoration Hill, Decoration Hill Fraction, Prize, part of the Daisy Fraction and Peerless Lode.

Two of the ledges of the Ruby Wonder, which have yielded high-grade ore, have been traced across the ground of the Ruby Wonder Extension, and two other well-defined ledges outcrop on the ground. Prospecting of the ledges is being actively prosecuted, and the company's shafts will be immediately sunk to depth at the most advantageous points.

Whenever the ore in the Wonder district crops at the surface, as in this Ruby Wonder Extension ground, the values increase rapidly with depth. Ore taken from the surface of the Ruby Wonder Extension assays over \$40.

You can buy this stock from us in two payments, half cash, balance thirty days, at 10 cents a share. Three other brokers are putting out this stock at 10 cents in one payment.

Our allotment will go fast.

A first-class Wonder buy at 10 cents a share is unusual. Take it.

Five hundred shares is the smallest amount of this stock that we can sell. Better take Five Thousand while you can get it at 10 cents.

ADDRESS

PARMETER KENT & CO.

Fiscal Agents

Drawer 588

GOLDFIELD, NEV.

POLLARD FLORENCE MINING & LEASING COMPANY: President, H. J. Pollard; secretary, Charles E. Calvert; PROPERTY, 7 claims, Gold Blossom group, section 16; Pollard lease on the Florence; Calvert lease on Red Hills; EQUIPMENT, on Pollard lease, 25-horsepower gasoline hoist, blacksmith shop, etc.; on Calvert lease, horse whim (15-horsepower gasoline ordered); camp established on Gold Blossom group; DEVELOPMENT, on Pollard lease, shaft 283 feet; underground workings 800 feet; on Calvert lease, shaft 150 feet, 120 feet drifting; on Gold Blossom group, shaft 20 feet.

POTLATCH MINING & MILLING COMPANY: President, Claude Smith; secretary, A. A. Codd; capitalization, 1,000,000 shares; treasury, 400,000; stock sold, 50,000 shares; PROPERTY, 3 claims, Potlatch, Crown and Mt. Hood, adjoining Velvet and Blue Bull; EQUIPMENT, property worked by leasers, there being 6, 3 of which have hoists, etc.; DEVELOPMENT, shafts, 4 down 200 feet; all required by contracts to go 300 feet in 7 months.

RED HILL MINING COMPANY: President, R. L. Johns; secretary, A. C. Eisen; capitalization, 1,500,000; treasury, 600,000; PROPERTY, September, October and St. Paul claims, between Goldfield Portland and Combination; EQUIPMENT, company installing hoist; 3 leasers, equipped with machinery; DEVELOPMENT, shafts and workings, 1,000 feet in extent.

RED TOP EXTENSION LEASING COMPANY: President, G. L. Rickard; secretary, J. G. Thompson; capitalization, 1,000,000 shares; treasury, 400,000; PROPERTY, lease on Bulldog Fraction, 50 acres, situate between Red Top and Jumbo; EQUIPMENT, 25-horsepower gasoline hoist, complete; DEVELOPMENT, shaft 168 feet.

RED TOP FRACTION MINING COMPANY: President, Fred H. Kline; secretary, Wm. R. Christy; capitalization, 1,000,000; treasury, 400,000; PROPERTY, Red Top Fraction, 1½ acres; Lucky Bill Fraction, 2½ acres; Daybreak claim, 20 acres; EQUIPMENT, 25-horsepower gasoline hoist; DEVELOPMENT, 80-foot shaft on Red Top, 45-foot shaft on Lucky Bill, 25-foot shaft on Daybreak.

RED TOP MINING COMPANY: President, George Wingfield; secretary, James Fenwick; capitalization, 1,000,000 shares; treasury, 400,000; PROPERTY, 2 claims, Red Top and Little Red Top, 21 acres, patented; EQUIPMENT, 60-horsepower electric hoist; DEVELOPMENT, shaft, 3 compartment, 250 feet.

ROCHESTER GOLDFIELD MINING COMPANY: President, J. D. MacMaster; secretary, R. J. Shoemaker; general manager, W. F. Gray; capitalization, 1,500,000 shares; treasury, 500,000; PROPERTY, Lone Star and Texas claims in Goldfield district and Denver, March, Reno and Ogden claims in Gold Mountain district; EQUIPMENT, 15-horsepower gasoline hoist and buildings; DEVELOPMENT, shaft on Lone Star claim, 200 feet and 300 feet of drifting; 3 men are working shaft 74 feet on Texas claim.

RUBY GOLD MINING COMPANY: President, F. E. Horton; secretary, W. H. Parkinson; capitalization, 1,000,000 shares; treasury, 400,000; PROPERTY, Ruby Nos. 1, 2, 3, 4 and 5, in section 8, 100 acres, patented.

RUBY HILL MINING COMPANY: President, T. L. Koontz; secretary, Webb Parkinson; PROPERTY, 5 claims, Ruby Nos. 1, 2, 3, 4 and 5, situate on the southwest slope of Knickerbocker Mountain; EQUIPMENT, whim, blacksmith shop, etc.; DEVELOPMENT, shaft, 85 feet and trenching; men at work, 4.

SANDSTORM MINING COMPANY: President, George S. Nixon; secretary, J. M. Fenwick; capitalization, 1,000,000 shares; treasury, 400,000; PROPERTY, Sandstorm, Magnolia, Kruger, Stimler Fraction claims; DEVELOPMENT, 1 leaser.

SIMMERONE LEASING & MINING COMPANY: President, H. T. Bragdon; secretary, W. L. Mackay; capitalization, 1,000,000 shares; treasury, 500,000; PROPERTY, lease on Simmerone running to April, 1908; owns 8 acres adjoining; EQUIPMENT, 25-horsepower gasoline hoist, etc.; DEVELOPMENT, shaft 220 feet.

SILVER PICK EXTENSION MINING COMPANY: President, T. B. Rickey; secretary, T. R. Elgan; capitalization, 1,000,000; treasury, 400,000; stock sold, 100,000; PROPERTY, 1 claim, 20 acres, adjoining Silver Pick; EQUIPMENT, 25-horsepower gasoline hoist, etc.; DEVELOPMENT, shaft 90 feet.

SPEARHEAD GOLD MINING COMPANY: President, George Wingfield; secretary, Claude M. Smith; capitalization, 1,000,000 shares; treasury, 300,000; PROPERTY, Spearhead and Rosebush claims; EQUIPMENT, windlass and tools; DEVELOPMENT, shaft 50 feet, tunnel 200 feet; men employed, 3.

ST. IVES GOLD MINING & MILLING COMPANY: President, T. G. Lockhart; secretary, C. M. Smith; assistant secretary and treasurer, A. A. Codd; capitalization, 1,000,000 shares; PROPERTY, St. Ives claim, about 17.2 acres; EQUIPMENT, 350-horsepower gasoline hoist, fully equipped; DEVELOPMENT, shaft, 350 feet, drifting 600 feet.

ST. IVES LEASING COMPANY: President, A. A. Codd; secretary, Elmer J. Chute; capitalization, 1,000,000 shares; treasury, 500,000; PROPERTY, 2 claims, Gold Rock No. 1, Romona No. 1, situate near Goldfield Railway station; lease on St. Ives property to run 18 months; EQUIPMENT, 25-horsepower gasoline hoist; DEVELOPMENT, shaft 350 feet with 200 feet of crosscut.

SUNNYSIDE GOLD MINING COMPANY: President, J. H. Emerson; secretary, E. E. Quentin; capitalization, 1,250,000 shares; PROPERTY, Molly McGuire, Sunnyside Nos. 1 and 2, Liberty Bell, Goldfield district; DEVELOPMENT, shaft 50 feet and surface prospect work.

TOGNONI MINING, MILLING & REDUCTION COMPANY: President, T. C. Tognoni; secretary-treasurer, Milton M. Detch; capitalization, 1,500,000 shares; treasury, 500,000; PROPERTY, 6 claims, Jasper, Gold Fountain, Gold Fountain No. 2, Lookout, Lookout Nos. 1 and 2; EQUIPMENT, windlass and tools; DEVELOPMENT, shaft 80 feet, tunnel 140 feet; men employed, 2.

VERNAL EXTENSION MINES COMPANY: President G. S. Clack; secretary, A. E. Ohse; capitalization, 1,000,000 shares; treasury, 250,000 shares; PROPERTY, 10 acres, fraction, adjoining Vernal on southeast; EQUIPMENT, windlass; DEVELOPMENT, shaft 25 feet.

VERNAL MINING COMPANY: President, T. G. Lockhart; secretary, Edward S. Vandyck; capitalization, 1,000,000 shares; treasury, 400,000; stock sold, 115,000; PROPERTY, 45 acres north of the Daisy in Diamondfield; EQUIPMENT, company not working; 2 leasers, windlasses; DEVELOPMENT, 500 feet of work.

WHEELING GOLDFIELD MINING COMPANY: PROPERTY, 3 claims, Barlin and Barlin Nos. 1 and 2, sections 33 and 34, township 2 south, range 44 east.

WONDER GOLDFIELD MINING COMPANY: President, A. E. Barnes; secretary, R. L. Colburn; capitalization, 1,000,000 shares; treasury, 400,000; PROPERTY, Wild Horse, Huntch Bell, Garfield, Old Shoe, Wonder Fraction claims; EQUIPMENT, windlass; DEVELOPMENT, shaft 100 feet, 200 feet of open cut, 40 feet drift.

YELLOW ROSE MINING COMPANY: President, Francis Gilpin; secretary, Geo. R. Buckman; capitalization, \$1,200,000; treasury, 400,000; PROPERTY, 8 claims Goldfield district, names, W. C., Beauty, Waiting, Violet, Yellow Rose, Rose of Tralle, Rose, Primrose, 160 acres; DEVELOPMENT, 200-foot shaft, 150 feet trenches, 30 feet crosscuts; no men employed; no equipment.

YELLOW TIGER MINING COMPANY: President, H. A. Reidel; secretary, C. M. Miller; capitalization, 1,500,000; treasury, 500,000; PROPERTY, 114 acres, 80 in Diamondfield section and 34 near C. O. D. and Red Hills; EQUIPMENT, windlass; DEVELOPMENT, tunnel 300 feet, shaft 75 feet, shaft 80 feet, 400 feet drifting.

YELLOW TOP GOLD MINING COMPANY: President, B. M. Blythe, Los Angeles; secretary, E. W. Parker, Los Angeles; fiscal agent, D. W. Moody; capitalization, 1,000,000; treasury, 500,000; PROPERTY, 2 claims in section 7; EQUIPMENT, whim and windlass; DEVELOPMENT, shaft 120 feet, 1 leaser at work.

GET YOUR NAME HERE!

We are preparing a Special List of Brokers and Agents, who are readers of "Gossip" and who sell stocks upon commission.

The pulling power of "Gossip" is phenomenal in itself. It generally takes us three weeks at the outside to place any offering of 100,000 shares.

But the pulling power of "Gossip's" Special List of Agents will accomplish far more than we can bring to a conclusion alone.

We wish for your co-operation in the matter of placing good stocks at a right price.

We shall make this a profitable undertaking for you, and as our specialty is the placing of treasury stock upon instalment payments, we make it easy for our agents to make sales.

You will confer a favor and save time by sending us with your name and address the names and addresses of two residents of standing in your town who will vouch for your good intention.

Your ability is not of so much importance. We can supply you with ability. Your experience is of no account. You will get experience enough. But it is essential that you have some character. Just so we can depend on you to do the right thing at all times.

This is a good business for any man or woman to take up for the Summer months.

—Address—

**PARMETER
KENT & CO.**

Agent's Department

—Drawer 588—

GOLDFIELD, NEV.

GOLDFIELD SOCIETY

By MARY RICHARDS GRAY

Being a Good Fellow

The curse of a mining camp socially is the well preserved tradition that a man must be a "good fellow." Almost every man, no matter what his standing, feels that he might as well be dead if not classed with the "good fellows." This is the masculine point of view; the feminine one differs materially.

Being a "good fellow" means being away from home, up late nights, hanging around saloons or clubs, and drinking and gambling. Keeping up the pace and treating, one of the most foolish of American customs, costs on an average fifty dollars a day. To really afford such an expenditure of money, carry on a business, and running expenses requires a millionaire's income, which few men have, despite reports of fabulous wealth. Upon the wife and family of "the good fellow" fall the worries, economies, and heart aches of the pace. Whatever shortcomings the head of her family may have had in other places and at other times, when a number of miles separated home and business, and Mary could not so easily acquaint herself with what Frederick was doing, are as naught with those developed in a mining camp. Formerly Frederick came home to dinner sober, or reasonably so, and with the worries of business over was ready for a quiet evening at home.

Now the companionship of the family counts for very little when weighed in the balance with the exchange, club, or "business at the office" in the evening. Every man has to go to the exchange, office or club, or all three places every night, so he says. He is possessed of such a feverish restlessness to see what is doing and take a part in it that he can rarely settle down quietly at home. The exchange is a mild diversion compared with the haunts in which men congregate to "talk business in the evening." "Business"—this is the all-convincing, all-powerful excuse for escaping from home, the open sesame that leads on to "being a good fellow." Society means giving some heed to the conventions of life. It is taboo with "the good fellow"; its strain is so great that it can be indulged only on state occasions. Is it any wonder that most women long to go elsewhere; to have the happy day come when fortune smiles? But will that day be happy? What of the secret apprehension that no man who has once tried the freedom of an unconventional life, the excitements of a booming mining camp is ever going to be satisfied with anything else?

Our Society Leader

Mrs. Charles S. Sprague, the leader of Goldfield society, is busy these days with plans for installing herself and her family in a beautiful new home on Sundog avenue. The house in question was begun some time ago but for a variety of reasons, good, bad, and indifferent, is not yet completed. However, the rapidity with which work is progressing these last few days is such as to turn one from a doubting Thomas to a firm believer that neither wind, weather, washouts, railroad wrecks, strikes, boycotts, lock-outs, deadlocks, nor murder trials, will prevent the finishing of the house by June first. One wonders how Mrs. Sprague, with the cares of a household upon her shoulders, can find time to do so much for the pleasure of others. There is always something required in connection with St. John's church; the Woman's club demands a great deal of its president, for it is only just now well organized and all the work of preparing the calendar of the coming year must pass under her supervision, and the Sacajawea Chapter of the D. A. R. is just at the stage of organization where the State Regent must work. Tonopah, too, has sent a call for the State Regent to help her Daughters organize and this is not all. Goldfield now aspires to have a Society of Colonial Dames. To California belongs the honor of having the first society organized outside of the thirteen original Colonial States. Goldfield aspires to have the first society of the Great American Desert and Mrs. Sprague is doing all in her power to "boost."

Eligibility to the Society of Colonial Dames is derived from lineal descent from high officials

who came to this country before 1750, and closes with the signers of the Declaration of Independence. Revolutionary service does not carry with it eligibility. It is an interesting fact that the California society has had but one president, Mrs. Selden S. Wright, since the organization in 1895. Then Mrs. Harry Townsend of New York, the national president, appointed her to organize a local branch, and since then the members have refused to have any other head officer.

With the Churches

Work has begun on the Sacred Heart church on the corner of Franklin and Hall streets. This church when completed will be the largest and most expensive in camp. Romanesque in style with the exception of Tuscan columns—straight shafts with very light bases—the design of the interior is simple in the extreme. The main entrance leads through a tower, one hundred and forty-four feet in height, into the body of the church which is divided by four-way arches into nave and side aisles. The high altar stands opposite the main entrance and has behind it space for three large memorial windows. The sides of the building, which is one hundred feet in length by sixty-four in width, are practically all given over to window spaces up to the vaulted ceiling. Over the main entrance there is an organ loft with seats for one hundred choristers.

The building material for the exterior will be the native malapai, which varies in color in different places. The light gray is to be used for the main body of the church, and that of a decidedly bluish cast for trimmings instead of the effective white stone which disintegrates too readily to be of practical value. The woodwork of the interior—panelings, enrichments, wainscoting—will be Oregon pine, finished in oil in imitation of cherry. A long flight of steps leads up to a handsomely tiled vestibule. The elevation gives ample room for a basement extending under the entire church. At the front is a large room for Sunday school and sodality meetings. In this is a wooden blind arrangement which can be let down from the ceiling when necessary to have the space partitioned off. A plant which is to furnish heat and power for generating electricity for lighting occupies the rear.

The contract has been let for excavating, foundation work and carpentering. The entire cost of the basement is \$22,100. The award for the superstructure has not been let. The building will cost \$70,000 and of this sum a good part has already been subscribed, and the promises of more are sure.

The first call for money for the new structure which has been a necessity for months, as there is never a service at which there are accommodations for all who come, brought \$7,000. As yet no arrangements have been made for buying an organ or providing furnishings. One donor who does not wish his name mentioned has ordered a design for a five thousand dollar memorial window, which is to occupy the space directly behind the altar. The architect to furnish the plans for this church is J. B. Randall, who has had a wide experience in building in mining camps.

Father Dermody, to whose untiring labors the new church is due, has overworked in trying to do without the aid of an assistant what is required in a parish having four thousand communicants. Father Dermody was one of the pioneers of Goldfield, arriving here two years ago, on Thanksgiving Day. He has been indefatigable in working for the moral welfare of the camp. To him are due the old Catholic church on Cedar street, the new Sacred Heart church in process of construction, and a hospital—work on which is to begin immediately.

The strain of so much in addition to regular parochial duties is telling on the Reverend Father, who is experiencing a nervous breakdown. On Tuesday night it was thought that he was dying and Father Butler of Tonopah was summoned, but since then he has rallied sufficiently to go down to Auburn, where he will stay for a few days and then come back and make preparations

for an extended trip to Ireland. Father Foin is here for a short stay, but as he is in charge of a parish at Bishop, cannot be away any length of time. However, a priest who can stay on indefinitely has been sent for and is expected to arrive very soon. It is with regret that the people of Goldfield learn of Father Dermody's illness and his probable absence for a long time. There is no one here who has done more for the camp, no one more generally beloved.

Elaborate preparations are being made for the dedicatory exercises which are to take place at the Presbyterian church tomorrow. Workmen have been busy during the week remodeling and tinting the interior of the church. The Rev. E. E. Baker of the First Presbyterian church, Oakland, who made such a name for himself as the head of the relief committees in Oakland at the time of the disaster, the Rev. Carl Klass of Tonopah, and several Presbyterian ministers from different parts of the State are in camp to assist the Rev. Byers. Recently at the meeting of the presbytery in Sacramento it was decided that to the church of Goldfield belonged the honor of doing the most progressive work that is going on in this part of the country.

With the Clubs

The regular meeting of the Shakespeare section of the Woman's club took place at the home of Miss Pyne, on Crook street, on Monday afternoon. Despite the heavy downpour of rain the attendance was good. The play under discussion was "Hamlet," probably the most popular of the great dramatist's works. As the class took up the questions of sources of material, characters, motives, in detail, they got through with only the first act. At the next meeting on Monday afternoon they will continue with the second act and finish if possible.

Manhattan is the next in line for a Woman's club. Though Tonopah is by far the oldest of the camps of the real desert the women have no organizations outside of the different churches. Their first club organization will be a chapter of the D. A. R. The State Regent, Mrs. Charles S. Sprague, has taken the initial steps for an organization of this sort and now it is only a matter of proving up records, difficult work in camps in which the libraries, when there are any, are of the simplest sort.

The leaders of the different sections of the Woman's club are asked to call meetings of their members during the week to discuss the work for the ensuing year, elect a chairman and secretary and arrange their programs, that they may be turned over immediately to the committee having in charge the programs to be given before the club year, and the compiling of a calendar.

The meeting of the Woman's club on Thursday afternoon was one of the most enjoyable affairs of the season. Mrs. Sprague charmingly gowned in gray with a small black and gray toque, trimmed with lavender flowers, opened the meeting by graciously thanking the club for re-electing her to the office of president for a second year by an unanimous vote, then in simple fashion installed the newly-elected officers.

After this Mr. Charles S. Sprague formally presented the club with a flag, which they purchased some time ago in anticipation of giving an entertainment, planned for the 22nd of February. His eulogy of Old Glory, which he designated as "A piece of floating poetry" was very interesting. He dwelt in particular upon the part woman has taken in designing, upholding, glorifying with the sacrifice of her flesh and blood the symbol of American freedom.

"Womanhood gave much to the flag. While the flag waved along the entire battle line, the women of the nation remained at home and prayed—prayed that the God of battles would bring back their loved ones—their husbands, their sons and their lovers. That is what the women of the country gave to the country—they gave of their very flesh and blood for the stars and stripes."

Then the speaker told the story of Betsy Ross, seamstress, of Philadelphia, who made the first flag and in part designed it from ideas furnished by her brother-in-law, Colonel George Ross, William Randolph, and George Washington.

When in 1777, Congress passed an act saying we should have a flag with thirteen alternating stripes of red and white and thirteen stars in honor of the thirteen states, and that the colors used should be white to typify purity, red for valor, and blue for justice, to the lot of the woman, who was accustomed to embroidering George Washington's waistcoats fell the task of making the flag, which she did without too much deference to masculine opinions. After reading extracts from the speeches of Henry Ward Beecher, General Joseph Wheeler, and Daniel Webster, in eulogy of the flag, Mr. Sprague said in conclusion:

"This beautiful emblem of our country is given into the keeping of the Women's club—protect it as you would your own firesides, for without it the land of the free would become a land of tyranny and oppression."

Mrs. Sprague, speaking on behalf of the club, replied:

"We assume charge of the flag and welcome it as the first associate member of the Women's club of Goldfield, and we promise to love, honor and cherish it always."

After members and guests sang "The Star Spangled Banner" Mrs. Allan read one of James Whitcomb Riley's poems called "Old Glory," stirring verses inspired by an incident in connection with the Spanish-American war.

Mrs. Geldert read a history of the club and while it ran something after the style of the simple annals or the poorly "Got up, washed, dressed, ate, breakfast, etc., went to bed, got up, etc.," in its startling lack of details, it proved intensely interesting both to those who experienced the trials of organization and the newcomers. However simple the beginnings of the first real woman's club of the real desert its name and its fame traveled so far and so fast that it was not long before the president was fairly besieged with letters from women all over the country, asking for information chiefly on the question of business opportunities for women. One wanted to do manicuring, another teaching, a third millinery, a fourth dressmaking, etc., until the category of undertakings for women was exhausted. So voluminous was the correspondence entailed that one of the first necessities of the Greater club was a corresponding secretary. To the credit of the women of the club be it said that the first informal meeting called about a year ago, brought out thirty and the membership now is only about sixty. The Women's club of Goldfield, fully organized and in a flourishing condition in every way, is now entering upon the second year of its history.

A social hour followed the meeting.

Personal Mention

Mr. and Mrs. John Wellington Finch left on Sunday for a three weeks' trip to Denver.

Mrs. Henry C. Gillespie who has been so very ill for a number of weeks and was finally taken to a hospital in Los Angeles, is reported much improved in health. When she will be able to endure the rigors of camp life, however, is another matter. No date is set for her return.

Mr. and Mrs. Albert Watson are back in camp. Mrs. Watson has been in Pasadena for a long time and now is here only on a short visit. Mr. Watson's business keeps him in and out of camp all of the time. Mrs. Watson, who is a member of a number of women's organizations in other cities is delighted with the clubs of the desert. She was one of the guests at the Women's club on Thursday afternoon.

Mr. and Mrs. W. H. Ferguson of New York City have been visiting Mr. and Mrs. Jones of Euclid avenue for the past week. Today all left for the coast for a little trip.

Mr. Oakley who is well known here in camp has just brought on his bride from New York City and they have gone to housekeeping on South Fifth avenue.

Mrs. J. W. Allan of Sundog avenue entertained very informally Wednesday afternoon in honor of her mother, Mrs. Dazeear, who is here from Pittsburgh on a visit.

Mrs. Blanchard and her little daughter who have been down on the coast for the past few weeks have just returned home.

Madame Fried-Griselda who is to give a concert at Ross theatre on the 26th of May is hoping to arrange for a string orchestra to assist her. There are in camp a number of musicians, some of whom are recent arrivals from abroad, where they have appeared with the greatest artistes. What success she will have in getting them together remains to be seen. The Madame herself is a great artiste and demands of musicians

what is highest and best. She has appeared before the most cultured audiences, not only of Europe and America but also of India, and always with success.

Neither here nor elsewhere has she ever been able to bring herself to offer anything that does not come up to the highest standards. She always prefers an audience well versed in music, finding in them sympathetic and appreciative listeners. As yet her program is not wholly arranged but she has decided upon one or two Grieg numbers, Gounod's "Ave Maria," Brahms' "Ich schleich umher," Tschaikowsky's "The Pilgrim Song," and "Mon coeur s'ouvre a ta voix" from the opera of Samson et Delila. To hear the best of classical music sung by a great artiste is something out of the ordinary in a mining camp and the people of Goldfield should avail themselves of an opportunity.

Notes

The Sanitary Committee of the Chamber of Commerce, having in charge the cleaning of the streets of Goldfield, have set apart May 12th as house-cleaning day and asked the co-operation of the women of the camp. This was the scheme adopted in San Francisco which proved so successful. The women stationed themselves a few blocks apart and served hot coffee and sandwiches to the men who did the hard part of the work in making the metropolis of the coast a "City Beautiful." The Goldfield Woman's club has been asked for assistance and not knowing exactly what was wanted the president, Mrs. Sprague appointed the following committee of seven, Mesdames E. T. Patrick, Geldert, Hopkins, Cochran, Peer, Andrus, and Byler to go to the meeting of the Chamber of Commerce on the evening of May 9th, to confer on final arrangements. They went, but there were so many other matters under consideration that nothing was done.

The question of extending the scope of the Humane Society to include the care of children is under consideration. The Woman's club took the initial steps towards organizing a Humane Society some little time ago and is now ready to co-operate with Mr. William Schnitzer and his associates who have formed "The Esmeralda County Humane Society." As no representative of the new organization was present at the meeting of the club on Thursday last no action was taken. However, this does not mean that the work is not progressing. More than five hundred persons have pledged support to the cause of suffering animals on the desert.

Mr. and Mrs. E. T. Patrick are building a new home on the southwest corner of Sundog avenue and Myers street. In style the structure will combine the simplicity of a bungalow with a number of Colonial features. There are to be seven rooms on the main floor, space for at least three rooms in the second story, a cellar, and a low porch formed by an extension of the roof. This goes around the four sides of the house. Altogether Architect Randall's designs and plans are most attractive and give promise of much in the way of comfort and beauty.

Mrs. Clarence Mackay's recent appearance at the Metropolitan Opera House on a gala night called forth much comment as it was the first time she has been out for several months. "She wore a black chiffon gown and in her dark hair there was a fillet-like tiara in Greek key pattern, the band not being over an inch and a half wide, and the diamonds apparently being of the same size. On the corsage gleamed a large irregularly shaped bowknot with two curving ends in large and small diamonds. Her three-quarters length coat was of black velvet, half covered with band embroidery done in black silk. The collar was of ermine." Mr. and Mrs. Mackay expect to go abroad for the summer.

Spring has come. You have but to look off to the Malapai and towards Columbia to satisfy yourself of the fact heralded by the warm sunshiny days. There are suggestions of green. The stunted growth of sagebrush which ordinarily shows but faintly against the somber gray fastes on the sides of the extinct volcanoes around us is really green. It suggests, though faintly, the wealth of vegetation in the region beyond the pales of the desert.

AN ANSWER TO YOUR INQUIRY

"Gossip" here undertakes to give to individuals information which they seek. The answer will be as full and yet as brief as possible. The editor of this column does not have all knowledge within him. He is willing to go to great pains to gain the information sought but it is a great draft upon his time at best. Therefore correspondents will please give all the information they have that may serve to guide him. Even with this it will take time, and the correspondent should not expect a reply upon the minute—it will be forthcoming as soon as it is possible.]

Frank M. Jefferson, Little Rock, Ark.—Golden Dawn has been listed with several others on the New York Produce Exchange. The stock was originally put out at 50 cents. The Oro Wonder will be listed in a few days on the Goldfield Stock Exchange at 10 cents.

W. H. Robinson, Alameda, Cal.—The Fairview Silver King Company was organized and financed by W. A. Stevens, well known mining engineer. The property lies in the center of the proven area of the Wonder District and development is going forward with every prospect of making a mine. What you say concerning the relations of the Water Company and the Silver King is understood to be correct.

W. H. Muncaster, Chicago.—Your inquiry regarding Goldfield Coming Nation is answered in another column of this issue.

Noe Fahan, New York City.—The Goldfield Ledge Mining Company is capitalized for 1,500,000; treasury stock, 285,000. It is said to own 200 acres, not patented, five miles east of Goldfield. Development consists of assessment work. Address, Exchange Building, Denver. The stock is not listed nor is the company represented on any map of Goldfield mines.

John Brown, Airlie, Ore.—There is no record here of the Butte Boys Consolidated Mines.

Frank J. Parker, Portland, Ore.—The Apache Diamondfield Gold Mines Company was quoted for a little while on the old exchange but was dropped soon after listing. The property consists of one claim and three fractions, ending the Vernal in the Diamondfield section. The Board of Control of the exchange made repeated inquiries of the officers of the company for certain information desired and no reply was received. It was discovered that a certain assay office in this city was shipping high grade in the name of the Apache Company—high grade that did not come from the Apache ground and for which, so far as could be learned, the Apache Company received no benefit. For these and other reasons the Apache name was stricken out from the call boards.

Frank W. Bailey, Los Angeles.—Your inquiry concerning Adams, Blue Bell and Blue Bull is answered in the Directory of Goldfield Mines in this issue.

J. J. Conklin, Leonard, Texas.—You will notice that the "Gossip" directory only reports upon properties listed on the Goldfield exchange and as yet is limited to such in the Goldfield district but will later include them all. The Sunrise Company is not listed. The Goldfield Sunrise Mining Company is capitalized for 1,500,000 shares, treasury stock, 725,000. Owns Rough Diamond and Big Jim claims in Goldfield district and four claims on Bonanza Mountain in Bullfrog district. H. R. Gardner is secretary, Colorado Springs. They report 150 feet of shaft and 20 feet of drifts with one set of leasers at work.

Charles I. Calame, Passaic, N. J.—The Fairview Aztec mine is a promotion of Bond & Company, this city. The manager is W. H. Webber, manager of the Nevada Hills. There is a shaft down 200 feet. The property is equipped with a hoist. They are sinking to 800 feet before crosscutting. The property endlines on the Eagle, which has shipping ore in four places. The Eagle adjoins the Nevada Hills. The Pyramid, adjoining the Aztec on the south, is prospecting with diamond drills on a bend that trends northerly. The Aztec people are working on the theory that they have the Eagle ledge and have hopes of catching the Pyramid ledge.

J. W. Custer.—You neglected to date your letter, leaving us in darkness as to where you live. Why not fix a price on your stocks at which you are willing to sell and authorize someone here to act for you when the price is reached. In that case you would be required to leave the stock with your broker.

C. H. Workman, San Francisco.—We quite agree with you that "Gossip" is worth \$10 a year to every buyer of Nevada stocks. Credit the \$8 difference to a good heart; to philanthropy.

C. H. Knott, Akron, Ohio.—We never heard of the Goldfield Freedom Mining Company. Who are the officers?

WE ARE INCREASING
THE PLANT OF
THE NEVADA-GOLDFIELD
REDUCTION Co.

*WE ARE INSTALLING A PROCESS TO
TREAT SULPHIDE ORES*

¶ Sulphide Ores are becoming of greater tonnage in Goldfield than the oxidized ores, and our plant is always ready to meet the exact requirements of the Goldfield mines. ¶ Our daily capacity is 500 tons. ¶ We are now in full operation. ¶ We buy all classes and grades of ores. ¶ We make special rates upon low-grade milling ores. ¶ We buy concentrates and bullion. ¶ We refine precipitates, and we retort amalgam. ¶ We are ready at any time to send a representative to sample and estimate values of dumps with a view to immediate cash purchase. ¶ We are equipped to make rapid and exact tests of ores for commercial treatment.

LET US FIGURE WITH YOU

¶ WE CAN ASSURE YOU OF IMMEDIATE AND COURTEOUS TREATMENT. ¶ CALL US BY PHONE OR WRITE

The Nevada-Goldfield Reduction Co.
GOLDFIELD, NEVADA