

THE  
ASTROLOGICAL  
BULLETIN



25th Year

1933

No. 197

JANUARY—FEBRUARY—MARCH

♂ ♃

♁ ♋

♄ ♌

Price 50 cents.

## TABLE OF CONTENTS

BUSINESS OUTLOOK, First Quarter of 1933; <b>Daily, Monthly, Quarterly</b> Indications; MOON'S PHASES and Planetary Positions; SUN SIGN READINGS for Jan.-Feb.-March . . .	3—104
PLANETARY TIME TABLES . . . . .	165
CHATS WITH LLEWELLYN GEORGE . . . . .	105
POPULAR and INSTRUCTIVE ARTICLES on Astrology by experienced researchers. (See page 129) . . . . .	123—160
WEATHER FORECAST, L. H. Weston . . . . .	152
STOCK MARKET and ECONOMIC FORECAST, George E. Liggett and Associates . . . . .	143
ADVERTISERS' INDEX . . . . .	174
THE PRESIDENTIAL ELECTION . . . . .	134
HOW ASTROLOGY MAKES FOR SUCCESS . . . . .	154



### HOW TO MAKE TIME CHANGES

Note: The time used in the "Bulletina" is Pacific Standard time, unless otherwise stated.

Rocky Mountain Standard time is one hour in advance or later than Pacific time.

Central Standard time is 2 hours in advance.

Eastern Standard time is 3 hours advanced.

When it is noon, Pacific time, it is 1 P.M. Mountain time; 2 P.M. Central time; 3 P.M. Eastern time.

Persons living in Mountain, Central or Eastern time zones should add 1, 2, or 3 hours, respectively, to the times given in the "Bulletina."

When "Daylight Saving" time is used, add 1 more hour to the time given.

The Moon's position given on each day is its place at 4 A.M., Pacific time, which is the same as 5 A.M. Mountain; 6 A.M. Central; 7 A.M. Eastern time.

THE  
ASTROLOGICAL BULLETIN



*A. R. Miebach*  
*Los Angeles, Calif.*

Copyright 1932  
By Llewellyn George  
Los Angeles, California.

**"Puts the twinkle in the stars!"**

**THE ASTROLOGICAL BULLETINA**

25th Year, Established in 1908.

Object: To make the name of Astrology stand for all that is admirable and worthy of acceptance in American education.

**"Astrology Is The Science of Life's Reactions To Planetary Vibrations."—L. G.**



Llewellyn George, Editor.  
Articles unsigned are by the editor.



Yearly Subscription \$2.00  
Single Copy 50 cents.



**Issued Quarterly**

**LLEWELLYN PUBLISHING CO.**  
8921 National Blvd., Palms,  
Los Angeles, California.

---

(First publication in Portland, Oregon, 1908.)  
Entered as second-class matter, January 4, 1922,  
at the post office in Los Angeles, California, under the Act of March 3, 1879.

## ZODIACAUSE

Read the following indications and obtain an idea of the general conditions of the country and the people during this period.

### Quarterly Outlook

#### General Business Outlook For The WINTER SEASON

Between Dec. 21, 1932 and March 20, 1933.

According to Astrology.

(Written in October, 1932.)



**T**HE 13th degree of Leo is ascending on eastern horizon at the moment when the Sun makes its ingress to the sign Capricorn. In a chart of the skies made for the moment of ingress, 8:06 p. m., December 21, Washington, D. C., the Sun is located in the 5th section; a position which directs special attention to affairs of pleasure, sports, gaming, courtship, children, schools, theatres, and speculation. The Sun bears a good aspect to Saturn and to the planet Neptune, indicating great amounts of money to be expended in matters related to the above mentioned, which helps improve

labor conditions somewhat. However, the Sun is afflicting Venus and Jupiter of the U. S. horoscope, denoting unfavorable news, rumors and reports concerning foreign financial affairs, which will cause excitement.

Neptune, Mars and Jupiter are in the section of the chart ruling financial affairs, and as they are mainly well aspected they indicate improving conditions through the expenditure of huge amounts for harbors, dams, waterways, construction, and industrial enterprises. Considerable controversy is apt to arise over naval affairs and foreign debts. Jupiter indicates the availability of "big" money for investment enterprises.

The Moon is in the third section of the chart in good aspect to Mars of the U. S. horoscope, indicating some secret agreements with foreign and also neighboring countries. But the Moon is in opposition to Uranus in this chart, indicating the breaking up or overthrow of previously made agreements or connections, which will result in much criticism, hostility and enmity; some of this will come through England, Japan and Russia.

Venus is in the fourth section of the chart, denoting improving domestic and employment conditions, considering the season of the year, but its opposition to Uranus of the U. S. horoscope indicates anxiety and hindrance due to unfavorable foreign reports and conditions.

Mercury is on the cusp of the 5th house of this chart in adverse aspect to Mars and Neptune, indicating exciting speculative changes influenced greatly by foreign affairs and by uncertainties and disturbances in Congress; in other words, by political conditions.

The position of Saturn in the 6th section shows that in matters of employment all is not yet as desirable as could be, as there will still be considerable lack of work. Yet, as Saturn has some good aspects in this chart, also with planets in the U. S. horoscope, it provides an undertone of steady, substantial, though slow, improvement in employment.

The position of Uranus in the 9th section tends to religious and scientific controversies as well as trouble over foreign affairs. It also denotes accidents and explosions at sea, mutinies, strikes, wrecks. Being in the "house of voyages" and opposed by the Moon in the "house of journeys," it indicates a period of unusual and numerous accidents in all means of travel. Its indications are more ominous because it is in adverse aspect to the place of Mars in the August eclipse chart, where Mars was in the house of public enemies.—L. G.

★ ★ ★

"To obtain larger crops and better quality, **plant in the right Moon's phase and sign.** Thereby you improve the **quality** of food and help to raise the standard of health of the nation."

—Planetary Daily Guide For All.

## ASTROCAUSE

### Monthly Business Outlook Indicated By The INFLUENCE OF THE NEW MOON Between Dec. 27, 1932 and Jan. 25, 1933.

According to Astrology.

(Written in October, 1932, by L. G.)



**S**AGITTARIUS, the twentieth degree is rising on the eastern horizon at moment of New Moon, December 27, 6:15 a. m., Washington, D. C. The conjunction of the luminaries takes place in the ascendant of a chart made for this data, in the 5th degree of Capricorn. As the lights are in good aspect to Neptune and Mars it denotes many changes in the country, some improvement in employment and in matters of transportation, publication and postal affairs. It also indicates some improved foreign relations and benefit through science, invention and commerce; industry and medicine should benefit through important new discoveries; religion and philosophy also advancing. However, this New Moon takes place in opposition to the Sun and Jupiter and square to Saturn of the U. S. horoscope. This directs much attention to the con-



ditions of poverty and suffering, calling for strong efforts to alleviate it. It may also indicate considerable illness and higher mortality than usual for this period. It may also denote the passing of important personages connected with the government. The presence of Pluto on the 8th cusp of this chart also presages the sudden passing of some very prominent people.

Mercury is close to the ascendant where it inclines to disturb and agitate the populace through acts of legislators and politicians, while labor questions are also likely to be a source of apprehension, as well as relations with foreign powers. Mercury has a good aspect with Uranus, denoting better monetary distribution and improvement in finances to farms and homes. However, Saturn in the 2nd section of the chart indicates difficulties through heavy taxation and slow business improvement.

The position of Uranus retrograde in the fourth section indicates some very severe storms and high winds. It usually causes loss or trouble to water and power concerns, mining disasters, earthquakes and explosions in buildings. The question of land taxation and property values is likely to prove agitating.

Mars, Jupiter and Neptune are posited in the 9th section of this New Moon chart, a position where Mars inclines to disputes in legal, religious and scientific circles, fires and

accidents to shipping, deaths among men prominent in shipping, clerical and legal affairs. Trouble in colonial matters, disputes over trade and commerce. The position of Mars is between that of Jupiter and Neptune, tending to involve their influences with the Martian activity, strengthening it and making it more far-reaching.

Venus is located in the 12th domain where it afflicts Mars and Neptune, denoting much crime against children and women, trouble in public institutions, scandal and waste of money in connection with them. However, the position of Venus favors hospitals and charitable institutions through donations, legacies and endowments.



### **PUBLICATION AND MAILING DATES**

The "Bulletina" is mailed on or about the 1st of month preceding date of issue. If "Uncle Sam" fails to bring your copy after reasonable time, notify us. Changes of address should reach our office several days **before** mailing date. Publishers are not responsible for non-receipt of magazines due to failure of notice of change of address.

Jan.-Feb.-Mar. Forms close Nov. 10, mailed Dec. 1

Apr.-May-June Forms close Feb. 10, mailed Mar. 1

July-Aug.-Sept. Forms close May 10, mailed June 1

Oct.-Nov.-Dec. Forms close Aug. 10, mailed Sept. 1

**LLEWELLYN PUBLISHING COMPANY**

**8921 National Blvd., (Palms), Los Angeles, Calif.**

"The better the day the better the deed."

## FAVORABLE and UNFAVORABLE DAYS JANUARY, 1933.

According to astrological indications.

**Moon in First Quarter until January 3rd.**

(Notice: The Moon's position given on each day is its place at 4 a. m., Pacific Standard time. See inside front cover for time changes to places other than the Pacific time zone. The Moon advances at the rate of approximately one degree in 2 hours. The following indications are of interest to every one regardless of their birth month.)



**SUNDAY, 1st**—Moon 15 deg. 40 min. in Pisces: a flexed, watery, fruitful, feminine sign ruled by Neptune; governs feet and psychic faculties.

Apparently the year is not starting off with very good grace, considering the Moon's adverse aspect to Mars at 8:38 a. m., its adverse aspect with Mercury culminating at 1:54 p. m. and its adverse aspect with Jupiter reaching its maximum at 6:13 p. m. This combination of aspects sets up vibrations which incline to nervousness, impatience, irritability and misjudgment, as well as to excess or extravagance. Fortunately, this is Sunday and no

---

January, 1933

important transactions or decisions are necessary. Therefore, considering the day and its usual interests, we may relax, release our minds from serious problems, throw dull care away and perhaps thus transcend annoyances which otherwise might appear. Conditions improve considerably after 6:13 p. m.

**Monday, 2nd**—Moon enters Aries at 7:14 a. m.: a movable, fiery, masculine sign ruled by Mars; governs head and face.

Although no planetary aspects actually reach their culminating degree in the morning, nevertheless, the day is influenced until 4:18 p. m., by two benign configurations which are auspicious for things related to land, property, produce, mining, old business and those things which require a long time for their consummation. Favorable for dealing with those engaged in professional pursuits.

Conditions change after 4:18 p. m., the vibrations rising to high-pitched acceleration likely to manifest as nervousness, impatience, irritability, misjudgment, worry, controversy and accidents. A great deal of self-control should therefore be maintained and continual effort made to keep the mind calm and normal.

**Second Lunar Quarter begins on 3rd.**  
at 8:24 a. m. Increasing in light and power.

**Tuesday, 3rd**—Moon 10 deg. 38 min. in Aries: a movable, fiery, masculine sign ruled by Mars; governs head and face.

---

January, 1933

The influences delineated for last night continue their activity until their maximum is reached at 8:24 a. m. today. The period preceding this time is therefore very inauspicious for plans, decisions, changes or risky business ventures.

Between 8:24 a. m. and 4:43 p. m. the Moon is applying to a good aspect with Venus, making this the best portion of the day, but it should be employed only for ordinary pursuits and those matters which incline to harmony, peace, temperance, pleasure, sociability or artistic improvements.

The balance of the day and evening is dominated by the Moon's conjunction with Uranus. This is a high-tension aspect and to many it inclines to nervousness, irritability, impatience, impulsiveness and radical tendencies. To those who are able to maintain poise, the vibrations lead to interest in new, progressive, out-of-the-ordinary, inventive or research matters, especially along the lines of metaphysics, telepathy, astrology, thought transference or humanitarian efforts.

**Wednesday, 4th**—Moon 22 deg. 43 min. in Aries at 4 a. m., Pacific Standard time, transits through the sign and enters Taurus at 6:37 p. m. Aries is a movable, fiery, masculine sign ruled by Mars; governs head and face.

The principal influence operating throughout the business portion of the day is the Moon's

---

January, 1933

good aspect to Mercury, which favors general business activities along the usual lines as well as literary efforts, also correspondence, communications and business contacts.

As the Moon changes signs at 6:37 p. m., Pacific time, the vibrations also change in nature and become inauspicious and somewhat disruptive towards peace of mind and friendly relations with others. They may also incline to physical indisposition. Therefore a great deal of care need be exercised during the evening to maintain friendly relations, especially in domestic life, and to safeguard the health as well as to maintain an optimistic spirit in spite of unfavorable appearances.

**Thursday, 5th**—Moon 4 deg. 39 min. in Taurus: a fixed, earthly, feminine, semi-fruitful sign ruled by Venus; governs throat and neck.

The unfavorable influences delineated for last night continue until approximately 4 a. m. today, Pacific time, which is equivalent to 5 a. m. Mountain, 6 a. m. Central, 7 a. m. Eastern time, after which they may change slightly for the better, but the day remains inauspicious for important or new undertakings, plans, decisions or changes. Best for routine work, that is, ordinary pursuits carried on in the usual manner.

Conditions change and improve considerably after 6:13 p. m., due to an entirely different

---

**January, 1933**

set of planetary vibrations whose influence is energizing and inspiring, encouraging hope, good cheer and ambition.

**Friday, 6th**—Moon 16 deg. 30 min. in Taurus: a fixed, earthly, feminine, semi-fruitful sign ruled by Venus; governs throat and neck.

An unusually fine combination of planetary aspects operates until 5:42 p. m., when the Moon's good aspect to Jupiter culminates. These vibrations favor matters related to construction, art, literature, education, new thought and dealings with those in refined or professional pursuits. These aspects incline to harmony, good cheer and social good fellowship.

While the benign aspects reach their culmination at 5:42 p. m., the vibrations in operation throughout the balance of the day and evening favor pleasure and social contact.

**Saturday, 7th**—Moon enters Gemini at 7:19 a. m.: a flexed, airy, masculine, barren sign ruled by Mercury; governs hands, arms, shoulders, lungs and the nervous system.

The parallel of Venus and the Sun culminating at 10:33 a. m., and the Moon's good aspect to Saturn reaching its maximum at 5:06 p. m., are the principal planetary features of today and they should easily exceed in strength the influence of two minor aspects of adverse nature which operate in the meantime.

January, 1933

Attend to matters of refining, educational or artistic nature and such as may accelerate the finer and spiritual qualities. The vibrations are also good for matters of land, property, produce, mines and things which require a long time for their development.

The vibrations change after 5:06 p. m., are less dangerous and unfavorable for matters pertaining to liquids, beverages or chemicals. They incline to confusion, deception or misunderstanding, therefore, be cautious but frank and explicit, and protective.

**Sunday, 8th**—Moon 10 deg. 15 min. in Gemini: a flexed, airy, barren, masculine sign ruled by Mercury; governs hands, arms, shoulders, lungs and the nervous system.

The adverse aspect between Venus and Jupiter which culminates at 4:09 p. m., inclines to extremes, excess, extravagance and to overdoing pleasure or social activities, therefore moderation is the watchword in order to enjoy pleasure without pain. The balance of the day and evening contains mingled vibrations, an adverse aspect to Mars and a good one to Uranus. These vibrations incline to overpositivity and selfishness, to daring and risky ventures not uncoupled from danger; therefore, to the watchword of moderation we must add discretion and must not exceed the bounds of safety in our activities.



---

January, 1933

**Monday, 9th**—Moon 22 deg. 16 min. in Gemini at 4 a. m., Pacific Standard time, transits through the sign and enters Cancer at 7:16 p. m. Gemini is a flexed, airy, barren, masculine sign ruled by Mercury; governs hands, arms, shoulders, lungs and the nervous system.

As the aspects in operation throughout the day and evening are principally of adverse nature, it will be inauspicious for new undertakings, plans, decisions or changes. The tendency may be to act upon impulse, but hasty and unpremeditated actions should be avoided as well as the tendency to upset previously arranged plans. These vibrations tend to interruption, disruption, irregular and radical action. They incline to too much aggressiveness, over-positivity and disregard for consequences. These disturbing and disintegrating vibrations can be greatly modified by restraining methods and a determination to maintain poise and calm with constructive rather than destructive views. Be very cautious with regard to machinery, vehicles, explosives and careful also with regard to promises, agreements, correspondence and communications.

**Tuesday, 10th**—Moon 4 deg. 26 min. in Cancer: a movable, watery, fruitful, feminine sign ruled by the Moon; governs breast and stomach.

January, 1933

The Moon is in good aspect to Neptune until 2:45 p. m., favoring matters related to liquids, chemicals, oils, drugs, beverages, canned goods, fish and the sea as well as matters of psychic interest. In a general way the aspect also favors ordinary business and domestic activities. This vibration has a lingering but diminishing influence until about 5 p. m., after which the vibrations begin to change, becoming more energizing and activating as the evening advances, but caution should be observed in travel.

**Third Lunar Quarter begins on 11th, at 0:36 p. m. Full Moon. Beginning to decrease.**

**Wednesday, 11th**—Moon 16 deg. 45 min. in Cancer: a movable, watery, feminine, fruitful sign ruled by the Moon; governs breast and stomach.

Until after the time of the change of the Moon, 0:36 p. m., Pacific time, the vibrations are such as to suggest caution, moderation and deliberation in all important matters. Be careful with regard to explosives, things electrical as well as vehicles. However, for matters which principally require muscular effort and in ordinary pursuits conditions are fair if the cautions are observed.

The vibrations change and improve in quality considerably after 0:36 p. m., favoring attention to general business matters as well as

---

**January, 1933**

educational and literary pursuits or dealings with those in professional offices. Fairly good also for matters pertaining to land, property, produce and old business. These things are all more favorably indicated between 0:36 and 5:39 p. m., although the balance of the day is fair to a moderate degree, but not for matters related to liquids.

**Thursday, 12th**—Moon enters Leo at 5:26 a. m.: a fixed, fiery, barren, masculine sign ruled by the Sun; governs heart, sides and upper portion of the back.

The principal vibrations to consider until 3:45 p. m. are the Moon's adverse aspect to Mars and its opposition to Saturn. These disfavor new and important undertakings, especially those which are expected to consummate quickly. These vibrations incline to interruptions, disruption, delay and disappointment and are unfavorable for industrial or mechanical affairs as well as land, property, produce and mines.

Conditions change and improve somewhat after 3:45 p. m., making the balance of the day and evening fair for ordinary pursuits or recreation and amusement.

**Friday, 13th**—Moon 11 deg. 54 min. in Leo: a fixed, fiery, barren, masculine sign ruled by the Sun; governs heart, sides and upper portion of the back.

**January, 1933**

According to common superstition, which is in no way connected with astrology, Friday, the 13th, is supposed to be an unlucky day. But today should not be unlucky because the Sun is in trine aspect to Jupiter until 11:50 a. m., after which the next principal aspect is the Moon's trine to Uranus, culminating at 6:20 p. m. Therefore the principal portion of the day is graced with beneficent aspects favorable to important and progressive matters. This should be a good day to deal with those in high office, in professional or artistic pursuits or engaged in metaphysical, astrological and other new thought and humanitarian lines. The vibrations are also somewhat favorable for matters of land, property and mines and products of the earth, as well as for things which combine the artistic with practical utilities.

After 6:20 p. m., the vibrations may be even more energizing and activating, but accompanied by danger of accidents. Therefore a great deal of moderation and caution is necessary.

**Saturday, 14th**—Moon enters Virgo at 1:41 a. m.: a flexed, earthly, barren, feminine sign ruled by Mercury; governs solar plexus and bowels.

The Moon's good aspect to Venus until 3 p. m., followed by Mercury in good aspect to

---

**January, 1933**

Neptune until 7 p. m., are fairly good indices for the day in relation to matters of pleasure, art, music, adornment, sociability, beauty and domestic efforts. Good also for literary matters, education, reading, correspondence, communications, business contacts, and matters related to liquids, chemicals, oils, drugs and the sea, as well as psychic interests. The vibrations operating after 7 p. m. are principally of Neptunian nature, inclining to peculiar conditions, feelings or premonitions and suggest caution to avoid misunderstanding, confusion or deception. Discrimination should be used in relation to liquids, chemicals or beverages.

**Sunday, 15th**—Moon 7 deg. 47 min. in Virgo: a flexed, earthly, barren, feminine sign ruled by Mercury; governs solar plexus and bowels.

The aspects which operate until 10:21, a. m., Pacific time, are of energizing nature, inclining to excessive mental and physical activity. They tend to interest in odd jobs, clearing up things as well as discussions and travel. They are irreligious aspects and tend to disregard the Sabbath. However, after 10:21 a. m., the vibrations gradually change and later the Moon forms a parallel with Jupiter which favors religious and educational matters as well as social contact and matters of the usual Sunday interest.

January, 1933

**Monday, 16th**—Moon 21 deg. 01 min. in Virgo at 4 a. m., Pacific Standard time, transits through the sign and enters Libra at 8:02 p. m. Virgo is a flexed, earthly, barren, feminine sign ruled by Mercury; governs solar-plexus and bowels.

From the conjunction with Jupiter at 7:48 a. m., the Moon goes to a trine good aspect with the Sun which reaches its maximum at 1:29 p. m. This very benign configuration graces the preceding period with vibrations which are favorable for domestic, business, personal and professional pursuits. This should be a good time to deal with those in high office, with large mercantile concerns, as well as bankers, lawyers, judges, ministers, educators and all those whose work is uplifting. A good day for consultation, communications, conferences, plans, decisions and changes. The strength of the forementioned aspects diminishes after 1:29 p. m. The other vibrations are fair in nature, especially for matters of sociability and for things of practical, substantial nature or related to land, property, mines and produce.

**Tuesday, 17th**—Moon 4 deg. 28 min. in Libra: a movable, airy, masculine, semi-fruitful sign ruled by Venus; governs the kidneys.

Until 6:37 a. m., Pacific time (equivalent to 7:37 Mountain, 8:37 Central, 9:37 a. m. East-

---

**January, 1933**

ern time), the vibrations are favorable for commonplace activities and matters related to land, property or produce.

The aspects which operate throughout the balance of the day and evening are energizing and activating, but incline to hasty, premature action. The tendency of these vibrations is disruptive, disconcerting and irritating. They incline to high tension, irritability and impatience, consequently there is liability to discord, dissension and unexpected opposition. They incline to misjudgment and give danger of accidents. By subduing or avoiding these tendencies and maintaining a spirit of calm, deliberation, moderation and discrimination, stoutly maintaining the higher and more constructive attitudes of life, the otherwise unfavorable consequences may be avoided or transcended. It is largely a matter of how we choose to react to vibrations that determine the results.

**Fourth Lunar Quarter begins on 18th,  
at 10:15 p. m. Decreasing. Dark.**

**Wednesday, 18th**—Moon 18 deg. 10 min. in Libra: a movable, airy, masculine, semi-fruitful sign ruled by Venus; governs the kidneys.

Although the names of the aspects in operation today are different, their effect is similar to those described for yesterday afternoon

---

January, 1933

and evening. This is due to the parallel of Mars and Uranus and the Moon's adverse aspect to the Sun, which reaches its maximum at 10:15 p. m. The day is therefore inauspicious for important or new undertakings, plans, decisions, changes or risky ventures of any sort. Aim to be very practical and discreet, avoiding anger or excitement, maintaining poise and calm under all circumstances, and proceeding with usual and ordinary duties in a self-possessed and calm manner. By these means a great deal of useful work may be accomplished and unnecessary discord and trouble avoided.

**Thursday, 19th**—Moon enters Scorpio at 0:24 a. m.: a fixed, watery, fruitful, feminine sign ruled by Mars; governs the bladder.

The vibrations are mixed throughout the day and evening, the good alternating with the adverse. The Moon is afflicting Saturn, but favoring Venus and Neptune. This is not an auspicious day for important matters or new undertakings, but is fairly favorable for those things which require necessary attention. While disfavoring matters of land, property and produce, it is somewhat favorable for things of artistic and refining nature as well as matters pertaining to liquids, chemicals, oils or the sea.

Conditions change and improve considerably after 6 p. m., being more benign, strengthen-



---

**January, 1933**

ing, activating and uplifting. Favorable for light recreation, correspondence and literary efforts.

**Friday, 20th**—Moon 16 deg. 16 min. in Scorpio: a fixed, watery, fruitful, feminine sign ruled by Mars; governs the bladder. The Sun enters Aquarius at 3:53 a. m., Pacific time.

Until 3:15 p. m., when the Moon's good aspect to Jupiter reaches its maximum, the vibrations are of benign and fruitful nature. They favor attention to literary matters, correspondence, communications, printing, construction, mechanical and industrial affairs as well as wholesale matters, dealings with large concerns and those engaged in professional occupations. Good for dealings with doctors, lawyers, judges, bankers, merchants, cashiers, publishers and educators. The evening is fair only for matters of light recreation.

**Saturday, 21st**—Moon enters Sagittarius at 2:54 a. m.: a flexed, fiery, masculine sign ruled by Jupiter; governs liver, hips, thighs and the condition of the blood.

A good aspect between Mercury and Mars culminates at about 1 p. m., while the Moon's good aspect to Saturn reaches its maximum at 1:38 p. m. These make the preceding period of the day very favorable for activity in connection with the usual, regular or ordinary

January, 1933

pursuits. Good for matters of literature, printing, mechanism, industry, construction or things pertaining to land, property, mines or produce. Also, somewhat favorable for matters pertaining to art, music and other refining influences. However, it might be well to avoid sudden, rash, hasty changes in prearranged plans and turn the energy to the execution of ordinary pursuits in an orderly way.

After 1:38 p. m., Venus is well aspected, which inclines to pleasure, amusement, sociability and attention to things of refining nature.

**Sunday, 22nd**—Moon 15 deg. 12 min. in Sagittarius: a flexed, fiery, masculine sign ruled by Jupiter; governs liver, hips, thighs and condition of the blood.

The aspects of today are of mixed nature, that is, the good alternate with those which are adverse. Therefore, a great deal of discrimination should be exercised. Somewhat favorable for things of progressive, occult, fraternal or humanitarian nature as well as those things which are of neighborly interest, educational, literary or instructive. However, as Mars, Saturn and Jupiter are afflicted, their vibrations incline to haste, force, aggressiveness, impatience, irritability and misjudgment. As this combination lasts until approximately 5 p. m., moderation and discretion should be

---

January, 1933

used in every circumstance in order to avoid unpleasantness.

After 5 p. m., the oncoming aspects of favorable nature between Mercury and Jupiter are excellent for religious, educational and social matters, making the evening very favorable for contact with others, consultations, communications, correspondence and study.

**Monday, 23rd**—Moon enters Capricorn at 4:18 a. m.: a movable, earthly, feminine sign ruled by Saturn; governs knees and spleen.

Benign aspects prevail throughout the day and evening, making this an auspicious day for matters relating to literature, study, publishing, correspondence, communications, consultations, conferences and dealings with those in educational, business or professional pursuits. Favorable also for dealings with those in high office and those engaged in matters relating to land, property, mines, produce, liquids, chemicals, oils, drugs, the sea or psychic matters. The evening is especially fine for matters relating to beauty, art, pleasure and sociability, due to the Moon's conjunction with Venus.

**Tuesday, 24th**—Moon 14 deg. 24 min. in Capricorn: a movable, earthly, feminine sign ruled by Saturn; governs knees and spleen.

Because good and adverse aspects to the major planets are in operation today, their

January, 1933

influences are stimulating as they incline to considerable mental and physical activity. Unexpected difficulties may be encountered as well as obstacles and delays, but if courage and industry are maintained a great deal of useful labor may be performed, especially if the attention is directed to usual and known matters of regular interest. Perhaps those most favored are construction, literary and artistic pursuits, educational affairs and dealings with those in professional or wholesale pursuits. The evening is very good for artistic and literary interests.

**First Lunar Quarter begins on 25th,  
at 3:20 p.m. New Moon. Beginning to increase.**

**Wednesday, 25th**—Moon enters Aquarius at 5:57 a. m.: a fixed, airy, masculine sign ruled by Uranus; governs calves, ankles, distribution of bodily fluids and intuition.

The Moon's good aspect to Venus and Mercury until 10 a. m., Pacific time, favors minor matters of usual interest, but as the Moon goes to a conjunction with the Sun and within a few hours afterwards to a conjunction with Saturn, the entire day and evening may be considered inauspicious for new or important undertakings, plans, decisions or changes. This combination of aspects usually lowers the mental and physical stamina and suggests the avoidance of excitement or over-exercise

---

**January, 1933**

and strain, relaxation from strenuous activity and care of the health. Attend only to matters of ordinary or necessary nature.

**Thursday, 26th**—Moon 13 deg. 01 min. in Aquarius: a fixed, airy, masculine sign ruled by Uranus; governs calves, ankles, distribution of bodily fluids and intuition.

Fairly good aspects maintain until 3:42 p. m. They favor things of progressive, humanitarian, occult and fraternal nature. However, it is suggested that no new or important ventures be undertaken, especially after 3:42 p. m., when the influence of the Sun's conjunction with Saturn becomes very strong. This is an influence which suggests care of the health and general retrenchment, yet the feelings should not be allowed to droop into melancholy or worry, but calm, poise and hope should be maintained, realizing that this is but a transitory influence which will soon pass away.

**Friday, 27th**—Moon enters Pisces at 9:32 a. m.: a flexed, watery, fruitful, feminine sign ruled by Neptune; governs feet and psychic faculties.

The Sun makes its exact conjunction with Saturn at 4:33 a. m., after which the influence gradually begins to wane with diminishing power. Several minor adverse aspects operate until 6:08 p. m., thus the business portion

**January, 1933**

of the day is not auspicious for new undertakings, although the vibrations are activating for ordinary pursuits.

Conditions change somewhat for the better after 6:08 p. m., making the evening somewhat favorable for light recreation, although caution should be observed with regard to liquids, beverages, drugs and matters related to the sea. In business matters, caution should be observed to avoid confusion or deception.

**Saturday, 28th**—Moon 10 deg. 20 min. in Pisces: a flexed, watery, fruitful, feminine sign ruled by Neptune; governs feet and psychic faculties.

The vibrations of Mars are apt to predominate today, inclining to haste, force, aggressiveness and a militant attitude, likely to lead to irritability, impatience, sarcasm, controversy and accidents. Not a good day for making decisions, plans or changes. Be cautious regarding promises, agreements, correspondence and communication. These vibrations incline to extravagance, exaggeration or misjudgment, therefore, moderation and discretion are greatly to be desired in all transactions of the day. Fortunately, a benign aspect of Venus is in operation today which should tend to modify and adjust difficulties to some extent.

---

January, 1933

**Sunday, 29th**—Moon 23 deg. 24 min. in Pisces at 4 a. m., Pacific Standard time, transits through the sign and enters Aries at 4:21 p. m. Aries is a movable, fiery, masculine sign ruled by Mars; governs head and face.

Good and adverse aspects intermingle in such manner today as to make a peculiar combination which suggests that all matters throughout the day and evening should be given careful consideration. No important changes or risky ventures should be indulged, nor is it a good day in which to make plans, decisions or changes of any sort. The day is best for the ordinary Sunday pursuits in which all things are conducted in a moderate and orderly manner. Those whose birthday planetary rulers are Mercury or Mars are likely to find pleasure and satisfaction, but those ruled by other planets may not be so fortunate or happy. The birthday ruler indications are given in the "Moon's Sign Book."

**Monday, 30th**—Moon 6 deg. 7 min. in Aries: a movable, fiery, masculine sign ruled by Mars; governs head and face.

Due principally to the Moon's good aspect to the Sun, reaching its maximum of influence at 0:29 p. m., the period preceding is somewhat favorable for attention to general business and personal interests and matters relating to land, property, mines, produce and for

January, 1933

dealings with those in high office, responsible positions or at the head of undertakings. However, a strict caution should be exercised with regard to promises, agreements, contracts, correspondence or communications.

After 0:30 p. m. conditions change rapidly and become adverse for all the forementioned matters as well as for risky ventures and sudden changes. These vibrations incline to disruption, upheaval, unexpected obstacles and radical conditions. Be cautious with regard to machinery, explosives and vehicles. These vibrations increase the mental activity, usually tend to nervousness, irritability, apprehension, misjudgment and high tension. Be cautious in dealings with strangers and not to offend friends.

**Tuesday, 31st**—Moon 18 deg. 31 min. in Aries: a movable, fiery, masculine sign ruled by Mars; governs head and face.

The caution mentioned for yesterday afternoon and evening should be observed until 10:12 a. m. today, to which may be added that conditions are likely to be unfavorable for matters of beauty, art, music, pleasure and sociability.

After 10:12 a. m., conditions change and improve somewhat, but favor only matters of usual or conventional methods in business activities. The vibrations favor more those



---

January, 1933

things which have to do with refining, instructing or educating and the development of the higher mind qualities. Caution should be observed in correspondence, promises, agreements, contracts or communications as there may be delay or disappointment in such.

★ ★ ★

### INSTRUCTIONS

#### For Using Favorable and Unfavorable Days

The daily influences described in foregoing pages are likely to affect every one to some extent. They will affect some people more than others according to how the vibrations of the day do or do not coincide with the indications and operations in the individual horoscope.

It is not intended that the things given in the foregoing list of favorable and unfavorable days should be the only ones attended to, but rather that they may be incorporated into the general daily affairs. However, from an astrological standpoint it is well to avoid adverse days and try to choose those which are favorable, in keeping with the old astrological axiom, "The better the day the better the deed."

By knowing the dates of favorable and unfavorable influences it gives us the opportunity to **think before it is time to act** and to set

a day in advance for any affair which will be most in keeping with the good results desired, according to astrology.

The mathematical principles upon which astrology is based are scientific, but the delineations deduced therefrom are not always exact, due to insufficient knowledge concerning certain planets and elements.

The principal daily aspects of the planets are interpreted here only for the purpose of aiding investigation, study and comparison of events or conditions as they transpire, in the hope that by such careful observation students will be enabled to work more in harmony with the laws of nature for better results and greater progress.

Note: The planetary aspects given in the foregoing chapter are delineated from day to day regardless of weather indications which involve the branch of astrology known as Astro-meteorology, concerning which see chapter headed "Brief Weather Forecast" in this issue.

★ ★ ★

### THANKS

for clippings received. If you do not receive a personal acknowledgment it is due to press of work, but we appreciate them nevertheless and take this opportunity of thanking all who so thoughtfully send us clippings of interest from all parts of the world, pertaining to astrology.

---

## MOVEMENTS IN THE SOLAR SYSTEM

### Moon's Phases, January, 1933.

**Second** lunar quarter begins on 3rd, at 8:24 a. m. Increasing in light and power.

**Third** lunar quarter begins on 11th, at 0:36 p. m. Full Moon. Beginning to decrease.

**Fourth** lunar quarter begins on 18th, at 10:15 p. m. Decreasing. Dark.

**First** lunar quarter begins on 25th, at 3:20 p. m. New Moon. Beginning to increase.

### Planetary Positions and Principal Aspects

**Mercury** transits from the 20th degree of Sagittarius to end of the sign and enters Capricorn on January 8th, transiting entirely through the sign Capricorn by January 27th, entering Aquarius and reaching 5:54 of that sign by end of the month. Mercury is square Jupiter on 3rd; trine Neptune 14th; square Uranus 21st; trine Mars 21st; trine Jupiter 23rd; parallel Venus 24th.

**Venus** is transiting from the 13th degree of Sagittarius to the end of the sign, entering Capricorn on January 14th, transiting to the 21st degree of that sign by end of the month. Venus is square Mars, trine Uranus, semi-square Saturn on 5th; square Jupiter 8th; trine Neptune 21st; trine Mars 29th; square Uranus 30th; trine Jupiter 31st.

**Sun** is transiting from the 10th degree of Capricorn to the end of the sign, entering Aquarius at 3:53 a. m., Pacific time, January 20th, and transiting that sign to 11th degree by end of the month. Sun is square Uranus, trine Mars on 9th; trine Jupiter on 13th; parallel Saturn 24th; conjunction Saturn 27th.

**Mars** is transiting direct in 18th and 19th degree of Virgo until January 21st when it assumes retrograde position in the 20th and 19th degrees during the balance of the month. Venus is square Mars on 5th; Sun trine Mars on 9th; Mars parallel Uranus 13th; Mars parallel Uranus again on 18th; Mercury trine Mars on 21st; Venus trine Mars 29th.

**Jupiter** is transiting direct in the 23rd degree of Virgo until January 8th, when it assumes retrograde position in which it transits the 23rd and 22nd degrees of Virgo during the balance of the month. Mercury square Jupiter on 3rd; Venus square Jupiter 8th; Sun trine Jupiter on 13th; Mercury trine Jupiter 23rd; Jupiter sesquiquadrate Saturn 29th; Venus trine Jupiter 31st.

**Saturn** is transiting the 4th to 7th degrees of Aquarius during the month of January. Sun parallel Saturn 24th; Sun conjunction Saturn 27th; Jupiter sesquiquadrate Saturn 29th.

**Uranus** is transiting the 19th degree of Aries during the month of January. Sun square

Uranus on 9th; Mars parallel Uranus 13th; Mars parallel Uranus again on 18th; Mercury square Uranus on 21st; Mars sesquiquadrate Uranus on 28th; Venus square Uranus on 30th.

**Neptune** is retrograde in the 10th and 9th degrees of Virgo during the month of January. Mercury trine Neptune on 14th; Venus trine Neptune on 21st.

**Pluto** is transiting the 22nd degree of Cancer during the entire month. Its aspects are: January 1st trine Moon; 3rd square Moon; 6th sextile Moon; 11th conjunction Moon; 13th opposition Sun; 16th sextile Moon; 18th square Moon; 20th trine Moon; 23rd opposition Mercury; 24th opposition Moon; 28th trine Moon; 30th sextile Jupiter; 31st square Moon and opposition Venus.

**Moon's North Node** is receding from Pisces 10:53 to 9:17 during the month of January. The **South Node** is always at opposite point of the zodiac. The Moon changes from south to north declination on January 2nd. It changes from north to south on the 16th and from south to north again on the 29th.

Note: For the symbols of planets and the aspects mentioned in this chapter see page in back part of this issue entitled, "Symbols of Signs, Planets, Aspects." The nine pages following that chapter contain the "Time Table of Planetary Aspects."



## SUN READING

For Those Born Between  
Dec. 22nd and Jan. 19th of Any Year.

CAPRICORN, THE ORGANIZER

According to Astrology.

Ruling Planet: Saturn

Keyword: Ambition

Parts of Body governed: Knees

Day of Week: Saturday

Birth Stone: Ruby, onyx, jet

Color: Black, dark green and brown

Flower: Moss, ivy, amaranth

Metal: Lead

Element: Earth

Tendency: Caution

Location: Secluded places

Friends: Taurus, Virgo, Scorpio, Pisces



THOSE who are born while the Sun is in Capricorn are of a quiet, thoughtful nature, deep minded and good reasoners, generally very practical. They are somewhat dignified and have more self-esteem than the average person; are quite neat and particular, often artistic, quite ambitious and persevering; can work a long time without becoming discouraged. In their deep mind is much activity. Often a Capricornian will be interested in several things at one time. They have good calculation and often plan schemes of considerable magnitude. They are quite sympathetic, but do not show their sympathy, consequently often appear cold and indifferent when exactly the reverse is true. They are sensitive but hide their feelings under a mask of reserve.

You are curious and given to investigation. When once you start to look into a subject you go very deeply into it, are independent and resent very much the prying of other people into your affairs. You always try to show the best side. As a rule, Capricorn people are religiously inclined and given to theology. The virtues you possess are patience, perseverance, persistence, prudence, chastity, industry, economy, thrift, self-reliance, contemplation, firmness, conjugality, faithfulness, honesty and justice.

The typical Capricorn person is a born worker, one who loves to be industrious. The mental qualities are studiousness, carefulness, thoughtfulness, ability for scientific research, reflection and meditation. These individuals are capable of attaining great heights, as they possess both ambition and endurance, and with their punctual attendance to detail and their thrifty and acquisitive methods, they can build while others are thinking of the work. They make the most of their opportunities.

When working along the lowest vibrations of this sign they become very selfish and conceited, given to deception, jealousy and spells of melancholia, doubt and skepticism. Tenacity of will and resoluteness of purpose are the normal characteristics of this sign, so when the temperament is allowed to run undisciplined, the reverse is manifest in the form of self-assertion, obstinacy, self-depreciation, nervous activity and restlessness.

In private life this type of person excels in conquering the little things, in rising superior to the petty disabilities which threaten the progress of the average person, and it is in business and the household that they butt their way to the best advantage.

Capricorn people often meet with decided opposition and the fates seem to frequently war against them, but they can defy fate and triumph over circumstances. To make environment submissive to their wills and prove



the ascendancy of mind over material things, this is their special work.

Their path is not generally thickly strewn with roses; they conquer by sheer force of determination to succeed. William Gladstone is a typical representative of this sign. Of the various types represented by the twelve signs these are the least ready to show the white feather, or admit they have been or ever can be defeated. They are generous and full of sympathy for the public good and are frequently found among the prime movers in great humane enterprises.

You are kind in illness or trouble, and devoted and efficient when responsibility rests upon you. Some of your ill health appears to rise from despondency or melancholia, and may gradually sink into a morbid condition from which spring numerous complaints which seem to have their seat in a sympathetic disarrangement of the digestive system. You should always be on guard against colds, rheumatism and injuries to the lower limbs, about the knees especially. The counteracting medicine is hope and cheerful society, also warmth, comfort and rest. A change of scenery and surroundings becomes essential when you have given way to your greatest enemy, —despondency.

Many Capricornians rise in life through their own efforts and personal merit; they acquire wealth by patient, steady industry. In

the practice of mental healing the characteristics of this sign are very desirable, as they include the ability to conduct successfully the most depressing cases, and to hold on to the thought of health even when every sign of disease is plainly evident to mortal view.

They have high ambitions and are able to undertake very large contracts with success. They are adapted for general and practical work connected with the earth and its products. The pursuits they are best adapted for are builders, designers, decorators, upholsterers, lawyers, ministers, stock raisers, miners, coal dealers, grocers, etc. In any vocation where steady application and industry are required, they are the persons who succeed. Large speculations, elaborate enterprises, and huge undertakings are ably conducted by Capricornians.

For location you are likely to feel best when in a quiet place away from large cities, or if in the city, away from the noise and excitement.



Of course, every day is important and brings its opportunities for doing good work, but some days are special days, i.e., some are more important than others. The "Planetary Daily Guide" is intended to help you to attain the very best results possible by working in **conscious harmony with Nature.**

—From "The Moon's Sign Book."

## ASTROCAUSE

Monthly Business Outlook Indicated By The  
INFLUENCE OF THE NEW MOON  
Between January 25 and February 24, 1933.

According to Astrology.

(Written November 8, 1932, by L. G.)



**L**EO, the eighteenth degree, is on the ascendant of a chart made for time of New Moon, January 25th, 6:12 p. m., Washington, D. C. The lunation occurs in the fifth degree of Aquarius and in the sixth section of the sky. This section has much bearing on civil service, the navy, health boards, public health and the working people. As the lights are conjoined with Saturn it is an unfavorable augury for such matters, denoting disturbance, dissatisfaction, much sickness, privation, want, lack of employment, high mortality and the passing of some prominent servant of State. However, the luminaries are also in good aspect to Uranus of the U. S. horoscope which indicates that despite the unfavorable conditions mentioned there will be influences at work, especially by the Government, to relieve the situation and bring about relief and improvement.

Venus and Mercury are also affecting the sixth space in the 14th and 26th degrees, respectively, of the sign Capricorn. Venus has two good aspects and one adverse in this chart, while it is also in adverse relation to Saturn of the U. S. horoscope, consequently, its benign influence is working under a handicap. In other words, conditions affecting farming and foreign affairs interfere with employment. Mercury is afflicting the position of Saturn of the August (1932) eclipse, so that it too, is unable to render specific benefit; on the contrary, it adds worry, apprehension, nervousness and much annoyance to all the matters before mentioned.

Three planets occupy the "house of finances" in this chart. They are Neptune, Mars and Jupiter,—all retrograde. Neptune usually indicates much fraud, collapse of unreliable enterprises, loss through illicit practices, theft, and loss of revenue. Mars usually indicates failures and great waste of public money. Military and foreign affairs will be sources of loss. Jupiter indicates enormous expenditures and as it is in adverse aspect to Mars of the U. S. horoscope it denotes huge losses through foreign conditions. However, Venus of this chart is in good aspect to Jupiter, indicating that benefits will be derived through some large investments and expenditures which will tend to buoy up hope for further future improvement.

"Behind the Clouds the Sun Still Shines."

## FAVORABLE and UNFAVORABLE DAYS FEBRUARY, 1933.

According to astrological indications.

(Notice: The Moon's position on each day is its place at 4 a. m., Pacific Standard time, which is the same as 5 a. m., Mountain; 6 a. m., Central; 7 a. m., Eastern time. The Moon advances at the rate of approximately one degree in 2 hours. The following indications are of interest to every one regardless of their birth month. (See inside front cover for time changes to places other than the Pacific Time Zone.)

### Moon in First Quarter.



**WEDNESDAY, 1st** — Moon enters Taurus at 2:40 a. m. Taurus is a fixed, earthly, feminine, semi-fruitful sign, ruled by Venus; governs throat and neck.

Mercury afflicts Saturn in the morning, and in the afternoon and evening the Moon afflicts both Mercury and Saturn. As these are dominant planetary vibrations of the day, their influence is inauspicious for new business, important undertakings, plans, decisions or changes. These aspects usually incline to high nervous tension, impatience, irritability, distemper, misjudgment and to obstacles, de-

**February, 1933**

lays or disappointment. Use extra caution in correspondence, communications, promises, agreements or contracts. These vibrations require a strong effort to maintain poise, hopefulness and good cheer. They seem to make false appearances seem real and hide from us the truth, therefore strive to bring the nobility within to the surface and thus transcend the agitation of the day.

**Second Lunar Quarter begins on 2nd,  
at 5:17 a. m. Increasing in light and power.**

**Thursday, 2nd**—Moon 12 deg. 38 min. in Taurus: a fixed, earthly, feminine, semi-fruitful sign ruled by Venus; governs throat and neck.

The aspects are of somewhat adverse nature until 7 a. m., Pacific Standard time, principally due to the Moon's adverse aspect with the Sun. This period is favorable only for matters of routine nature and those which are not of great importance.

Conditions change and improve steadily after 7 a. m., due to the Moon's good aspects with Venus, Mars and Jupiter, which makes the balance of the day and evening favorable for matters relating to refinement, beauty, art, pleasure, sociability, construction, mechanical affairs, commercial activity and business related to those in the professions. However,

---

**February, 1933**

the indications are not good for matters related to liquids, chemicals, drugs, oils, or the sea. The evening is excellent for communications, conferences, interviews, social functions and amusement.

**Friday, 3rd**—Moon 24 deg. 31 min. in Taurus at 4 a. m., Pacific Standard time, transits through the sign and enters Gemini at 3:05 p. m. Taurus is a fixed, earthly, feminine, semi-fruitful sign ruled by Venus; governs throat and neck.

The Moon's good aspect to Venus governs the early morning hours, inclining to cheer, pleasure, good nature and friendly feelings and is favorable for matters relating to refinement, art, music, adornment, sociability and domestic affairs.

Between 5 a. m. and 1 p. m. Saturn reaches its maximum influence of a good aspect with Uranus. This favors matters of land, property, produce, mines, transportation, invention, as well as metaphysics, humanitarian, benevolent, fraternal and progressive affairs. Although this aspect reaches its maximum at approximately 1 p. m., its influence lasts throughout the rest of the day and evening, principally because the Moon goes to a good aspect with Saturn, which reaches its culmination tomorrow morning, thus carrying forward the fore-mentioned influences through the remainder

February, 1933

of the day and evening. This aspect is very good for concentration, study, research and investigation.

**Saturday, 4th**—Moon 6 deg. 23 min. in Gemini: a flexed, airy, barren, masculine sign ruled by Mercury; governs hands, arms, shoulders, lungs and the nervous system.

While Mercury is parallel with Saturn today, the Moon is in good aspect with both Mercury and Saturn (one in the morning and one in the afternoon) thus with but little effort the mind should be able to transcend the tendency to nervousness, high tension, or irritability. The aspects are not good for matters related to liquids, chemicals, oils, drugs or the sea, but they do somewhat favor matters connected with land, property, mines and produce.

**Sunday, 5th**—Moon 18 deg. 19 min. in Gemini: a flexed, airy, barren, masculine sign ruled by Mercury; governs hands, arms, shoulders, lungs and the nervous system.

The Moon is in aspect with Uranus in the early morning, tending to physical activity with desire for change, travel, adventure or research. However, as the Moon is at the same time in adverse aspect with Jupiter and Saturn until 1:52 p. m., Pacific time, caution should be observed in all activity to avoid extremes, misjudgment, extravagance or excess.



---

**February, 1933**

Conditions improve considerably after 2 p. m., due to an oncoming good aspect between Mercury and Jupiter shortly after midnight, which makes the balance of day and evening favorable for neighborly intercourse, short journeys, communications, reading, study, conferences, educational and religious pursuits. These aspects are beneficial for pursuit of your favorable study, as they incline to intellectual perception and literary achievement.

**Monday, 6th**—Moon enters Cancer at 3:13 a. m. Cancer is a movable, watery, feminine, fruitful sign ruled by the Moon; governs breast and stomach.

As the Moon goes into a new sign at 3:13 a. m., Pacific time, the somewhat disturbing influence of the two minor adverse aspects which it makes to Mercury and the Sun until 8 a. m., should be easily transcended. The balance of the day is only good for ordinary affairs, for although the Moon is in good aspect with Neptune which favors matters of liquids, chemicals, oils, drugs, and the sea, the adverse influences coming on after midnight to Mars may be somewhat disturbing and incline to too much haste, force, positivity or self-assurance and brusqueness; therefore moderation should be observed to avoid being discourteous or giving offense, as well as to avoid accidents or controversy, as these as-

**February, 1933**

pects incline to haste and feverishness, as well as to impulsive speech.

**Tuesday, 7th**—Moon 12 deg. 38 min. in Cancer: a movable, watery, feminine, fruitful sign ruled by the Moon; governs breast and stomach.

The adverse aspects of the Sun and Mercury to Mars continue until 8:30 a. m., Pacific time, making the period preceding subject to the cautions delineated for last night.

After 8:33 a. m. the Moon makes a good aspect with Mars while Mercury joins the Sun until 3:44 p. m., but at the same time the Moon is applying to an adverse aspect with Uranus, culminating at 6:30, and a good aspect with Jupiter, culminating at 9:30 p. m. This group of aspects is of mixed nature, producing a variety of moods, feelings, thoughts, attitudes and experiences. They all tend to activate the mind and body, therefore considerable discretion, tact, diplomacy and moderation will be required in all affairs in order to produce the best results for the time and effort expended. Aim to make your efforts constructive, fruitful and beneficial and you will be more likely to end the day with satisfaction.

**Wednesday, 8th**—Moon 25 deg. 6 min. in Cancer at 4 a. m., Pacific Standard time, transits through the sign and enters Leo at

---

February, 1933

1:16 p. m. Leo is a fixed, fiery, barren, masculine sign ruled by the Sun; governs heart, sides and upper portion of the back.

A good aspect between Mercury and Uranus culminates at 10:45 a. m., while a good aspect between the Sun and Uranus is coming on through the day and culminates after midnight. Uranian vibrations are predominant and they favor science, invention, investigation, research, metaphysics, astrology, fraternal affairs, humanitarian efforts, literary matters, transportation and means of communication. During the day the Moon is in opposition to Venus, which disfavors matters of music, art, beauty, adornment, sociability and amusement, therefore time and attention had best be given, as much as possible, to the matters before mentioned.

**Thursday, 9th**—Moon 7 deg. 50 min. in Leo: a fixed, fiery, barren, masculine sign ruled by the Sun; governs heart, sides and upper portion of the back.

Good and adverse aspects alternate throughout the day and evening. They incline to mental and physical activity, but a great deal of patience, discrimination and moderation will be required in all matters to produce the best results. Conditions are slightly favorable for matters pertaining to liquids, chemicals, oils, drugs and the sea, as well as for progres-

February, 1933

sive, humanitarian, occult, fraternal and metaphysical interests. Conditions are best for these matters after 4 p. m., while the evening is especially good for the Uranian pursuits, which include research, investigation, invention; progressive thought, fraternal and humanitarian efforts.

**Third Lunar Quarter begins on 10th, at 5:01 a. m. Decreasing in light and power.**

**Friday, 10th**—Moon enters Virgo at 8:42 a. m. Virgo is a flexed, earthly, feminine, barren sign ruled by Mercury; governs solar plexus and bowels.

Due principally to the Moon's opposition to the Sun at 5 a. m., and its opposition to Mercury at 9:10 a. m., the period preceding is inauspicious for new business, important undertakings, plans, decisions, changes or risky ventures of any sort. Unfavorable for dealing with those in high office, and extra care should be taken in matters of communication, correspondence, literature, publishing, printing, promises or agreements.

Although no aspects actually reach their culminating point after 11:37 a. m., the influence of those oncoming, which reach their maximum after midnight, will be felt during the balance of this day and evening and as they are afflictions between the Moon, Mars

---

February, 1933

and Neptune, a great deal of caution should be observed in all matters to avoid misunderstanding, confusion or deception. False appearances may seem real and the truth may be obscured unless you maintain poise, bring your ideals and higher aspirations to the fore, and aim to do your best in all things. Be very cautious regarding liquids, chemicals, oils, drugs, anæsthetics, beverages, canned goods and the purity of foods in general. Doubtless a great deal of crime will occur tonight, keeping surgeons and the police quite busy. Retrench and protect your interests.

**Saturday, 11th**—Moon 4 deg. 2 min. in Virgo: a flexed, earthly, barren, feminine sign ruled by Mercury; governs solar plexus and bowels.

Read the delineations given for yesterday afternoon and evening as they all apply today until 3:35 p. m. In fact they are somewhat accentuated by the Moon occultation-conjunction with Neptune at 1:20 p. m. Avoid all involved matters and in all transactions see that everything is clearly understood to avoid complications.

After 3:35 p. m. the conditions change, are less vague, indefinite or neurotic, and gradually produce a state of positivity and activity which is beneficial for the execution of needed labor along usual lines, although excessive

February, 1933

force or extreme measures are to be suppressed.

**Sunday, 12th**—Moon 17 deg. 29 min. in Virgo: a flexed, earthly, barren, feminine sign ruled by Mercury; governs solar plexus and bowels.

The Moon conjunction with Jupiter, culminating at 10:44 a. m., Pacific time, inclines to good cheer, hopefulness, sociability and optimism, which is favorable for benevolent humanitarian, educational and religious pursuits. The balance of the day and evening is slightly afflicted by Saturn, which diminishes the Jovian influences of the morning all too rapidly, but if they have been generated sufficiently perhaps they can be carried through and made the predominant expression in ourselves for the rest of the day, as the conjunction is much stronger than the minor aspect mentioned.

This is well worth trying, not only to see how much you can transcend the adverse influences, but also for the pleasure and happiness which may be developed and spread around in your contacts or immediate environment. However, in the evening it is essential to be cautious with regard to liquids, beverages and food stuffs, as there may be some impurity or contamination contacted detrimental to physical well-being. In fact, general attention should be given to the health. Should melancholy, depressive, or nervous

---

**February, 1933**

tendencies arise, resort to spiritual comfort through inspiring reading, etc.

**Monday, 13th**—Moon enters Libra at 1:59 a. m.: a movable, airy, masculine, semi-fruitful sign ruled by Venus; governs loins and kidneys.

The cautions mentioned as being necessary for yesterday afternoon and evening should be observed this morning, as that aspect does not reach its maximum of influence and begin to diminish until 10:46 a. m.

The vibrations in operation between 10:46 a. m. and 6:02 p. m. are of favorable nature and beneficial for matters relating to beauty, art, refinement and amusement; general business and commercial activity, as well as for business related to land, property, produce or mining. The aspects which occur after 6:02 p. m. favor only light recreation and that of progressive nature. They give some danger of accident in travel and to vehicles after 7:30 p. m., Pacific time.

**Tuesday, 14th**—Moon 14 deg. 59 min. in Libra: a movable, airy, masculine, semi-fruitful sign ruled by Venus; governs kidneys and loins.

The aspects which are in operation until approximately 2 p. m. are very inauspicious for new business, important undertakings, plans, decisions, changes or risky ventures of

**February, 1933**

any sort. These aspects usually incline to nervous haste, impulsive speech, decision and action; delay, obstacles and disappointments; confusion or deception; physical indisposition and liability to accidents.

Conditions change and improve somewhat after 2 p. m., but are favorable only for attention to matters of usual nature or of minor import. The evening is favorable for pleasure and recreation.

**Wednesday, 15th**—Moon enters Scorpio at 5:46 a. m.: a fixed, watery, fruitful, feminine sign ruled by Mars; governs the bladder.

The aspects in operation in the early morning are of adverse nature, but a good aspect between the Moon and Mercury, culminating at 10:42 a. m., is helpful for activities along the general lines of interest but not for important affairs.

The aspects which operate throughout the balance of the day and evening are principally of adverse nature, especially as the Moon afflicts Saturn. They incline to nervousness, apprehension, impatience, irritability, physical indisposition, as well as to obstacles, delays, disappointment, and also to loss if matters are inaugurated which require speedy termination for their success. Retrench, seek to develop a cheerful, optimistic attitude and observe health efforts.



---

**February, 1933**

**Thursday, 16th**—Moon 13 deg. 3 min. in Scorpio: a fixed, watery, fruitful, feminine sign ruled by Mars; governs the bladder.

The favorable vibrations of the Moon in good aspect to Mars and to Jupiter until approximately 5:13 p. m., are good for industrial, business and commercial activity. They favor matters relating to construction, education, law and other professional practices. It is good also for matters relating to land and property, produce or mines, but in all transactions be cautious with correspondence, agreements or contracts, because of a slightly adverse aspect of Mercury.

Conditions change somewhat, especially after 6:44 p. m., and are no longer auspicious but of a nature which suggests extra caution with regard to travel and vehicles, or contacts with friends, neighbors or strangers. Be careful not to cause offense or disagreement. Avoid excitement and safeguard the health.

**Fourth Lunar Quarter begins on 17th,  
at 6:09 a. m. Decreasing. Dark.**

**Friday, 17th**—Moon enters Sagittarius at 8:42 a. m. Sagittarius is a flexed, fiery masculine sign ruled by Jupiter; governs liver, hips, thighs and condition of the blood.

The Moon makes its change of phase at 6:09 a. m., beginning its fourth and last quarter with the adverse square to the Sun at that

---

**February, 1933**

time, after which, although the aspect diminishes in power, the influence of the Moon's oncoming adverse aspect to Mercury is increasing and reaches its maximum of influence at 9:14 p. m. These are the two dominating influences of the day and although they are of adverse nature they are not malignant. They incline to nervous activity, anxiety, apprehension and tendency to do things without forethought. Not a good day for beginning new business, undertaking important affairs or for making plans, decisions or changes. Be cautious with regard to communications, correspondence, agreements, promises or contracts. Besides, it would be well to be very cautious in travel and concerning vehicles.

**Saturday, 18th**—Moon 11 deg. 25 min. in Sagittarius: a flexed, fiery, masculine sign ruled by Jupiter; governs liver, hips, thighs and condition of the blood. The Sun enters Pisces at 6:16 p. m., Pacific Standard time.

The afflictions of Mercury and Mars, climaxing at 10:05 a. m., require extra prudence with regard to communications, correspondence, agreements, promises or contracts, as well as caution in work connected with machinery or construction. However, within this same period the Moon is in good aspect with Venus which is somewhat favorable for matters of pleasant, refining, artistic or domestic nature.

---

February, 1933

After 10:05 a. m. aspects of varying nature appear which suggest considerable caution in matters relating to plans, promises, agreements, liquids, chemicals, oils, drugs, canned goods or the sea, financial, legal and professional matters. An inauspicious time to assume heavy liabilities or to embark on risky ventures of any kind. However the Moon's good aspect to Uranus favors things of a progressive, humanitarian and altruistic nature where no business or financial liabilities are involved.

**Sunday, 19th**—Moon 25 deg. 38 min. in Sagittarius at 4 a. m., Pacific Standard time; transits through the sign and enters Capricorn at 11:23 a. m. Capricorn is a movable, earthly, feminine, semi-fruitful sign ruled by Saturn; governs knees and spleen.

The parallel of Mercury with Neptune, climaxing at 5:32 a. m., Pacific time, suggests caution with regard to plans, promises or agreements, as well as matters related to liquids, chemicals, oils, drugs, canned goods and beverages.

After 5:32 a. m. the aspects which follow are mainly of favorable nature, good for pleasure and recreation, as well as for short journeys, investigation, research, study and metaphysical, humanitarian, fraternal, benevolent, educational, religious or psychic matters.

---

February, 1933

**Monday, 20th**—Moon 9 deg. 48 min. in Capricorn: a movable, earthly, feminine sign ruled by Saturn; governs knees and spleen.

The Moon's good aspects to both Mercury and Mars, culminating at 11:38 a. m., Pacific time, makes the period preceding very good for energetic attention to all business interests, especially those things which are of mechanical or industrial nature, and also literature, correspondence, communication and office activities. The aspects which occur after 11:38 a. m. favor only those things of conventional or ordinary nature to which one is accustomed in routine and which have to do with comfort, pleasure or philanthropy. Not good for sudden, unpremeditated changes in plans, nor for decisions, risky undertakings, new ventures or unusual projects. Avoid being radical, abrupt, impulsive; be cautious in transactions with strangers; be prudent, conservative and beware of accidents.

**Tuesday, 21st**—Moon 23 deg. 53 min. in Capricorn at 4 a. m., Pacific Standard time, transits through the sign and enters Aquarius at 2:29 p. m. Aquarius is a fixed, airy, masculine sign ruled by Uranus; governs calves, ankles, distribution of bodily fluids and the intuition.

The opposition between Mercury and Mars reaches its maximum of influence at 10:04 a.

---

**February, 1933**

m., making the preceding period subject to disturbance by excessive mental and physical activity, annoyances, disturbances, interruption, dissension and anxiety, unless a great deal of moderation is observed in all matters and a determined effort made to maintain poise, peace and calm.

A number of planetary aspects operate after 10:04 a. m., but their combined influence is not much different than that mentioned for this morning. Self-control, tact, diplomacy and discretion will be required in all matters in order to maintain an even tenor in the activities of the day. Attend to ordinary and minor matters only, and by self-possession and well directed efforts a great deal may be accomplished through the energy generated by these aspects. In the evening special attention should be given to health measures.

**Wednesday, 22nd**—Moon 7 deg. 49 min. in Aquarius: a fixed, airy, masculine sign ruled by Uranus; governs calves, ankles, distribution of bodily fluids and intuition.

The Moon's conjunction with Saturn, reaches its climax at 8:10 a. m., Pacific Standard time which is equivalent to 9:10 Mountain, 10:10 Central and 11:10 Eastern time. It makes the preceding period unfavorable for beginning new ventures and especially those things which require speed for their

February, 1933

success. Saturn's influence is retarding, binding, cooling, enervating and disappointing. Safeguard the health; attend to those matters which are of stable, standard, enduring nature or which require laborious and tedious effort.

Because the Moon reaches the culmination of its parallel with Saturn at 4:43 p. m., the interim is somewhat of the nature delineated in the foregoing paragraph, but after 4:43 p. m. the vibrations change considerably—as from darkness to light—due to the Moon's oncoming conjunction with Venus at 1:06 a. m. tomorrow. This makes the balance of the day and evening favorable for matters relating to correspondence, literature, communication, education, visits, sociability, pleasure and metaphysical interests.

**Thursday, 23rd**—Moon 21 deg. 34 min. in Aquarius at 4 a. m., Pacific Standard time, transits through the sign and enters Pisces at 6:57 p. m. Aquarius is a fixed, airy, masculine sign ruled by Uranus; governs calves, ankles, distribution of bodily fluids and the intuition.

Very good planetary vibrations prevail until approximately 8 p. m. They especially favor progressive matters of humanitarian, fraternal, benevolent, educational or literary nature. Also good for astrological and metaphysical matters; invention, investigation and research.

---

**February, 1933**

However, as these aspects incline to extremes, moderation is required to prevent over-enthusiasm, excessive zeal or extravagance. Otherwise they incline to uplift and elevate the thoughts and emotions. After 8 p. m. conditions change, the vibrations no longer being benign. They incline to be distressing, disruptive and of inharmonious nature, tending to strife, discord, physical indisposition and accidents.

**First Lunar Quarter begins on 24th, at 4:45 a.m. New Moon. Beginning to increase.**

This is an eclipse occurring in the fifth degree of Pisces.

**Friday, 24th**—Moon 5 deg. 4 min. in Pisces: a flexed, watery, feminine, fruitful sign ruled by Neptune; governs feet and psychic perception.

For the meaning of this eclipse read the article at the end of this chapter entitled, "Influence of the New Moon."

The eclipse at 4:45 a. m. is followed by quite a number of unfavorable aspects throughout the day and evening, which are likely to cause considerable physical indisposition, as well as nervous anxiety. The vibrations seem to be disruptive and disconcerting, bringing unpleasant news and troublesome problems to the fore. Likely to cause consid-

February, 1933

erable anxiety, annoyance, fear and worry. This is an inauspicious day for new ventures, important undertakings, plans, decisions or changes. A day to be conservative, to retrench, to maintain poise and calm, and be deliberate, moderate, discreet. These vibrations are adverse for martial, naval, commercial, literary and national affairs. Try not to be unduly excited or disturbed by external matters for, after all, success and happiness are largely determined by the use we make of our mind.

**Saturday, 25th**—Moon 18 deg. 17 min. in Pisces: a flexed, watery, feminine, fruitful sign ruled by Neptune; governs feet and the psychic faculties.

Due to the Moon's opposition to Jupiter, its conjunction with Mercury, and the Sun's parallel with Neptune, climaxing at 11:06 a. m., the preceding period is little better than that interpreted for yesterday, and therefore requires that all the cautions mentioned be observed. Favorable only for minor and routine matters.

After 11:06 a. m., Pacific time, the vibrations moderate and are slightly better but still not auspicious for important undertakings, new business, plans, decisions, changes or risky ventures. Best for attention only to ordinary affairs and routine matters. Conditions should be noticeably better after 6 p. m.



---

**February, 1933**

**Sunday, 26th**—Moon enters Aries at 1:43 a. m. Aries is a movable, fiery, masculine sign ruled by Mars; governs head and face.

The high-tension aspects which have been prevalent for the last few days, have given place to those of more moderate nature which operate throughout the day and evening. They favor religious, educational, benevolent, humanitarian and philosophical matters. Also good for recreation and amusement. The evening is especially good for matters requiring study and concentration and for religious devotion.

**Monday, 27th**—Moon 13 deg. 52 min. in Aries: a fiery, movable, masculine sign ruled by Mars; governs head and face.

The Moon's parallel with Neptune, the Sun's opposition to Neptune, the Moon's parallel with Mars and its conjunction with Uranus—the latter reaching its culmination at 5:42 p. m.—is an ominous combination of vibratory forces which should be given respectful consideration in all transactions of the day. A very inauspicious day for new undertakings, important transactions, plans, decisions, changes or risky ventures of any sort. Be especially cautious with matters relating to liquids, chemicals, oils, drugs, anæsthetics, beverages, food stuffs, canned goods or the sea. There may be some tendency towards

**February, 1933**

confusion, misunderstanding or deception. Radical tendencies, sudden changes, or upheavals in plans or methods should be avoided. Be very conservative in your dealings with others, especially strangers. Be diplomatic, conservative and moderate in all affairs, as these vibrations lead to disturbances, competition and experiences of undesirable nature, unless the cautions mentioned are strictly observed.

**Tuesday, 28th**—Moon enters Taurus at 11:21 a. m. Taurus is a fixed, earthly, feminine, semi-fruitful sign ruled by Venus; governs throat and neck.

The adverse aspect between Mercury and Saturn which culminates at 7:22 a. m., Pacific time, together with the influence of several adverse aspects which reach their culmination shortly after midnight, tend to make this day inauspicious for new undertakings, important business, plans, decisions or changes. Best for attention only to matters of minor importance or routine duties. Be careful in agreements, promises or contracts. Avoid assuming heavy liabilities and aim to maintain a constructive, harmonious, optimistic state of mind, while at the same time avoid disputes, beware of accidents, and observe health measures.



---

## MOVEMENTS IN THE SOLAR SYSTEM

### Moon's Phases, February, 1933.

**Second** lunar quarter begins on 2nd, at 5:17 a. m. Increasing in light and power.

**Third** quarter begins on 10th, at 5:01 a. m. Full Moon. Beginning to decrease.

**Fourth** quarter begins on 17th at 6:09 a. m. Decreasing. Dark.

**First** quarter begins on 24th, at 4:45 a. m. New Moon. Eclipse. Beginning to increase.

### Planetary Positions and Principal Aspects

**Mercury** is transiting from 7 to 30 degrees of Aquarius until February 14th when it enters Pisces, reaching the 25th degree of that sign by end of the month. On February 1st Mercury is conjunction Saturn; 4th parallel Saturn; 7th conjunction Sun; 8th sextile Uranus; 13th parallel Sun; 18th parallel Mars and opposition Neptune; 19th parallel Neptune; 20th parallel Uranus; 21st opposition Mars; 23rd parallel Jupiter; 24th opposition Jupiter.

**Venus** is transiting from the 22nd to 30th degree of Capricorn until February 7th when it enters Aquarius, reaching the 26th degree of that sign by end of the month. Venus is conjunction Saturn on 14th; parallel Saturn on 15th; sextile Uranus on 23rd.

**Sun** is transiting Aquarius from 12th degree to end of the sign until February 18th when it enters Pisces at 6:16 p. m., Pacific Standard time. It transits forward in that sign and reaches the 9th degree by end of the month. Mercury is conjunction Sun on 7th; Sun sextile Uranus on 9th; parallel Mars on 21st; eclipsed on 24th; opposition Neptune on 27th.

**Mars** is retrograding in Virgo from the 19th to 11th degree during the month of February. Mars is parallel Neptune on 11th; parallel Mercury on 18th; opposition Mercury on 21st.

**Jupiter** is retrograding in Virgo between the 22nd and 19th degrees during the month of February. Jupiter is parallel Mercury on 23rd; opposition Mercury 24th.

**Saturn** is transiting in Aquarius from 7th degree to 10th degree during the month of February. Mercury is conjunction Saturn on 1st; parallel Saturn on 4th; Saturn is conjunction Venus on 14th; parallel Venus 15th.

**Uranus** is transiting in Aries from the 19th to 20th degree during the month of February. Mercury is sextile Uranus on 8th; Sun sextile Uranus on 9th; Uranus parallel Mercury on 20th; sextile Venus 23rd.

**Neptune** is retrograding in the 9th and 8th degrees of Virgo during the month of February. Mars is parallel Neptune on 11th; Mercury opposition Neptune on 18th; Sun parallel

Neptune 25th; Sun opposition Neptune on 27th.

**Pluto** is transiting in the 21st degree of Cancer during the month of February. Its aspects with the Moon are as follows: Sextile on 2nd, conjunction on 7th, sextile on 12th, square on 14th, trine on 16th, opposition on 20th, trine on 25th, square on 27th. Jupiter is semi-sextile Pluto on 6th; Mercury is trine Pluto on 25th.

**Moon's North Node** is receding from 9:14 of Pisces to 7:48 during February. The **South Node** is always at the opposite point in the zodiac. The Moon's declination is north until February 13th when it changes to south, changing to north again on the 26th of February.

Note: For symbols of planets and aspects mentioned in this chapter, see pages in latter part of this issue headed, "Signs, Planets, Aspects."



### Travel

Start the journey on a day when the Moon is **not** in a "fixed" sign (Taurus, Leo, Scorpio or Aquarius), and marked good to your ruler, good to Mercury or Uranus (Neptune if by water, Uranus if by air), and not marked adverse to Mars or Saturn. If this rule is observed the journey will in all probability prove safe, pleasant and profitable.

—From the "Moon's Sign Book."



## SUN READING

For Those Born Between  
Jan. 20th and Feb. 18th of Any Year.

### AQUARIUS, THE HUMANITARIAN

According to Astrology.

Ruling Planet: Uranus

Keyword: Fellowship

Parts of Body governed: Ankles

Day of Week: Wednesday

Birth Stone: Sapphire, garnet

Color: Mingled colors, plaids, changeable hues

Flower: Pansy, daffodil

Metal: Radium, uranium

Element: Air

Tendency: Progress

Location: High places, activity

Friends: Aries, Sagittarius, Libra, Gemini



QUARIANS are of a determined, quiet, patient, unobtrusive and faithful nature as a rule. They are philosophical in tone, very humanitarian and refined. They are fond of art, music, scenery and literature. They are cautious, steady, intelligent, discriminative, concentrative, studious and thoughtful, and when they give their mind to a study they usually extract more from it than any of the other signs, because they intuitively understand a great deal. Often they live more mentally than physically; everything in the mental world appeals to them. They have a pleasant, friendly, sympathetic nature, are good hearted and generous, have dignity, but are seldom conceited. They are clear reasoners and not disposed to deal in theories, but are very capable of dealing with facts.

You have strong likes and dislikes, and occasionally are very radical in ideas and beliefs; are seldom hypocritical, generally very sincere and honest, are practical and have good intellect. You are easily influenced by kindness, but dislike to be ordered about and positively will not be driven; are generally cheerful, slow to anger, but very independent. You can develop good concentration.

Aquarians lean toward the unconventional and become good reformers; they persevere patiently in all their pursuits, in which they

are helped considerably by their intuitive nature and telepathic faculty, but at the present time only a few have developed the latter. They inspire trust by their equable dispositions and are persons one feels can be depended upon. When fully individualized they have a great love for all humanitarian undertakings and concerns that produce harmony for the many; this gives them marked social tendencies and makes them delight in giving pleasure to others. They make good club or lodge workers.

They possess literary and artistic ability above the average and are always more or less inclined toward the occult sciences. When awakened they are patient, devotional and careful in their thought, and develop remarkable memories on subjective ideas. They have an aptitude for the study of human nature and are born character readers, being rarely mistaken in their judgment.

Being attracted to elevating study, you should be well adapted to a literary or scientific career which necessitates a close application to the work in hand coupled with much perspicuity, thereby illustrating the truth of the proverbial saying, "Constant dripping wears away the stone." You can be divinely patient and willing to wait a long time, if need be, for the fruits of your efforts to appear.

Such people are frequently found on unpopular sides of important questions. They are



often vigorous reformers, but usually their work is done in a quiet, progressive way. They write their beliefs and elaborate their essays in a manner of much precision. They are careful in expression, weigh well their arguments, and reach conclusions by orderly, logical processes. They think and act for others; are supports to their weaker neighbors; burden bearers; tireless, incessant, uncomplaining workers when in good condition. They are singularly able to carry out their ideas to logical conclusions.

When living along close personal lines they are somewhat chaotic, diffusive, deceptive and selfish; in fact, just the opposite to the higher vibrations of this sign. Defective circulation is the chief cause of the diseases common among Aquarians when not living orderly, progressive lives.

You have more mental vitality, as it were, than physical, therefore, exercise and fresh air are your medicine. Beautiful scenery and harmonious surroundings with concentration of thought on good health and perfect circulation will do much to benefit you physically.

You should be an excellent teacher, gifted with a wealth of illustration; can usually adapt utterances to the comprehension of either children or adults.

Aquarians succeed best in those pursuits where steady application of the mind and con-

centration of thought are necessary; they make good artists, musicians, designers, explorers, travelers, engineers, surveyors, merchants, electricians, writers, reformers. They have inventive genius, and are responsible for more inventions for the benefit of humanity than any of the other signs.

For location places outside the city and on high ground will likely be best for you, but so you can mingle with many people during the day.



I do not believe there are any "evil" planets; I do not believe there are any "evil" aspects. **Good** and **evil** are simply **relative** terms. They are words used for want of better terminology to interpret our **reactions** to planetary vibrations. And while it may seem that our reactions are imperfect, it is **not the fault of the planets**. When we learn to express planetary influences better in our thoughts and actions, our health and environment will vastly improve. Shakespeare wisely says: "The fault is not in our stars but in ourselves, that we are underlings."

—From "Powerful Planets."

## ASTROCAUSE

Monthly Business Outlook Indicated By The  
INFLUENCE OF THE NEW MOON  
Between February 24 and March 25, 1933.

(An Annular Eclipse of the Sun)

(Written November 21, 1932, by L. G.)

According to Astrology.



**PISCES**, the twenty-sixth degree is ascending on the eastern horizon at moment of New Moon, February 24th, 7:37 a. m., Washington, D. C. mean time. The lunation occurs in the fifth degree of Pisces as an annular eclipse of the Sun which makes the influence and effect of this New Moon stronger than otherwise.

The luminaries are in the twelfth section of the sky at that time, a position which particularly affects prisons, reformatories, asylums, and charitable institutions. Also crime, spies, secret organizations and foes. As the luminaries are considerably afflicted here by adverse aspects with other planets a great deal of trouble concerning the foregoing may be expected.

The Sun and Moon are in opposition to Neptune, Mars and Jupiter which are retrograding in the house of food, beverages, employment, clothing, sickness and domestic animals. Hence, more than the usual amount of difficulty, trouble and privation is likely to arise concerning these matters.

The planet Mercury is close to the ascending cusp where it inclines to nervousness, apprehension, rumors and news of disquieting nature, especially concerning employment, health, finances and foreign relations. Its influence in this respect is augmented by its opposition to Jupiter in this chart and its conjunction Neptune, square Mars in the U. S. horoscope.

The planet Uranus in the ascendant in the active sign Aries denotes considerable upheaval in affairs of the country due to political and governmental changes. It has some adverse aspects which indicate sudden and unexpected difficulties with other countries, also strikes, rioting, turbulence among the people and outrages against authority. However, as the Sun and Moon are in trine, good aspect to Sun and Jupiter of the U. S. horoscope, it denotes that, despite disorders, a great deal of constructive work will be carried on in business, commercial and industrial lines, while at the same time some constructive governmental operations will be beneficial.

Inclement weather, floods and other disasters are usually the result of so many strong

planetary configurations. This lunar month is indeed likely to be strenuous and exciting but as Mars and Jupiter are both in good aspect to the Sun of the U. S. horoscope the country will survive and will gradually revive.



### Geocentric Genethliacs

**Geocentric:** Having reference to the earth as a center of influence (usually opposed to heliocentric, **as seen from the Sun**).

**Genethliac:** Pertaining to nativities or their calculation; Showing position of stars at one's birth.

—Webster's Dictionary

Geocentric Astrology is the oldest known system of astrology, being that originally used by the ancients.

When Copernicus discovered that the Sun was the center of our solar system, many who did not understand astrology presumed his discovery to "explode" the science, and those who voiced this idea but revealed their lack of correct information. As the masses are not generally familiar with the principles of astrology, that incident has been unjustly used by its opponents to discredit astrology. The wisdom of ancient "wise" men was such that we find to this day all astrologers of renown using the same geocentric methods, but with some improvements which conduce to greater accuracy through the invention and use of various tables, etc.

—From The Third Lesson of the  
**New "Astrologian Outfit."**

"Well begun is half done."

## FAVORABLE and UNFAVORABLE DAYS MARCH, 1933.

According to astrological indications.

(Notice: The Moon's position on each day is its place at 4 a. m., Pacific Standard time, which is the same as 5 a. m., Mountain; 6 a. m., Central; 7 a. m., Eastern time. The Moon advances at the rate of approximately one degree in 2 hours. The following indications are of interest to every one regardless of their birth month. (See inside front cover for time changes to places other than the Pacific Time Zone.)

### Moon in First Quarter.



**WEDNESDAY, 1st**—Moon 8 deg. 25 min. in Taurus: a fixed, earthly, feminine, semi-fruitful sign ruled by Venus; governs throat and neck.

The principal planetary aspects operating today are of adverse nature: Moon square Saturn and Sun opposition Mars, reaching their maximum at 0:38 p. m., Pacific time. The foregoing period is therefore inauspicious for new undertakings, important transactions, plans, decisions, changes, or risky ventures of any sort. These vibrations incline to trouble, discord, irritability, misjudgment and accidents. Consequently, one should be moderate

---

**March, 1933**

and discreet in all circumstances, paying attention mainly to ordinary duties and minor details.

Conditions change and improve considerably after 0:38 p. m., due to an oncoming good aspect between the Moon and Jupiter which reaches its maximum of influence shortly after midnight. This makes the balance of the day favorable for attention to general business interests, domestic and professional matters, as well as consultations, conferences, educational, religious and amusement matters.

**Thursday, 2nd**—Moon 20 deg. 25 min. in Taurus at 4 a. m., Pacific time, transits through the sign and enters Gemini at 11:18 p. m. Taurus is a fixed, earthly, feminine, semi-fruitful sign ruled by Venus; governs throat and neck.

Fairly good aspects are in operation throughout the day and evening, which favor religious, scientific, educational, professional, metaphysical, humanitarian and fraternal affairs. Somewhat favorable for correspondence, communications, business, social and domestic matters. Because the Moon afflicts Venus, there may be some tendency to excessive pleasure, extravagance or unconventionality. The favorable aspects of Mercury are good for mental occupations, correspondence, study, communications, neighborly intercourse and light amusement.

**March, 1933**

**Friday, 3rd**—Moon 2 deg. 19 min. in Gemini: a flexed, airy, barren, masculine sign ruled by Mercury; governs hands, arms, shoulders, lungs and the nervous system.

The Moon is in adverse aspect to Uranus, Neptune and Mars until 7:20 p. m., during which time it is also applying to a good aspect with Saturn. This combination suggests caution with regard to things electrical and mechanical, as well as with vehicles, liquids, chemicals, oils, drugs, anæsthetics and the sea. With due caution observed to avoid important actions concerning the forementioned things, the good aspect to Saturn favors regular activity of ordinary, sound and substantial nature, especially those things requiring laborious effort or which require a long time for their development. This aspect culminates at 10:05 p. m., after which the Moon's adverse aspect to the Sun culminates at 2 hours and 24 minutes after midnight, which suggests attention to the health.

**Second Lunar Quarter begins on 4th,**  
at 2:24 a. m. Increasing in light and power.

**Saturday, 4th**—Moon 14 deg. 12 min. in Gemini: a flexed, airy, barren, masculine sign ruled by Mercury; governs hands, arms, shoulders, lungs and the nervous system.

The Moon's adverse aspect with the Sun in the early morning, followed by the culmina-



---

March, 1933

tion of its adverse aspect with Jupiter at 1:28 p. m., Pacific time, makes the preceding period inauspicious for beginning new undertakings, transacting important business, making important plans, decisions, changes or assuming heavy liabilities.

Between 1:28 p. m. and 6:05 p. m., the Moon's good aspect with Uranus favors matters of progressive, humanitarian, fraternal, occult and metaphysical nature. As the vibrations of Venus parallel Mars are active also, reaching their maximum of intensity at 9:15 p. m., they incline to activity and a great deal of useful execution may be accomplished along the lines mentioned, as well as in other general affairs which may be handled in this time.

**Sunday, 5th**—Moon enters Cancer at 11:43 a. m. Cancer is a movable, watery, fruitful, feminine sign ruled by the Moon; governs breast and stomach.

Aside from the Moon's adverse aspect to Mercury which culminates at 6:04 p. m., the aspects which operate from 4:33 a. m. throughout the balance of the day and evening, form a favorable combination of vibrations good for matters of pleasure, sociability, art, religion, philanthropy, humanitarian and fraternal interests. The evening is especially good for progressive, metaphysical, psychic and spirit-

**March, 1933**

ual interests, as well as sociability and entertainment.

**Monday, 6th**—Moon 8 deg. 12 min. in Cancer: a movable, watery, fruitful, feminine sign ruled by the Moon; governs breast and stomach.

The day is graced by a benign aspect between the Moon and the Sun, making it favorable for domestic, business and social matters, important transactions, dealings with those holding responsible positions, general public contact and for asking favors. Because this benign aspect, which culminates at 7:31 p. m., is followed by a good aspect of the Moon to Jupiter shortly after midnight, the day is also favorable for dealing with merchants, bankers, lawyers, judges, doctors, dentists, surgeons. Good also for communications, consultations, conferences, plans and decisions. However, as Mars is applying to a conjunction with Neptune, making the partile aspect at 4 a. m. tomorrow, caution should be observed with regard to liquids, chemicals, oils, drugs, anæsthetics and matters related to the sea.

**Tuesday, 7th**—Moon 20 deg. 28 min. in Cancer at 4 a. m., Pacific Standard time, transits through the sign and enters Leo at 10:17 p. m. Leo is a fixed, fiery, barren, masculine sign ruled by the Sun; governs heart, sides and upper portion of the back.

---

**March, 1933**

The aspect of Mars conjunction Neptune reaches its maximum at 4 a. m., Pacific time, but a major aspect does not dissolve its influence immediately, especially when, as in this case, the Moon is also in adverse aspect to Mars and Neptune until 10 a. m., during which time it is also in adverse aspect with Uranus. This combination is inauspicious for all matters relating to liquids, chemicals, drugs, oils, anæsthetics and the sea. It also inclines somewhat to confusion, deception, fraud, as well as trouble through nervous haste, impulsive, forceful, rebellious and imprudent actions. A very unfavorable time for making sudden changes, upheaval of plans, risky ventures, important undertakings or decisions. Be quiet, seclusive, moderate and discreet. Attend only to ordinary and usual duties.

No planetary aspects actually reach their culminating point during the day and evening, and those which do shortly after midnight are slightly unfavorable in nature, consequently, this entire day and evening may be considered inauspicious for all matters mentioned in the foregoing.

**Wednesday, 8th**—Moon 3 deg. 0 min. in Leo: a fixed, fiery, barren, masculine sign ruled by the Sun; governs heart, sides and upper portion of the back.

Between 6 a. m. and 2:27 p. m., Pacific time, minor aspects favor attention to ordinary and

March, 1933

usual duties, but because the Moon is approaching an opposition to Saturn, reaching the exact aspect at 8:29, followed by the Sun's opposition to Jupiter, which becomes exact 30 minutes after midnight, the entire day and evening is inauspicious for new undertakings, important transactions, plans, decisions, changes or risky ventures of any sort. By avoiding the forementioned things and paying attention only to minor or ordinary matters, the force of the vibrations may be turned to useful account.

**Thursday, 9th**—Moon 15 deg. 51 min. in Leo: a fixed, fiery, barren, masculine sign ruled by the Sun; governs heart, sides and upper portion of the back.

A great deal of discretion and discrimination should be exercised today, because Venus which rules the artistic sense and refines the emotions is in adverse aspect to Mars at 8:41 a. m., and goes to the opposition of Neptune at 11:21 p. m. Venus and Mars in conflict tend to strife between those of opposite sex, while its adverse aspect to Neptune inclines to confusion, deception, loss, disappointment.

The Moon is in good aspect to Uranus until 2:14 p. m., Pacific time, which favors matters of progressive, humanitarian, fraternal and metaphysical nature. By aiming to maintain a high standard of ideals and ethics, by think-

---

March, 1933

ing and acting along altruistic lines, annoyances may be transcended.

**Friday, 10th**—Moon enters Virgo at 5:41 a. m. Virgo is a flexed, earthly, feminine sign ruled by Mercury; governs solar plexus and bowels.

All the cautions delineated for yesterday in connection with Venus, Mars and Neptune, should be observed throughout this day and evening, because the vibrations of those planets are again disturbed by adverse aspects of the Moon. In fact, as no favorable aspects operate, the day may be considered inauspicious for new or important undertakings, plans, decisions or changes. This is not a day to launch out, but to retrench. Pacify the mind, conserve the energy and protect the health. Attend only to minor matters, hold fast to your ideals and strive to maintain your high standard of life. For encouragement and inspiration turn to your book of "Reconstruction Lessons" given to you with a subscription to the "Astrological Bulletina."

**Third Lunar Quarter begins on 11th,**  
at 6:45 p.m. Full Moon. Beginning to decrease.

**Saturday, 11th**—Moon 12 deg. 35 min. in Virgo: a flexed, earthly, feminine, barren sign ruled by Mercury; governs solar plexus and bowels.

**March, 1933**

Between 5 a. m. and 1:25 p. m. the Moon is going to a conjunction with Jupiter. This period, therefore, is considered favorable for general business activity and for matters connected with education, religion, science, commerce, philanthropy; as well as for business activity in relation to land, property, mines, produce, hygiene and medicine.

Although in the foregoing period Moon was forming a conjunction with Jupiter, the benign influence will not be as strong and as favorable as it might be otherwise, due to the Moon's approaching opposition to the Sun, which reaches its climax at 6:45 p. m. At any rate, the important business matters of the day should, if possible, be conducted before 1:25 p. m., while from that time until 6:45 attention should be given to minor and routine matters only. Conditions improve only slightly after 6:45 p. m. and they suggest attention to the health, avoidance of strain and excitement, plenty of rest or some light recreation.

**Sunday, 12th**—Moon enters Libra at 10:02 a. m. Libra is a movable, airy, masculine, semi-fruitful sign ruled by Venus; governs kidneys and loins.

The combined influences of the aspects operating today favor spiritual, religious and the usual other Sunday interests. The vibrations are stimulating and tend to physical and men-

---

**March, 1933**

tal activity. In fact, the mental activity is apt to be over-stimulated, causing a tendency to impatience, nervousness, irritability and hasty speech. The aspects favor pleasure, light recreation, social visits and outings, but caution should be maintained concerning promises, agreements or correspondence. Care should also be exercised concerning vehicles and travel.

**Monday, 13th**—Moon 10 deg. 35 min. in Libra: a movable, airy, masculine, semi-fruitful sign ruled by Venus; governs kidneys and loins.

The indications are fairly good for those matters which may be attended to before 6:47 a. m., which is equivalent to 7:47 Mountain, 8:47 Central, 9:47 Eastern time. Those aspects favor things of standard, regular or substantial nature, especially if routine or commonplace, or related to the soil.

The balance of the day and evening is not auspicious for new undertakings, plans, decisions, due mainly to the Moon's opposition to Uranus, which reaches its maximum influence at 10:34 p. m. This aspect usually inclines to radical, irregular or unconventional actions which depart from preconceived plans or the usual regulated procedure, accompanied by unexpected difficulties, obstacles or disruption. This often inclines to differences with friends

**March, 1933**

and associates, and gives danger of accidents especially with machinery and vehicles. This aspect requires the exercise of caution, deliberation and moderation in all circumstances.

**Tuesday, 14th**—Moon 24 deg. 55 min. in Libra at 4 a. m., Pacific Standard time, transits through the sign and enters Scorpio at 0:27 p. m. Scorpio is a watery, fruitful, feminine, fixed sign ruled by Mars; governs the bladder.

Although the vibrations in operation today are not auspicious for beginning new business, or for other important undertakings, nevertheless they are motivating impulses favorable to the execution of needed and laborious work, especially those things which may be distasteful and which require considerable patience and things which are connected with tools, machinery, the earth and its products. The aspects are not good for matters of art or finances, but those things which require work and which should be readily executed.

**Wednesday, 15th**—Moon 9 deg. 21 min. in Scorpio: a fixed, watery, feminine, fruitful sign ruled by Mars; governs the bladder.

Until 9:09 a. m., Pacific time, the Moon is in adverse aspect to Saturn, making the period preceding unfavorable for new, important or risky ventures. Attend only to usual and commonplace duties.



---

**March, 1933**

Conditions change and improve greatly after 9:09 a. m., due to the Moon coming into good aspect with both Venus and Jupiter. These vibrations favor attention to matters of art, beauty, adornment, sociability, education, religion, law, medicine, and dealings with those in professional pursuits. A good time for consultations, conferences, plans and decisions. The aspects are also favorable for progressive, astrological, metaphysical and research work, including invention. The evening is good for entertainment, social functions or fraternal matters.

**Thursday, 16th**—Moon 23 deg. 48 min. in Scorpio at 4 a. m., transits through the sign and enters Sagittarius at 2:18 p. m. Sagittarius is a flexed, fiery, masculine sign ruled by Jupiter; governs liver, hips, thighs and condition of the blood.

The very best portion of the day is previous to 7 a. m., Pacific time (equivalent to 8 Mountain, 9 Central and 10 Eastern time). The aspects which operate throughout the balance of the day are energizing but they incline to excess, extremes, extravagance, hasty, impulsive actions and misjudgment; therefore aim to be moderate in all circumstances.

**Friday, 17th**—Moon 8 deg. 12 min. in Sagittarius: a flexed, fiery, masculine sign ruled by Jupiter; governs liver, hips, thighs and condition of the blood.

**March, 1933**

The delineation given for the second period of yesterday applies to this also. If moderation is observed and the energy directed into practical channels, a great deal may be accomplished, especially in matters related to land, property, mines and produce; or in things occult, metaphysical, astrological, fraternal, humanitarian and scientific. By this it will be seen that discrimination as well as moderation is required.

**Fourth Lunar Quarter begins on 18th,  
at 1:05 p. m. Decreasing. Dark.**

**Saturday, 18th**—Moon 22 deg. 28 min. in Sagittarius at 4 a. m., Pacific Standard time, transits through the sign and enters Capricorn at 4:47 p. m. Capricorn is a movable, earthly, feminine sign ruled by Saturn; governs knees and spleen.

Between 4:15 a. m. and 1:05 p. m., Pacific time, Moon and Sun afflict each other and both afflict Saturn, therefore the period is considered inauspicious for new, important or risky undertakings. Not a good day for plans, decisions or changes. Pay attention to the health, retrench and conserve the energy. Pay attention only to minor, routine or regular duties.

Conditions improve somewhat after 1:05 p. m., as the oncoming vibrations produce more

---

**March, 1933**

of cheer, hope, ambition and activity. However, it is best to remain within the bounds of ordinary pursuits.

**Sunday, 19th**—Moon 6 deg. 34 min. in Capricorn: a movable, earthly, feminine sign ruled by Saturn; governs knees and spleen.

From 2 a. m. until 10 p. m. an unusually fine combination of benign aspects is in operation. These aspects especially favor spiritual, religious, psychic and educational matters. Also beneficial for all usual Sunday interests, including recreation, social contacts, philanthropic and humanitarian work.

**Monday, 20th**—Moon 20 deg. 28 min. in Capricorn at 4 a. m., Pacific Standard time, transits through the sign and enters Aquarius at 8:40 p. m. The Sun enters Aries at 5:43 p. m. Aquarius is a fixed, airy, masculine sign ruled by Uranus; governs calves, ankles, distribution of bodily fluids and the intuition.

The Moon's adverse aspects to Uranus and Neptune, operating until approximately 9 a. m., Pacific time, make the preceding period unfavorable for sudden changes or radical departures from known procedure and regular duties.

Vibrations operating throughout the balance of the day and evening are favorable for dealing with those in high position and for atten-

---

March, 1933

tion to matters of importance. Good also for art, beauty, music, refining and uplifting influences, as well as matters relating to astrology, metaphysics, progressive thought, investigation, science; invention, fraternal and humanitarian matters. Good for dealings with municipal officers, publishers, writers and teachers.

**Tuesday, 21st**—Moon 4 deg. 10 min. in Aquarius: a fixed, airy, masculine sign ruled by Uranus; governs calves, ankles, distribution of bodily fluids and the intuition.

The principal aspect operating throughout the day and evening is the Moon's conjunction with Saturn. This aspect is considered unfavorable for matters requiring quick returns or for plans, decisions and changes. Its influence is cooling, contracting and retarding, therefore it usually produces reaction which manifests as nervousness, fear, anxiety, impatience, irritability, disappointment and general dissatisfaction. Naturally, in such conditions one is at a disadvantage, therefore, it is best to attend only to ordinary matters of minor importance, conserve the energy and pay attention to the health. After all, it is the way in which we react to such vibrations that determines the result, consequently, try to maintain cheer, poise, hopefulness and good nature. Read inspiring literature and do not depend upon others for help.

---

**March, 1933**

**Wednesday, 22nd**—Moon 17 deg. 40 min. in Aquarius: a fixed, airy, masculine sign ruled by Uranus; governs calves, ankles, distribution of bodily fluids and the intuition.

The delineation for yesterday will hold good for today until approximately 4:33 a. m., Pacific time, which is 5:33 o'clock by Mountain, 6:33 by Central, 7:33 by Eastern time.

From 4:33 a. m., Pacific time, until noon the Moon is applying to a good aspect with Uranus which favors matters of progressive, fraternal, occult, metaphysical, astrological or humanitarian nature. Good for research, invention, investigation or doing old things in a new way, and for devising new ways and means of procedure. Good for presenting propositions and dealings with strangers. While the aspects change after noon they still remain fairly good but mostly for things of ordinary nature.

**Thursday, 23rd**—Moon enters Pisces at 2:16 a. m. Pisces is a flexed, watery, fruitful, feminine sign ruled by Neptune; governs feet and the psychic faculties. The Moon's opposition to Mars, culminating at 8:15 a. m., its opposition to Neptune culminating at 5:11 p. m., combined with other unfavorable aspects during the day and evening, make this day inauspicious for risky ventures and even in ordinary matters care should be observed to have

**March, 1933**

everything clear and plain to avoid misunderstanding, confusion or deception. Be very cautious with regard to things mechanical, construction and industrial work, as well as matters related to liquids, chemicals, oils, drugs, beverages and the sea. These vibrations are usually disconcerting, disturbing, disruptive and the cause of many annoyances unless, as stated before, we remember that it is the way we react to planetary stimuli which determines our response—pleasant or unpleasant, constructive or destructive. In this case be moderate, discriminate, yet industrious in the usual pursuits.

**Friday, 24th**—Moon 14 deg. 02 min. in Pisces: a flexed, watery, fruitful, feminine sign ruled by Neptune; governs feet and the psychic faculties.

The Moon's opposition to Jupiter, until approximately 8:30 a. m., inclines somewhat to extremes, extravagance or carelessness, but the combined influences of the aspects which operate throughout the balance of the day and evening are of benign nature and favorable for attention to general business interests as well as correspondence, communications, conferences, consultations, reading, study and literary work generally. Good for art, beauty, adornment and refinement. Favorable for astrology, metaphysics, progressive thought,

---

**March, 1933**

humanitarian and fraternal matters, as well as for dealings with those in high positions. The afternoon and evening is excellent for social functions or entertainment, amusement and recreation.

**First Lunar Quarter begins on 25th,**  
at 7:22 p.m. **New Moon. Beginning to increase.**

**Saturday, 25th**—Moon enters Aries at 9:50 a. m. Aries is a movable, fiery, masculine sign ruled by Mars; governs the head and face.

The combined influence of the planetary aspects operating until approximately 1 p. m., Pacific time, is somewhat favorable for attention to general business interest, especially literature, correspondence, communication, business contacts and things of pleasant or refining nature, as well as those which are of progressive, occult, astrological, humanitarian or fraternal interest.

After 1 p. m., as the Moon draws close to the conjunction with the Sun, the conditions are only fair for the pursuit of ordinary matters, but good for amusement and light recreation.

**Sunday, 26th**—Moon 9 deg. 34 min. in Aries: a movable, fiery, masculine sign ruled by Mars; governs head and face.

The aspects which operate until approximately 1:32 p. m., Pacific time, are favorable

March, 1933

for the usual Sunday interests, especially religious and progressive affairs. They also favor correspondence, short journeys, visits, social contacts, and things of pleasurable, educational, uplifting and refining nature.

The aspects change after 1 p. m., involving Neptune, Mars and Uranus somewhat unfavorably, therefore be cautious regarding liquids, chemicals, food-stuffs and beverages, and remember that the vibrations of Uranus incline to sudden, erratic, radical, unpremeditated and unfavorable change in plans, or impulsive actions which lead to dispute and danger of accidents. Aim to be moderate, practical and careful.

**Monday, 27th**—Moon 22 deg. 02 min. in Aries at 4 a. m., Pacific time; transits through the sign and enters Taurus at 7:32 p. m. Aries is a movable, fiery, masculine sign ruled by Mars; governs head and face.

An unfavorable combination of vibrations is in operation prior to 7:06 a. m., Pacific time. As they tend to nervous haste, irritability and physical indisposition, safeguard the health and maintain poise.

The vibrations which operate throughout the remainder of the day are energizing and activating and if the mind is turned to things of practical nature a great deal of work may be accomplished in mechanical, industrial, artist-



---

**March, 1933**

ic and literary matters, as well as in the usual business interests.

**Tuesday, 28th**—Moon 4 deg. 18 min. in Taurus: a fixed, earthly, feminine, semi-fruitful sign ruled by Venus; governs throat and neck.

The best portion of the day is prior to 11:23 a. m., Pacific time, when the Moon is in good aspect to Neptune. Considering what follows, this is not a very strong aspect, but it favors attention to ordinary matters.

After 11:23 a. m. several minor adverse aspects operate throughout the remainder of the day and evening but the predominating influence is a major adverse aspect between the Moon and Saturn, which culminates at 10:37 p. m. This inclines to nervousness, apprehension, irritability, fear. This combination does not lower the vitality particularly as the aspects are energizing and activating, but they tend to nervous haste in which best results are not obtained. Aim to be poised, calm, peaceful, harmonious, hopeful, positive and courageous. Avoid important plans, decisions or changes and attend only to minor matters. Pay attention to the health.

**Wednesday, 29th**—Moon 16 deg. 25 min. in Taurus: a fixed, earthly, feminine, semi-fruitful sign ruled by Venus; governs throat and neck.

**March, 1933**

The minor aspects operating after approximately 3 a. m. favor only minor matters and mostly those things which are of progressive, humanitarian, metaphysical or fraternal nature; also writing, study, correspondence and ordinary business communications.

**Thursday, 30th**—Moon enters Gemini at 7:14 a. m. Gemini is a flexed, airy, masculine, barren sign ruled by Mercury; governs hands, arms, shoulders, lungs and the nervous system.

The adverse aspect to Mars which operates until 11 a. m. is somewhat unfavorable for rough, coarse, mechanical or construction work. It also inclines somewhat to haste, force, aggressiveness and over-positivity. Between 11 a. m. and 3:47 p. m. the Moon's good aspect with Venus denotes a period which is slightly favorable for matters of artistic, refining nature. After 3:47 p. m. the Moon afflicts Uranus and Neptune, which suggests tact, diplomacy in dealings with others, care in diet, and caution with liquids, chemicals, drugs, oils or beverages.

**Friday, 31st**—Moon 10 deg. 17 min. in Gemini: a flexed, airy, barren, masculine sign ruled by Mercury; governs hands, arms, shoulders, lungs and the nervous system.

For matters which are of standard nature, substantial, long established, or related to

---

March, 1933

property, land, mines or produce, the aspects which operate until 11:21 a. m. are quite favorable. The period between 11:21 a. m. and 2:40 p. m., while the Moon is completing its adverse aspect to Jupiter, suggests caution to avoid extremes, excess, extravagance or misjudgment. Be cautious and moderate in assuming liabilities.

The vibrations of the next oncoming aspect which reaches its maximum after midnight, favor matters of progressive, occult, metaphysical, astrological or fraternal nature, as well as research, investigation, science, invention and humanitarian efforts. Good for making new contacts, meeting strangers, presenting propositions and aggressive attention to business generally.

★ ★ ★

## MOVEMENTS IN THE SOLAR SYSTEM

### Moon's Phases, March 1933.

**Second** lunar quarter begins on 4th, at 2:24 a. m. Increasing in light and power.

**Third** quarter begins on 11th, at 6:45 p. m. Full Moon. Beginning to decrease.

**Fourth** quarter begins on 18th, at 1:05 p. m. Decreasing. Dark.

**First** quarter begins on 25th, at 7:22 p. m. New Moon. Beginning to increase.

## Planetary Positions and Principal Aspects

**Mercury** enters Aries on March 4th, reaching the 7th degree where it becomes retrograde on the 14th. It recedes into Pisces, apparently, on the 25th and reaches the 26th degree of that sign by end of the month. Mercury is parallel Sun on the 9th; parallel Venus on 18th; conjunction Sun on 23rd; parallel Sun, conjunction Venus on 26th; parallel Venus on 30th.

**Venus** enters Pisces on March 3rd, transits through the sign and enters Aries on March 27th, reaching the 4th degree of that sign by end of the month. Venus is parallel Mars on 4th; opposition Mars and Neptune on 9th; parallel Neptune 10th; parallel Uranus 13th; opposition Jupiter 16th; parallel Sun and semi-square Saturn 25th; conjunction Mercury 26th; parallel Mercury 30th.

**Sun** is transiting Pisces until March 20th when it enters Aries at 5:43 p. m., Pacific Standard time. The Sun reaches the 10th degree of Aries by end of the month. Sun is opposition Mars on 1st; parallel Jupiter and semi-quintile Uranus on 5th; opposition Jupiter 8th; parallel Mercury 26th.

**Mars** is retrograding in Virgo from the 10th to the 1st degree during the month of March. Mars is opposition to Sun on 1st; conjunction Neptune 7th; opposition Venus 9th.

**Jupiter** is retrograding in Virgo between the 19th and 15th degrees during the month of March. Jupiter is parallel Sun on 5th; opposition Sun on 8th; parallel and opposition Venus 16th; biquintile Uranus 25th.

**Saturn** is transiting Aquarius from the 10th to the 13th degrees during March. Jupiter is biquintile Saturn on 11th.

**Uranus** is transiting the 21st and 22nd degrees of Aries during March. Uranus is parallel Sun on 1st; parallel Venus and opposition Moon on 13th; Jupiter biquintile on 25th.

**Neptune** is retrograding in 8th degree of Virgo during the month of March. Venus is opposition Neptune on 9th; Venus parallel and Moon occultation on 10th.

**Pluto** is transiting the 21st degree of Cancer during March. Its aspects are Moon sextile on 2nd, conjunction 7th; Uranus square on 7th; Moon sextile 11th; Sun trine 12th; Moon square 13th; Moon trine 15th; Moon opposition 20th, Venus trine Pluto same day. Moon trine on 24th, Moon square 26th.

**Moon's North Node** is receding in Pisces from 7:45 to 6:10 during March. The **South Node** is always at the opposite point of the Zodiac. Moon is in North Declination until the 12th when it changes to South, reaching North again by 25th of the month.

(See Note on page 35.)



## SUN READING

For Those Born Between  
Feb. 19th and March 20th of Any Year.

PISCES, THE MYSTIC

According to Astrology.

Ruling Planet: Neptune

Keyword: Sympathy

Parts of Body governed: Feet

Day of Week: Friday

Birth Stone: Amethyst

Color: All the tints of the ocean

Flower: Water lily, lotus, tube rose

Metal: No metal has been assigned to Pisces

Element: Water

Tendency: Idealism

Location: Mountains or near water

Friends: Cancer, Scorpio, Taurus, Capricorn



THOSE born while the Sun is in Pisces are generally kind and loving. They are very observing when once they determine to be so. They desire to penetrate the secret depths of knowledge and often pursue their research with untiring energy. They are trustful, confiding, honest and amiable, with an abundance of sympathy, especially for dumb animals.

They often smile at misfortune, are quite idealistic and imaginative. Imagination is, properly speaking, the imaging, portrait taking or photographing faculty. Imagination is the road to every new discovery and fresh achievement in science, literature and art. Without imagination, we grope in the stagnant lowlands of form and custom, instead of breathing the bracing air on the evergreen hill-top of progression. The native of Pisces is very capable and has natural ability for the arts, particularly those which express in symbolism, beauty and the elements of form, color and sound.

Yours is a character which is singularly precise and orderly. You dislike confusion and very much object to leave things in an unfinished state. Having set about to accomplish anything, you insist on its entire completion, and being unusually apt at ending works which others have left unfinished, you

may be successfully delegated to write the last chapter of a story, the last scene of a play, or to do a variety of useful things which your more flighty or impetuous neighbors have not completed. The careful hostess who inspects the guest's chamber before the visitor's arrival and makes sure that every detail of preparation is complete, from the match box to the current magazine, is a good representative of Pisces.

You will also be particular regarding the neatness of your own dress, and quick to observe any lack or defect in the apparel of another, or in the furniture of an apartment. Your eyes are quick to discern outward deficiencies wherever they may appear. Pisces gives a peculiarly intuitive condition, which enables its natives to quickly sense and understand things in a manner totally different from that of the other signs. You possess a peculiar understanding not acquired from books, and are rarely at a loss to explain things.

You love music and beautiful scenery; are quite prudent. Although you have self-esteem, you are modest and timid and through lack of confidence in yourself often hesitate about putting yourself forward, and thus miss opportunities for fear of not being able to do justice to the position,—sometimes to the extent that it may prevent you from entering the very pursuit for which you are adapted.



When living along the lower vibrations in close personal lines, Pisces expresses as over-restless, over-anxious, lacking in life and energy, apparently undecided how to act, changeable, negative, first on one side of a question and then on the other. These worried conditions bring on disorder to the digestive organs and this produces other troubles, notably functional diseases. The best medicine is forgetfulness of self, avoidance of criticism and worrying conditions, aided by communion with Nature near the sea or the woods.

Many fine psychics, mediums, psychometrists, inspirational speakers and character readers were born in this sign, who have a marked faculty for sensing surrounding conditions. The Pisceans are very receptive to public and political conditions, and to the feelings of individuals whom they understand through sympathetic reaction. They are all, more or less, drawn toward spiritualism or the investigation of the unseen and the occult in general.

They succeed best in some employment that requires sympathetic judgment, or the power to make the best of circumstances; counselors-at-law, office-holding or trades where considerable discretion is necessary, "Justice tempered by mercy" is characteristic of the Piscean official. In this sign are many actors of emotional parts, elocutionists, teachers of methods, instructors in languages, copyists,

readers, decorative artists, milliners, dress-makers, tailors, hotel-keepers, nurses, people who deal with liquids; in fact, persons working at all sorts of trades that require the knack of putting an excellent finish to something.

They are also good as sea captains or in naval trades. They make good novelists, book-keepers and accountants; are successful as painters, travelers and in any employment that brings some kind of change, or where attention to details and completeness is necessary.

For location you are likely to feel best and enjoy life most when in places near large bodies of water, or in rough mountainous country where the scenery is grand and inspiring.



### The Power of Creative Thought

You may call it God or by whatever other name that means the most to you, but the fact prevails that the power which enables us to move and have our being must have a Source, just as every effect must have a cause, every design must have a designer. It makes no difference to the Source what appellation we use as descriptive of it, but it does make a considerable difference to us whether we get a correct, or only partially correct conception of it, because we **act** according to our **beliefs** and the **results** are correspondent.—From "Health and Attainment Through Cosmic Vibrations" by Llewellyn George.

**CHATS WITH THE EDITOR****Llewellyn George****City Ordinances Wrongfully Include Astrology**

GLARING example of a bill inimicable to Scientific Astrology was proposed in 1927 to Congress, in Washington, D. C., which was, in part, as follows:

**A BILL**

Amending subchapter 5 of the Code of Law of the District of Columbia, as amended to June 7, 1927, relating to offenses against public policy.

Be it enacted by the Senate and House of Representatives of the United States of America in Congress assembled,

That subchapter 5 of the Code of Law for the District of Columbia, as amended to June 7, 1927, relating to offenses against public policy, be, and the same is hereby, amended by adding thereto a new section as follows:

“Any person pretending to tell fortunes where lost or stolen goods may be found; any person who, by game or device, sleight of hand, pretending, fortune telling, or by any trick or other means, by the use of cards or other implements or instruments, fraudulently obtains from another person property of any description; any person pretending to remove spells, or to sell charms for

### Chats—Equitable Ordinances Welcomed by

protection or to unite the separated, shall be considered a disorderly person. Any person violating the provisions of this law shall be punished by a fine not to exceed \$250 or by imprisonment not to exceed six months, or by both such fine and imprisonment."

69th Congress, 1st Session—H. B. 8989

No real students of astrology pretend to tell fortunes or to tell where stolen goods are to be found. Neither do they use sleight of hand tricks, cards or implements in any way for any astrological purposes. They do not pretend or try to remove spells, sell charms, find lost lovers, etc., yet, where such bills as this have become law, capable astrologers have been included in it and treated accordingly, as the bill is covertly worded (without mentioning the word, "astrology,") so that local officials could arrest any practitioner on the charge of "an offense against public policy."

But, because there is a **real** astrology, which has scientific values, educational and humanitarian principles, and because there are honest, intelligent and capable students of the subject, it is the belief of the National Astrological Association that such proposed bills should be amended so as not to class these people among the frauds. The bill should be worded so as to allow them to pursue their research, studies, teaching, classes and personal service in the same dignified manner as exponents of any other cause are permitted to do, and to accord them the same rights granted to workers in other scientific and educational lines.

It is quite possible that the sponsors of such bills have not had occasion to consider this side of the question and are not yet familiar with the work and purposes of the N. A. A., or doubtless such bills would provide a clause so that their enactment would

### Sincere Students of Astrology Everywhere

not interfere with work of the character of the N. A. A. and other societies teaching **real** astrology for humanitarian and educational purposes.

All bills proposed to "prevent offenses against public policy" should have a clause attached something similar to the following:

#### Clause

"Providing that there is nothing in this bill (or ordinance) intended to limit or interfere with the practice of those who are honestly engaged in educational, religious, scientific or humanitarian efforts, as teachers, lecturers, writers; whose work is obviously beneficial and who are duly qualified, authorized, ordained or credentialed by a properly chartered association, and who are not acting in violation of the spirit of this bill (or ordinance)."

The foregoing is reprinted from the "Bulletina" of July-August-September, 1927, as a sample of some of the attempts to regulate or suppress "fortune telling." Such effort is laudable providing that the ordinances are properly worded to affect "fortune telling" only, and do not leave opportunity for misconstruction by those who are empowered with enforcement, to the detriment of those teachers and practitioners whose work is obviously educational and beneficial.

As the foregoing proposed bill made no such wise provision or distinction, the "Bulletina" readers and also N. A. A. members were requested to notify their Representatives and Senators of their disapproval unless amended as suggested. The result was, as Senator Samuel M. Shortridge, of California, telegraphed us, the bill died with adjournment of Congress.

This incident was followed by drastic legislation in New York which was also inimicable to **legitimate** astrological practices. I emphasize the word **legiti-**

### Chats—Equitable Ordinances Welcomed by

**mate** because there has been much done under the name of astrology which does not rightfully belong to its practice or teachings, but which does properly apply under the head of "fortune telling." Malpractice not only brings its own eventual punishment, but also injures legitimate efforts carried on under the same nomenclature.

By malpractice, I am referring to the practice of preparing readings by mass production and selling them under the pretense of **PERSONAL horoscopes**; and also to those who travel from place to place advertising to do all kinds of impossible things under the name of astrology. **Ordinances or bills which will legislate such practices out of existence will be welcomed by sincere astrological teachers, students, practitioners and societies.**

Most of the bills which have come to our notice to date class all astrological work in the same undesirable category. The bill passed in Missouri prohibits all astrological practice. One such case of miscarriage of justice came to our notice some time ago. A gentleman in Columbus, Ohio, who had been teaching and practicing astrology correctly and successfully for many years, was suddenly arrested on the charge of "practicing without a license." When he attempted to secure one, it was found that, according to the law, **no license could be granted**; yet he was arrested for practicing without one! However, he convinced the City Council that licenses should be granted to **qualified** practitioners, that is, after they had passed proper examination. He prepared a set of examination questions, some of which we supplied from our correspondence course of lessons, and, as the city clerk and none of the Council were capable of conducting such examinations, they appointed him chief examiner. The result is that illiterate Gypsies and other untrained applicants have been unable to qualify and therefore are not permitted to practice.

### Sincere Students of Astrology Everywhere

The ordinances which have been proposed or enacted, and which are well meaning, but improperly worded and therefore unjustly including or implying the inclusion of those who are not "fortune tellers," have not passed unnoticed. The National Astrological Association has for some time been working on this problem in an endeavor to formulate a bill which would eliminate charlatanism and properly protect worthy astrological practice; a bill that could, (with but few minor changes) be introduced in the legislature of each state and which would supersede all existing local city ordinances. A State Board of Examiners would be empowered to grant **qualified** applicants permission to practice, while local city ordinances would only determine the fees to be paid for such license and practice within its precincts.

The State Astrological Society of Massachusetts in Boston is working on such a bill as is also the N. A. A. Chapter in Pittsburgh. Members in Northern California met last year to discuss such a bill and are presumably now working on it in preparation for presentation at the next State Legislature. It is needless and obviously impossible to provide bills for every city in the U. S. where state bills are enacted. As such bills seek no special favor (they provide the proper distinction which eliminates the charlatan), they satisfy all interested parties and there should be no question of their enactment. Such a state bill would eliminate the obnoxious city ordinance which has been in effect in Los Angeles for many years. Under the heading of "An Ordinance Regulating Fortune Telling," a fee of \$50.00 a month was formerly required and it was indeed distasteful for astrological practitioners to find themselves in such a category, as well as being required to pay an exorbitant fee for legitimate **practice** that was primarily intended to be prohibitive for "fortune telling" only. The city actually aided and abetted "fortune telling" (by permitting it for a fee) while unintentionally working

### Chats—An Amendment to Los Angeles Ordinance

a hardship on others whose work came under the same nomenclature but who were by no means in the same class.

In September, 1932, Councilman Clarence E. Coe conceived the idea of presenting a bill which would entirely abolish "fortune telling" and relieve the city of Los Angeles of the stigma of abetting charlatans, even in the face of losing fees at a time when the city needed money. A commendable idea, quite in keeping with our own principles. We wrote him to that effect, upon being informed that the proposed ordinance was designed solely against "fortune telling."

**This ordinance in its present form is far from being the kind which we would have proposed.** However, in Pasadena and other cities where ordinances of this same wording have been in effect for years, it has served the intended purpose of suppressing "fortune telling" while not interfering with the work of teachers, classes, societies, etc., whose work obviously was in no way associated with the condemned practices.

As we heard about the proposed ordinance but a few days before it went before the Council, there was insufficient time to secure information from the people in the cities beforementioned who are working on the formula for **state** legislation and to procure matter from them which might be arranged to serve as an alternate or substitute to supersede the proposed local ordinance; and even so there is always an element of chance that it would not be acceptable. Consequently, a letter was sent to be read before the City Council endorsing the ordinance, in so far as it eliminated "fortune telling" **but also placing an interpretation on the ordinance which defined it by making a distinction between the legitimate pursuit of the philosophies mentioned and their ABUSE to the extent of obtaining money under false pretenses.**



### Chats—An Amendment to Los Angeles Ordinance

Another important feature of the letter was that while recognizing the need of an ordinance which would correct existing evils, **such ordinance should only be continued in force until ANOTHER could be presented which would more adequately provide for standardized regulation and control of public practice** (such as would be provided by a State Board of Examiners). When the ordinance came before the City Council this letter was read from the floor. The value of having this letter go on record, defining the defects of the present ordinance and serving notice of a new one to be proposed later, can readily be appreciated. The fact that other bodies and individuals made efforts to have the ordinance defeated or changed without avail, makes the recording of this letter timely and fortuitous, for those legitimately engaged in the various philosophies affected by the ordinance. A copy of this letter follows, also a copy of the ordinance and other letters concerning it.

#### Ordinance No. 71,928

The people of the City of Los Angeles do ordain as follows :

Section 1. It shall be unlawful for any person or persons to advertise by sign, circular, hand-bill or in any newspaper, periodical or magazine, or other publication or publications, or by any other means, to tell fortunes, to find or restore lost or stolen property, to locate oil wells, gold or silver or other ore or metal or natural product; to restore lost love or friendship or affection, to unite or procure lovers, husbands, wives, lost relatives or friends, for or without pay, by means of occult or psychic powers, faculties or forces, clairvoyance, psychology, psychometry, spirits, mediumship, seership, prophecy, astrology, palmistry, necromancy, or other craft science, cards, talismans, charms, potions, magnetism or magnetized articles or substances. Oriental mysteries or magic of any kind

**Chats—An Amendment to Los Angeles Ordinance**

or nature, or numerology, or to engage in or carry on any business the advertisement of which is prohibited by this ordinance; provided, that nothing in this ordinance contained shall apply to any ordained or duly accredited minister of any form of religious belief, or to the faith, practice or teaching of any religious body; provided, that fees, gratuities, emoluments or profits therefor shall be paid solely to or for the benefit of said religious body. . . . and all other ordinances or parts of ordinances in conflict herewith are hereby repealed.

Approved this 3rd day of October, 1932.

---

September 14, 1932.

Councilman Clarence E. Coe  
City of Los Angeles  
Los Angeles, California.

Dear Sir:

In the matter of the ordinance proposed by you for enactment, relative to the promotion and practice of what are generally regarded as philosophies of life:

The National Astrological Association is a non-profit corporation student research body of approximately two thousand members scattered throughout the world. It is not identified with any other institution. Its objectives, copy of which is inclosed, are altruistic, educational and scientific. A copy of its Code of Ethics is also inclosed.

**It is assumed that the proposed ordinance is not directed against any or all of those philosophies which are embraced by the terminology employed, but rather against their abuse as a means of enticing and deceiving the individual to the extent of procuring money under false pretenses. The need of correct legislation which will remedy this condition in the interest of public welfare is obvious.**

### Chats—An Amendment to Los Angeles Ordinance

It is apparent that if any one of these philosophies were not definitely specified in this proposed legislation, every one of those charlatans who are the cause of its enactment would immediately renew their illicit practices under the terminology of such one or ones as might be exempted.

**Since there is not now any local formulated method for the standardized recognition and control of these philosophies, such as legislation duly provided for law, medicine, dentistry and realty, it is the sense of the Board of Directors of the National Astrological Association that the mutual interests of the people and these sciences will be most effectively served if this proposed ordinance is adopted and is continued in force until such time as the recognized exponents of these philosophies may, in the estimation of your honorable body, present such evidence of legitimacy of procedure and of standardization, together with such reasonable principles of regulation and control, as will warrant recognition of the right to present to the public a duly accredited and responsible service.**

Respectfully submitted by

THE NATIONAL ASTROLOGICAL ASSOCIATION

---

While the foregoing letter was criticized by some who did not realize its purport, it was also commended by many who appreciated its defining value, especially in the absence of any other constructive document. However, it was not our intention to rest the matter there but rather to proceed along the lines suggested in the first pages of "Chats," that is, by proposing a suitable and equitable amendment. With that in view the following letters were written: the first to Councilman Clarence E. Coe personally, and the second for him to present to the City Council—which was done.

**Chats—Proposed Amendment Distinguishes**

October 25, 1932

Councilman Clarence E. Coe  
City of Los Angeles, Calif.

Dear Sir :

The accompanying letter expresses the sentiments of a very large number of reputable people who are vitally interested in this matter, from various angles.

The need of an ordinance against pernicious fortune-telling is obvious and the numerous associations engaged in constructive interpretation of the philosophies will be glad to co-operate to suppress such practices.

An amendment is proposed which will assure the ordinance being effective against abuses of deceiving the public, obtaining money under false promises or pretenses, and which will at the same time adequately protect those whose work does not violate the spirit of the ordinance.

Some years ago in Berkeley, where this identical ordinance has been in effect, a refined, well-known and accomplished lady was arrested on the charge of fortune-telling. Her defense was submitted, proving that her work was educational and constructive; she was a member of the National Astrological Association, Theosophical Society, Woman's Club, etc. She is a writer, teacher and lecturer on scientific astrology, and nothing in her work could be classed as properly coming under the (fortune-telling) ordinance.

The prosecuting attorney, after reading her defense, said: "If this lady will sign a waiver not to sue the city or the Police Department for damages, I will ask the Judge to dismiss the case." This was done. The result is that no arrests are being made; the bars are down, the legitimate and the pernicious both practice, but the city derives no license fees whatever.

### Between Astrologian and Fortune-Teller

This is an unfavorable state of affairs for those engaged in legitimate philosophical work, unfair to the public, and is a loss to the city. (This condition also exists in Los Angeles at the present time), and we believe that it can be avoided here, and the spirit of the ordinance maintained, if equitably amended.

The various schools, classes, societies, etc., mentioned, are by no means teaching or training "fortune-tellers"; they are investigating, studying and demonstrating the influences of natural phenomena and interpreting their findings in terms of the reactions produced, for the purpose of better understanding Life and its daily problems. Astrology properly interpreted is the Science of Life's Reactions to Planetary Vibrations, and is studied for the purpose of better understanding how to work in conscious harmony **with** Nature.

It may seem surprising, but there are thousands of people vitally interested in this ordinance. They hope it will eliminate the abuses intended, but they also hope it will be made to protect adequately those whose work is obviously beneficial.

It is on those grounds that they seek your aid to enact an amendment which will specifically clear the situation in justice to all concerned.

If you will have this amendment enacted you will allay the fears of a large number of deserving people and render an appreciated favor to progressive movements in Los Angeles.

In the previous Los Angeles ordinance to regulate fortune-telling, the license fee was placed at a figure intended to be prohibitive. In the proposed amendment to the new ordinance, the duly qualified practitioners are not fortune-tellers, consequently the license fee should be in proportion to those of other recognized professions,

**Chats—Proposed Amendment Distinguishes**

We will greatly appreciate your giving this matter immediate attention and hope that the suggested amendment will be adopted, to become effective with the New Ordinance on November 3rd.

In the meantime, we will be glad to hear from you concerning this matter and trust that it will receive your favorable consideration.

Yours sincerely,

(signed) Llewellyn George  
Vice President  
Nat'l. Astrological Assoc., Inc.  
Los Angeles, California.

---

October 25, 1932

The Honorable City Council  
c/o Councilman Clarence E. Coe  
of the City of Los Angeles, Calif.

Dear Sir:

Relative to the ordinance proposed by you for enactment and effective November 3rd, 1932, prohibiting the practice of fortune-telling:

As stated in our letter of Sept. 14th, 1932 (from the National Astrological Association) and later read before the City Council, we understand that the ordinance is not directed against the study and research of any or all those **philosophies** which are embraced in the terminology of the ordinance, but rather it is interpreted to specifically legislate against the abuse of the philosophies as a means of enticing and deceiving individuals to the extent of procuring money under false pretenses, such as promising to find or restore lost or stolen property; locate oil wells; restore lost love, procure husbands or wives, etc. The need of legislation which will correct such abuses of the philosophies and of public confidence, is obvious.

### **Between Astrologian and Fortune-Teller**

It is also obvious that if any one of these philosophies were not specifically named in the ordinance, every one of those charlatans who are the cause of its enactment would immediately renew their illicit practices under the terminology of that one exempted.

But there are many reputable organizations in Los Angeles, the majority of which have been established for many years, who are legitimately researching, teaching, espousing and employing the subjects named in the ordinance.

These organizations hold classes and public meetings which comprise and are regularly attended by a large number of progressive citizens. They also advertise their meetings, publish programs, books, magazines, etc. Their work is educational and not associated with the fortune telling practices which the ordinance intends to suppress.

Because the new ordinance does not explicitly exempt the qualified exponents, teachers, practitioners, publishers, etc., of such philosophies as mentioned above, there exists an uncertainty, lest the officials empowered to enforce the ordinance misconstrue its meaning and jeopardize the work of those who are not violating its spirit.

There is a possibility of it being misapplied, due to the general nature of the new ordinance, and causing damage to the objectives and work of these legitimate concerns. This view is held by the officers, members, congregations and others interested in such philosophies. It is also held by other business concerns and their employees who are patronized for supplies by the forementioned organizations. These supplies by printers, publishers, stationers, paper houses, engravers, commercial artists, binderies, advertising agencies, newspapers, etc., would immediately be curtailed.

### **Chats—Lawfully Regulated Philosophies**

These industries, as well as bookstores throughout the city of Los Angeles feel that any misconstruction of the new ordinance which would restrict, damage or suppress the work of such philosophies would be **acts in restraint of trade.**

As it is evidently not the intention of the Council to interfere with other than the pernicious "fortune-telling" named in the ordinance, such intention, if explicitly expressed, would remove the uncertainty of the large number of concerns interested in this matter and obviate the danger of injustice.

Therefore, the following amendment is suggested:

"Provided that nothing in this ordinance shall be construed to apply to or interfere with the work of those who are actively and honestly engaged in educational, philosophic, scientific or humanitarian pursuits as exponents, teachers, lecturers, writers, publishers; whose work is obviously constructive, and who are duly qualified, authorized or certified by a properly incorporated school, college, institute, society or association, which teaches astrology, numerology, philosophy, psychology, palmistry, graphology, vocational or character analysis. Provided that such duly authorized practitioners of the aforementioned pursuits be entitled to public practice, subject to such rules, regulations and license as may be adopted by the City of Los Angeles."

The foregoing amendment is respectfully submitted to your honorable body for consideration, with the plea of those interested that it be adopted.

**National Astrological Association, Inc.**

(signed) Llewellyn George, Vice-President.

---

Replies were received as follows:



**Will Dignify and Prosper Any Locality**

Nov. 2, 1932

National Astrological Association  
Los Angeles, California.

Gentlemen:

At a meeting of the Council held this day, petition from the National Astrological Assn. relative to the ordinance recently enacted prohibiting fortune telling, etc., requesting that an amendment be made to exempt qualified exponents, teachers, etc. of certain philosophies embraced in terminology of the ordinance, lest officials empowered to enforce the ordinance misconstrue its meaning and jeopardize the work of those who are not violating its spirit, was referred to the Public Welfare Committee.

Respectfully,

Robert Dominguez  
City Clerk

---

November 4, 1932

Mr. Llewellyn George, Vice-President,  
National Astrological Assn.,  
Los Angeles, Calif.

Dear Mr. George:

This is to acknowledge receipt of your communication of October 25, enclosing proposed Amendment to the Fortune Telling Ordinance, which Ordinance becomes effective November 8.

Your enclosure was filed with the City Clerk to be heard before the City Council, and that Body has referred the matter to the Public Welfare Committee of which I am the Chairman. Shall probably call a meeting of the Public Welfare Committee the middle of next week, at which time your proposition will be considered.

**Chats—Lawfully Regulated Philosophies**

You appreciate there is a regular routine or procedure which must be followed when an Amendment to an Ordinance is brought before the Council, and it would be difficult to Amend an Ordinance before it has become a law.

The Public Welfare Committee will be glad to give the proposal of your Association every consideration, and you will be notified of the action taken.

Yours truly,

Clarence E. Coe  
Chairman

---

Upon receipt of the foregoing communications the following letter was sent to the Public Welfare Committee outlining the need and value of the proposed amendment:

November 7, 1932

Public Welfare Committee  
City of Los Angeles,  
c/o Hon. C. E. Coe, Chairman,  
Los Angeles, California.

Re: Proposal for Amendment to the new  
"Fortune-Telling" Ordinance (effective  
Nov. 8th,) as suggested and proposed  
by the National Astrological Assn.:

Gentlemen:

Supplementing our letter of October 25th to Hon. Clarence E. Coe, Councilman, also acknowledging Mr. Coe's letter of Nov. 4th, 1932, to Mr. Llewellyn George (Vice Pres.,) we are pleased to submit the following reasons why this amendment would assist to make the ordinance more effective, and equitable to the various philosophies mentioned in our previous letter:

### **Will Dignify and Prosper Any Locality**

1st: We believe that the adoption of the proposed amendment will serve the purpose of making it clear that those schools, societies or organizations (mentioned in the proposed amendment) who are already established in Los Angeles for the purpose of research and study in the philosophies embraced in the terminology of the ordinance, are not affected by said terminology, and that their educational work will in no way be restrained or interfered with by those empowered to enforce the ordinance.

2nd: In the amendment it will be apparent that the responsibility will rest upon the said philosophies, societies, etc., of Los Angeles, as to the character, ability and integrity of such applicants for public practice as they may endorse. As those who are endorsed will doubtless be representatives of their particular society, school, organization, etc., that group will necessarily protect its own good name and work by exercising due caution regarding whom they recommend for practice. Undoubtedly they will recommend only those who are experienced and fully conversant in their own particular philosophy, also being qualified and capable of practicing and maintaining their code of ethics, thus giving assurance of their sponsoring constructive and educational features of that philosophy.

3rd: If the proposed amendment is adopted, it should relieve the City of Los Angeles of the responsibility of deciding the qualifications, ability and integrity, etc., of future applicants for public practice, while at the same time the ordinance proper will automatically eliminate fortune-tellers, fakers and other undesirables, who would otherwise ply their pernicious practices falsely under the name of one of these philosophies previously mentioned.

4th: If adopted, the amendment should protect the public and assure preservation and lawful operation

**Chats—Astrology, a Scientific Religion**

according to the spirit of the ordinance and the proposed amendment.

5th: The amendment, if adopted, will also assure the City of Los Angeles a revenue which does not now exist. It will also simplify the work and duties of those empowered and delegated to enforce the ordinance, thus giving assurance to the City of Los Angeles and the various societies, schools, organizations, etc., affected, that no interference or serious damage to legitimate bodies and their work will occur.

With these factors in mind, which make for better general public welfare and protection in this matter, we sincerely trust that you will give favorable consideration to our proposed amendment and that it will be adopted by the Public Welfare Committee and the City of Los Angeles.

Respectfully,

**National Astrological Association, Inc.**

(signed) Llewellyn George, Vice-President.

---

Here the matter rests at present writing. As soon as new developments occur they will be reported in the "Bulletina" and the N. A. A. Journal.

It will be observed in the ordinance that exception is made to ordained ministers and religious bodies, consequently several societies have incorporated as churches, a move which has evoked some criticism. Why should it? Science and religion are steadily drawing closer together. Astrology is based upon scientific principles and because it interprets Nature,—the manifestation of the handiwork of God—it is a religion but without a creed.

"Except the Lord build the house, they labor in vain that build it."—Psalm 127, 1.

### Chats—Astrology, a Scientific Religion

It is well to remember that astrology is the science of life's reactions to planetary vibrations, as indeed, we are told by David in the following Psalm:

The heavens (solar systems) declare the glory of God, and the firmament sheweth His handiwork.

Day unto day uttereth speech, and night unto night sheweth knowledge.

There is no speech nor language where their voice is not heard (vibrations felt.)

Their line (vibrations) is gone out through all the earth and their words (influence) to the end of the world. In them hath He set a tabernacle (the Zodiac) for the Sun.

Moreover, by them is thy servant **warned**, and in keeping of them there is great **reward**.



#### SCIENCE NEWS

#### Mankind's Progress

If you have a clock that runs too fast or too slow, blame it on the moon, although the moon is not necessarily always responsible. Two scientists of Yale university, now have found after months of extensive research that both the moon and altitude affect the accuracy of clocks in homes.

They found that if a clock were to be raised or lowered successively, every effect of the change in the earth's attraction on the pendulum could be detected and registered in a month of observations.

The two scientists reached their conclusions by checking the variations registered by various clocks with a chronograph, a device said to detect a variation as slight as one-thousandth of a second. While such a slight change is too little to bother most folks, they found that the moon can affect clocks as much as three or four minutes a month. —L. A. Record.

## BALANCE IN ASTROLOGY

By Ernest H. Langner

7906 Santa Monica Blvd., Hollywood, Calif.



WHAT is trouble, evil, difficulty, misery, pain and unhappiness? The answer: A disturbed equilibrium. Life manifests itself through waves, much like the waves of the ocean. Like the waves of the ocean, the crests of life produce corresponding valleys, or depressions. The law is that a hill is just as high as a valley is deep. Riding on the peak of the wave of life is pleasant, but being lowered to the bottom is unpleasant. There is no such thing as riding on the crest of a wave at all times. If we wish to avoid extreme unpleasantness, or unhappiness, we must avoid extreme pleasure and gratification. High waves are interesting but dangerous. Low waves are not so interesting, but less dangerous. All extremes are troublesome.

In Natal Astrology the disturbed equilibrium is indicated by evil aspects, also by too many planets being placed in signs of similar nature. If we find charts where there is a lack of balance, we must counteract that lack through constructive effort and a proper exercise of the will. Let us take two cases—two extremes. Let us call case No. 1 the chart of Jones, and case No. 2 the chart of Smith.

In the chart of Jones, we find the signs Capricorn, Cancer and Scorpio prominent. There are good aspects, but also powerful afflictions. All three signs are saving and self-protective in nature. Jones is not a popular person. He is ambitious, harsh, stern, reserved, conventional, cautious, suspicious, jealous, and,

above all, very selfish. He is nearly devoid of all sympathy, but to his credit it must be said that he is just, just with but little mercy. He is a good organizer, planner, manager. While he is not popular, he never becomes involved in difficulties. He possesses all traits necessary to keep him out of trouble. He is not a happy person. He wants to be alone. Where people gather socially he is more, or less, of a "wet blanket." His realm is business. Except for the occasional intensity of Scorpio (which is generally held in check by Capricorn) he is not colorful, but very dry and uninteresting. His acquisitiveness and shrewdness soon elevate him in the world of commerce. Worldly goods do not come easy to him however. Capricorn leads in his chart, and Capricorn is not a "fortunate" sign. All he accumulates is the result of labor, application, persistence and organizing powers. Jones grows old and philosophical and he realizes that somehow things are top-heavy. So much as to the diagnosis of Jones' case.

Now the remedy. Astrology sees ourselves as we are seen by others. Jones in his early career does not realize the preponderance of certain traits over others, a preponderance that disturbs the balance. He should be told to be less stern, conventional, suspicious and selfish, and more sympathetic, sociable, humanitarian and trusting. He should be told to unlock his heart to others. He should be told to let down his reserve, to be more hospitable, less forbidding. He should realize that his case represents an extreme. Extremes are always painful. If he is hunting for happiness, he should give more and take less. He has acquired too much (even if lawfully so).

Now as to Smith. Here we have an entirely different picture. Smith has Pisces, Sagittarius and Leo prominent, but afflicted. We find that Sagittarius dominates the field. Smith is a much more fortunate person than Jones. Sagittarius does not find it necessary to labor as strenuously as does Capricorn. Smith is a Jupiter-Sun-Neptune individual. He possesses all

the attributes of the three forces mentioned. Smith does things as if by magic, especially in his early career. Material things come his way. Needless to say, he has such traits as joviality, hospitality, generosity, very prominent. He is very sociable and very popular. Leo gives him much self-esteem. He is proud and sensitive. He is at his best when things come his way. Where hospitality is concerned he certainly shows an excess of this trait. All goes well with Smith until the afflictions begin to operate. It so happens that his worst afflictions in the radical chart influence his fourth, also eighth and twelfth houses, departments that refer to the outcome of things, more or less. Smith is getting along in years. The fourth house influence begins to operate. Good aspects in his progressed chart show less and less power. Unfavorable aspects become stronger as the years pass by. The excess of his traits causes trouble. Smith's motto is: "What is mine, is yours." He keeps an open house. "Come in at any time and make yourself at home." He is the magnet that draws all sorts of social leeches, "moochers" and parasites, who deplete the supply in his icebox and steal his time. Visitors drop in at almost any time at the house. Smith is entertaining into the wee hours of the morning. He loses sleep. Lost sleep interferes with his efficiency at the office. The boss sounds repeated warnings and finally Smith loses his position. Positions are not easy to obtain. A long period of unemployment follows. There is an orgy of entertainment at his house. Smith worries about the lack of employment, but drowns his worry by making merry. In the meantime there has been no income, all outgo. Smith is under very extravagant Mars-Sun-Jupiter afflictions in his progressed chart. Saturn is close at hand. One of Smith's "friends" takes his motto too literally. He helps himself to Smith's wife. A divorce follows. Bills are overdue. Smith's house goes under the hammer. No position as yet. His friends leave, one by one. His Leo pride does not permit him to seek help. His circumstances are very



reduced, indeed. His plight is pitiful. One more to be supported by the taxpayers' money. So much as to Smith's trouble. Now the remedy.

Smith has too much generosity, sympathy and hospitality in his make-up. To be more correct, these traits are perverted. Any desirable trait, if excessive, or perverted, reaches the point where it becomes undesirable, a fault, not a virtue. It almost seems that too much goodness is "badness." Smith would fit very well into an unselfish and Utopian age, but the age in which he lives is very practical, mercenary and selfish. Therefore, he should be told early in his career to look out for himself first. He should be told that his Jupiterian "luck" will not last forever. What Smith needs is a healthy dose of so-called "selfishness," just as Jones needs a prescription of unselfishness. Smith has been a much happier person than Jones. His (Smith's) old age, however, is apt to be rather lonely, and loneliness is one condition very punishing to him. While Jones should give more and take less, Smith should take more and give less. The former has already taken too much. The latter has already given too much. In both cases the balance has been disturbed, and if harmony and happiness are desired, it must be restored. Not all the troubles and difficulties in both cases can be done away with, but they can be minimized. Applying the law of Karma, certain debts become overdue and the payment can no longer be postponed. If Jones and Smith must pay penalties contracted in past lives, at least they should pay them in the most graceful manner possible.

Balance is harmony, concord, happiness. A disturbed balance is discord, misery, unhappiness. A certain fluctuation of the scales of life is necessary. A perfect balance would be a very drab condition. In fact, a perfect balance would be no life at all. The trouble lies in **too violently disturbing** the scale. Moderation in all things is the remedy. We often misuse, or over-use, certain terms. A term now much

over-used is the term "positive." The universal cry is: "Be positive." We are told that being negative is a condition to be shunned. What does being positive mean? It means expression, action, initiative and aggressiveness. It means the opposite of negative. To be negative means to rest, meditate, absorb and to store up energy. It is not possible to be positive, to expend energy, to act, to express, unless a condition of negativity has preceded positivity, a condition of storing up of energy.

Both positivity and negativity are necessary. They are equally desirable. Over-emphasizing either one is troublesome. There are just as many positive signs in the Zodiac as there are negative. Night is just as natural as day. Night, or negativity, does not mean inertia. Forcing, or over-doing positivity, results in exhaustion, and exhaustion will prolong the negative state when this state does come. The age in which we live is over-positive. The candle is being burned at both ends. There is excessive speed. Adrenalin has its place, but the adrenalin of our high-pressure-salesmanship-age is being administered in over doses. Three lives are being crowded into one. We act as if this is our last incarnation. What exhaustion it will be when exhaustion finally does come! When twelve year old children have acquired the sophistication, the blasé and worldly-wise manner of a thirty-year old person, we know that our being too positive is having dire results. We are being robbed of our happiness. The remedy is: **simplicity**. Simplicity means a slowing-down process; to be sure, a contraction, painful at first as all contractions are, but it is the only way out to restore a horribly disturbed equilibrium. Simplicity will save us from becoming exhausted. If the depression through which we have just passed, has taught us simplicity and wholesomeness, it has served its purpose. Prior to 1929 the fly-wheels of life were revolving at a terrific rate of speed. There was danger of them flying off their base and destroying us. The years between 1922 and 1928

were years of unprecedented boom. Conditions actually reached a point where every school boy considered himself poverty-stricken unless he had his private automobile. People were not satisfied with making a living. They had to make fortunes. Then the depression came. More school boys ride on bicycles now and less ride to school in private automobiles. Grown people are now satisfied with making a living. The boom years caused us to lose our sense of proportion; our sense of values became distorted. Things came to us with but little effort. The depression is just Nature's way of restoring this sadly disturbed balance.

Now is the time to forestall another depression. Let us not pray for a boom, but rather for a **gradual expansion**, because as surely as the Sun rises, a depression or trouble in some form or other will follow a boom. Let us avoid extremes, individually and collectively. All good and evil originate on the thought and desire planes. Unhealthy and demoralizing booms and painful deflations are nothing but the result of wrong thoughts and desires. Let us not think in terms of booms and depressions. Moderation and simplicity are happiness. Let us think in such terms.



### MAKE SURE OF YOUR "BULLETINA"

for April-May-June, 1933.

It will contain:

**Fulfilled Predictions**, by C. E. Burnley

**The Art of Synthesis**, by Leigh Hope Milburn

**Astrology of the Ancients**, by Artie Mae Blackburn

**The Soul and the Stars**, by Dr. Richard Garnet

**And other valuable contributions** omitted from current issue account lack of space.

Please note that this number contains 224 pages.

## SUN SPOTS AND SOLAR RADIATION

By **T. O. McGRATH**

P. O. Box 829, Tucson, Arizona.



**ASTRONOMERS** are studying the Sun with much interest at the present time as the sun spot cycle is nearing its minimum.

Economists, business men, financiers and politicians are studying fundamental conditions with intense interest in the hope that they may detect the first indications of a turn in the Business Cycle.

It is possible that the two cycles may have something in common now that all efforts of men have failed to revive the business cycle.

The accepted factors that men have used to guide them in forecasting have failed and the business leaders of the world are in a state of perplexity. The state of the present uncertainty was well stated by Dr. Paul F. Cadman of the University of California at the bankers convention in Los Angeles as follows:

"The greatest danger that America faces today is not the prostration of industry, nor the collapse of finance, nor the increase in unemployment, nor even the possibility of revolution. It is the breakdown of our faith in our traditions, our ideals and ourselves. Unless that faith can be restored there is no hope of lasting recovery. At this moment we are desperately in need of faith in our leaders, in ourselves."

That the business need is greater faith cannot be questioned. The problem is: how are we to generate the necessary faith? In this intellectual age when the established systems of men have failed there can be but one answer. An increase in demonstrable truth, an increase in knowledge of nature's laws that dominate the activity of the earth and of men. Any one

who can increase man's knowledge of the laws of nature will increase the faith of men.

Business activity is the use of the stored energy of men and nature to produce and distribute raw materials and finished products to feed, clothe, house, transport, entertain and otherwise serve the public.

Man's body, life and energy and all the things in which he trades, originate with the radiation of the Sun. As the direct radiation of solar light and heat varies, and the distribution of the direct solar light and heat to the earth varies, so do the activities of the earth and of men vary.

Therefore, men must know the time of the rise and fall in solar energy, and must know the time length of the cyclic distribution of solar energy to the earth, and regulate his activities accordingly if he is to avoid the evils of the rest or negative periods.

The distribution of the solar energy in longitude around the earth each day, by the rotation of the earth, regulates the time of day when the mass is active and at rest. The movement of the earth in its orbit each year varies the latitude of the solar distribution north and south of the earth's equator and times the activities of the earth and men in summer and winter.

The effect of such variations in solar radiation upon the thoughts and acts of men is known to all intelligent persons and is the basis of our industrial systems.

However, it is not generally known to business men that there is a rise and fall in the direct radiation of the sun over a period of approximately 11 years, nor that there are longer cycles of the distribution of solar energy than the cycles of the day, month and year.

These longer cycles have as marked effect upon the thoughts and acts of men as the variations in the shorter cycles.

A knowledge must be obtained by men of the changes in the solar cycle of radiation and of the

major cycles of solar distribution if the major periods of mass activity and rest are to be understood and utilized.

Man's inventiveness and advancement have not enabled him to dominate the recurrence of these major cycles. Instead, man's artificial systems have digressed so far from the normal movements of nature as to endanger the whole business and financial structures.

The solar cycle has a variation of 9 to 14 years. Its mean time is 11.2 years. At the maximum of solar activity, the radiation of the Sun is 5% or more in excess of minimum.

It has been found that the length of each sun spot cycle is limited to 90 degrees of longitude between the planets Saturn and Uranus. The old sun spots reach the Sun's equator and disappear just prior to the formation by Saturn of angles of 45, 135, 225 and 315 degrees to Uranus.

It has been found that the minimum sun spot periods recur as Jupiter forms its last angle of 90 degrees, or multiples of 90 degrees, to Neptune and Pluto before Saturn forms its minimum angles to Uranus.

At the same time that the minimum period is formed, new spots appear with reversed polarity under the angle formations of Jupiter to Neptune and Pluto. In 1913 the reversal in polarity was under the angle of Jupiter to Pluto. In 1923, the reversal came under Jupiter to Neptune. The next reversal should come under Jupiter 90 degrees from Pluto in June 1934.

The time of maximum activity of the new spots of each cycle recur just prior to the formation by Saturn to Uranus of angles of 0, 90, 180, 270 degrees. The extreme maximum of sun spots recur as Jupiter makes its last 90 degree angle to Neptune and Pluto before Saturn forms its maximum angles to Uranus.

These are the principal factors that time the solar cycle of rise and fall in radiation. There are several additional factors.

The startling fact of this discovery is that it is the angle formations of the two largest planets, Saturn and Jupiter, to the three invisible planets, Uranus, Neptune and Pluto (not visible to normal eye sight) that fluctuate the radiation of the Sun.

This proves that it is not the mass, nor the volume of light, nor the visibility to man, that determine the influence of the planetary bodies upon the Sun and Earth.

A table of the dates of planetary angles that measure the times of minimum solar radiation since 1856 is as follows:

#### Sun Spot Minimums Since Year 1856 and Corresponding Planetary Angles

Saturn to Uranus			Jupiter to				Actual	
Degrees			Neptune		Pluto		Sun Spot	
distant	Date	Angle	Date	Angle	Date	Minimum		
45	Oct. 1856	90	April 1856			May 1856		
135	Sept. 1867			90	Feb. 1867	Jan. 1867		
225	Sept. 1880	90	Oct. 1878			Aug. 1878		
315	March 1891			180	June 1888	Nov. 1889		
45	Jan. 1904	180	Mar. 1901			Apr. 1901		
135	Sept. 1914			180	Jan. 1913	May 1914		
225	Oct. 1924	90	June 1923			Aug. 1923		
315	Jan. 1937			90	June 1934	?		

## THE PRESIDENTIAL ELECTION

By Llewellyn George



WHEN the time came for me to make a forecast concerning the outcome of the presidential election I began the work by following the usual astrological procedure. I spent one entire evening working up the natal and progressed horoscopes of President Herbert Hoover, whose birth data has been established as 10:59 p. m., August 10th, 1874 at West Branch, Iowa. This gives Taurus  $24^{\circ}$  on the natal ascendant;  $20^{\circ}$   $\text{\textcircled{C}}$  on progressed ascendant.

The following evening until the "wee sma' hours" I spent on the chart of Franklin Delano Roosevelt for whom I had been given the data 2:52 a. m., January 30th, 1882, at Hyde Park, N. Y. The next step would have been to make a comparison of the two charts by checking their progressed aspects to find which had the preponderance of testimonies indicating accession to the high office. But on the very next morning a friend telephoned and said, "I have Roosevelt's time from a member of the family; it is 9 a. m. This great difference in time was something to think about so I called up the teacher of an astrological class and asked him about the birth time. His reply was that his Society had communicated with a member of the Roosevelt family and they received the reply that the time was 8 p. m. A magazine came into my hands that day which gave the time as 7 p. m., while from another source came the information (?) that birth occurred in the afternoon!

Here was an array of **five** different birth times all called **authentic**. The data of the nominations was



no more certain, there being three different times quoted for Hoover's nomination. I am citing this incident to show how difficult it is to acquire correct data of celebrated persons and how easy it is for a student to be misled in deductions and predictions, and why students sometimes differ in their judgments. It was possible to have worked out which of these times was right by using the rules and process of "Rectification," but as that was a task requiring much more time than at my disposal, I dropped the whole procedure and resorted to one much more simple and which I had used successfully on many occasions for various contests.

What was it? Simply looking at the "Time Table of Planetary Aspects" in the "Bulletina" for election day, November 8, 1932. Here we see the principle aspect is Moon sextile Saturn ( $\text{D} \times \text{S}$ ). The Moon is the indicator of the general public; the sextile is creative, i.e., for, with or to; while Saturn rules mules and consequently the Democratic Party of which the mule is emblematic.

This dominating aspect plainly showed what would happen on that date, but there was further corroborating testimony shown by the Moon changing signs on that day. It transited into the sign Aries, a "movable" sign of the zodiac, denoting that public sentiment would be for a change.

The above information predicting success for the Democrats was given to the Los Angeles Times before election, after which Mr. Harry Carr, the celebrated writer of its "Lancer" column said, "Believe it or not, about a month ago I received a letter from an astrologer in which he said that Roosevelt would be elected." This subject was also written up as a news item and given to a syndicate which published it in their eastern papers. Mr. E. Wagner, who is now publishing the N. A. A. Journal, handled the news feature. Many "Bulletina" subscribers wrote inquiries prior to election all of whom were answered as above.

This matter could have been presented in the last issue of the "Bulletina" but you will recall that on page 119 we had an article calling for predictions by qualified students to be published in **this** issue; courtesy prevented publication of my own findings previous to theirs. It will be remembered that Dr. Henry Gordon, President of the N. A. A. predicted this election last July.

A prediction based on the method I have outlined could have been made as far back as the Spring of 1931, or as soon as the 1932 ephemeris of the planetary positions and aspects was available. In fact, even earlier than that if one cared to employ the calculations necessary to establish the planetary configurations as they would be on November 8th, 1932. All of which goes to prove there is no **chance**, all is the operation of Divine Law and astrology is its interpreter.

---

Although the following two articles do not follow the outline of the contest, they are published for their uniqueness and statistical value.

---

## ROOSEVELT WILL WIN

By **J. Watkins**

7683 Compton Avenue, Los Angeles, California.

FOR THIRTY YEARS I have been a diligent student and researcher in what I have termed "Momentary Astrology." What can take place **this moment** between two boxers, two wrestlers, two baseball teams, two football teams, between horses in races, between dogs in races, between plaintiff and defendant in lawsuits, between armies in warfare, between two candidates for political office? I have sought and found the astrological rules for predetermining the outcome in all of these.

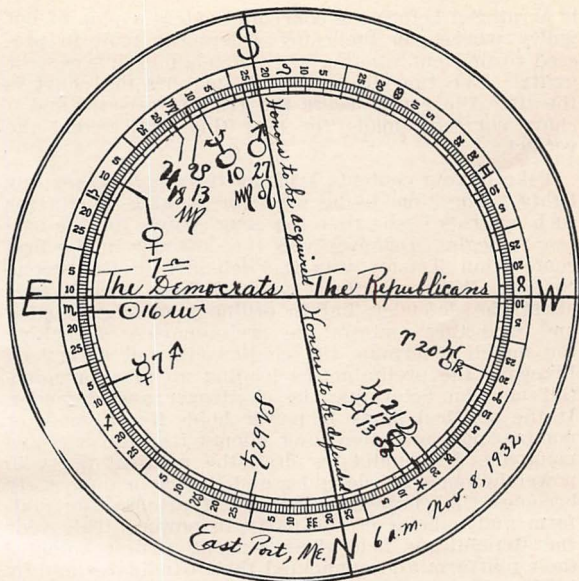

In order to successfully determine the outcome of the pending presidential election, one must first ascertain who is the challenger and who is the defender in the contest.

In all title contests the title holders are always the defenders. In law the defendant is always the defender. Usually the office holder is the defendant, but not always, in a political contest over an office. When the challenger and the defender are ascertained then the time and place for the contests' beginning is the time to be used in making the chart. Take a case in court. The defendant

is arraigned before the court and enters a plea of not guilty whereupon the court orders the trial to proceed to find out whether the defendant is innocent or guilty. The time to be used in making the chart is the time the court orders the trial to proceed and a chart correctly made for that time will reveal the verdict.

Take boxing contents such as the Tunney-Dempsey fights. The time to be used for making charts for such contests is the time the gong sounds for the contest to begin. Dempsey was the defender in the first contest but Tunney was the defender in the second contest. Where a title is involved there is no trouble about the defender, but in ordinary matched boxing and wrestling contests the preliminaries of making the match determine the challengers and defenders. Likewise the preliminaries leading up to a presidential election determine the challenger and defender. If the political party in power holds its national, or nominating convention, and adopts its platform and nominates its candidates first, the political party in power becomes the defender and the contending party becomes the challenger because it attacks the platform and policies of the party in power. This year the Republicans held their convention first, adopted their platform and nominated their candidates and by holding the office now they are the defenders in the pending election. The Democrats are attacking the Republican party platform and the Republican policies in office. All attackers are challengers.

The preliminaries of the two major political parties have been made for the voting to actually begin on the eastern coast of this country at six a. m. on November 8, 1932, E. S. T. A letter from the Secretary of State of Maine imparts the information that the laws of Maine permit voting to begin at six a. m. and to close at 7 p. m. A chart made for North Latitude 45 degrees and West Longitude 67 degrees at 6 a. m., November 8, 1932, will reveal the winner of the election to be held on that day throughout this

country. In a chart made for that time and place we find the 12th degree of Scorpio on the horizon and the 23rd degree of Leo on the Meridian. Mars rules the Ascendant and Sun rules the Meridian. They are in mutual reception.

In making charts for all such contests I prefer to use your zodiacal chart and merely draw the horizon and meridian lines across the charts (omitting the mundane houses) and place the planets in their proper longitudes. Every celestial influence east of the meridian line helps or hinders the challenger and every celestial influence west of the meridian line helps or hinders the defender in the contest. So, in order to get the chart for the coming election properly before the mind we should write "The Democrats" on the horizon line east of the meridian and "The Republicans" on the horizon line west of the meridian. We should write on the meridian line above the horizon line "Honors to be Acquired." On the meridian line below the horizon we write "Honors to be Defended," indicating the office to be defended in this election.

The first rule in "Prize Fights and Astrology" says that when ruler of the Ascendant is in the Midheaven it is a sign that the challenger will win. The fourth rule says that when the ruler of the meridian is on the ascendant it is a sign the challenger will win. There are twenty-four of these rules for finding winners in all contests, where only one contender and one defender are in the contest. In this chart we find Sun, Mercury, Venus, Mars, Jupiter, Saturn and Neptune east of the meridian and all favoring the challenger to win. The only adverse influence is the Moon's South Node. Even Saturn and Neptune favor the challenger in this chart.

Now, observe the celestial influences west of the meridian line. We find the Moon, Fortuna, Moon's North Node favoring the defender, but Uranus, ruler of the fourth, is retrograde and disposed of by Mars,

ruler of the election. Uranus ruling the fourth, retrograding and disposed of by Mars, ruler of the election, are signs that the Republicans cannot make a successful defense of their platform and policies against the attacks of the challenging party. The presence of Fortuna west of the meridian shows where the money is in this election. The presence of the Moon west of the meridian is a sign that the common people of the Republican party will stand pat and "vote 'er straight," but the chart as a whole shows where the honors of the contest are going. The Democrats will win the honors.

Since the chart reveals the winner, it also reveals in a limited way the activities of the two contenders for the next four years, and the nature of political action of the successful party. Mars on the meridian of the chart will make four years of democratic rule very aggressive, dominating, domineering, and warlike with slight hopes for relief from the monetary monster that has economically wrecked and financially ruined a nation of people. The defender will retrograde, retire, recede from his exalted position into "innocuous desuetude."



## THE WHY OF WHO NEXT

By **Julia S. Hotchkiss**

Owenoke Park, Westport, Conn.

THE LETTER "J" is 30% of the initials of presidents and vice-presidents from Washington down to Johnson in 1868. John Garner may bring the 27th "J" to these offices.

Counting both presidents and vice-presidents, the name "John" (not John Barleycorn who is never out of office) appeared in eight administrations of the eighteen between 1788 and 1860, which is the last instance. Seven of the eight were Democratic. Shall we "garner" another John?

There have been no presidents by the name of Charles and only three vice-presidents by this name: Fairbanks, Dawes and Curtis, neither of the former having been reelected.

The letter "H" has been the last initial of five presidents of the United States: Harrison, Hayes, Harrison, Harding and Hoover, and three vice-presidents: Hamlin, Hendricks and Hobart, all of whom failed to be reelected.

Since 1900, there have been four presidents whose names have contained "oo": Roosevelt, Woodrow (Wilson), Coolidge and Hoover, who so far, have each been twice elected. By strange coincidence, the "oo" appears in the names of both the 1932 presidential candidates.

Approximately every twenty years since 1841, a Republican president has died suddenly or tragically during his term of office: Harrison, Lincoln, Garfield, McKinley and Harding. —?— 1941-1945.

Seemingly, the Democratic Party was in control prior to 1840, from which time a Democratic president has been returned to power every twenty years, alternating between the years of Republican tragedies. This periodicity has failed but once, in 1876, and then only through nefarious manipulation of the Tilden-Hayes tie vote. The validity of the count was questioned and for the first time in history, an Electoral Commission was appointed to investigate the asserted frauds in this regard. But the Democrats underestimated the intellectual **resources** of their opponents.

The Tweed Ring (1871 and 1875) and Tammany (1932) investigations are similar, all occurring during a Republican administration, about eleven or twelve years after the Party's entrance into power (1860, Lincoln and 1920, Harding), all taking place during a long period of a major depression. Furthermore, these various political upheavals, similar to the schisms in the Democratic Party just prior to the

Cleveland elections, were brought to a climax on the eve of a coming National election.

In 1920 the Republican Party returned to power, as is regular every twenty years (since 1840). Likewise, 1932 is the comparative return of the Democratic twenty-year cycle (since 1852). To summarize:

The twenty-year Democratic cycle has returned.

The present Tammany court investigations seem to be fomenting a somewhat parallel case to the Tweed Ring, at another political cross roads.

The "oo" in the names of the presidential candidates Hoover and Roosevelt, if considered by itself, would indicate a close election.

But the two initials "H" of Herbert Hoover are doubly significant because of the traditional failure of reelection of any candidate with this initial.

And as for a "Charles" in a second term,—they are conspicuous by their absence.

The name "John" has recurred most frequently as a name of president or vice-president, and with but one exception the men have been Democrats.

The initial "J" has appeared the most often of any in these offices.

Incidentally, "R" is the beginning of **R**oosevelt and the end of **Hoo**ve**R**.

### THIS IS THE WHY OF WHO NEXT!

---

(Editor's Note: Today (Nov. 30th) we received the following letter from Mrs. Hotchkiss:

November 19, 1932

Dear Mr. George:

Since writing the article, "The Why of Who Next," Mr. Esward Hill, star reporter and world news man,

(Continued on page 151.)



**METHODS IN ASTRO-ECONOMIC RESEARCH****By L. J. Jensen**

Member George E. Liggett and Associates  
Investment Counselors  
112 West Ninth St., Kansas City, Mo.

(Written and released November 2nd, 1932)

(Editor's note: The aspects of the planets are interpreted here only for the purpose of aiding investigation, study and comparison of events or conditions as they transpire, in the hope that by such careful observation students will be enabled to work more in harmony with the laws of nature for better results and greater progress.)



**E**CONOMICS and the forecasting of probable economic trends have become major problems in modern life. For a decade, and sometimes as long as two or three, the comparatively slight ebb and flow of the indices of trade and industry pass unnoticed by the average individual. Then a cataclysm develops, and economic study again comes to the front rank of attention. So it is that after a three year debacle of declining values, heartaches and blasted hopes, the world is facing the future with the question, "What will be the outcome?" All of the popularly recognized statistical methods of forecasting during the past decade failed in the emergency, just as they are failing to advise anything definite as to the probable trend in the years to come. Yet several astrological researchers definitely forecast the 1929 to 1932 depression, not only as to the exact length, but as to the probable depth. When one person makes such a correct forecast it is termed luck,

but when several persons in various parts of the world concur in their forecasts, it is something more than mere coincidence and therefore deserving of serious consideration.

Little of tangible research value will result from presenting a forecast in typical almanac manner in these pages. It is the prime purpose of this article to suggest definite and tangible methods of approaching the subject of astro-economics. The serious premises of the science can then be approached by the student, to test, accept or reject. There is no subject which the average student cannot grasp, providing he applies himself to it. But most people like their studies ready made and will not apply themselves. It is for this reason that scientific astrological research has suffered at the hands of innumerable mephistophelean success-mongers whose knowledge of the subject is about equal to that contained in a Ten Cent Store Sun-Sign tract.

In first approaching the subject the student will probably be forced to adjust his philosophy of life before much progress can be made. The premise of astro-economics is neither fatalistic, nor does it lean to the other extreme of accepting that currently sanctified doctrine of 'free-will,' promulgated in the 18th and 19th centuries as the tenets of Calvinistic dogmatic theology. Rather, it is in agreement with the philosophy of Spinoza who taught there is a self-sufficing, lawful order of nature, which the human mind is sufficiently adequate to analyze. That all things are necessarily determined by nature, natural law, and therefore without miracles. That the laws of the universe are immutable; and man, as an integral part of the universe is subject to those laws. An application of that philosophy readily coincides with the currently recognized laws governing the theory of vibration and applied in modern radio transmission, the refraction of light, etc. On the same premises astrology is the study of man's reaction to the interaction of planetary vibration, or, the laws

of nature and the universe. Students should carefully read "How Planets Affect You" and "Powerful Planets" by Llewellyn George, "Man-Grand Symbol of the Mysteries" by Manly Hall, "Tertium Organum" by Ouspensky, and "The Philosophy of Spinoza" in this connection.

The easiest step in astrological research is the mathematical work of casting the maps or charts of the planetary positions. Several adequate texts are available but "Simplified Scientific Astrology" by Max Heindel, or "Practical Astrology for Everybody" by Llewellyn George are suggested. In addition to one of these texts a Heindel or Dalton "Tables of Houses" is required, together with geocentric ephemerides which show the place of the Sun daily to seconds. The Raphael, or the Barth "Die Deutsche Ephemeride," are very satisfactory and easily available.

Constantly keep in mind the premise that all mundane indications, major aspects of the planets, eclipses and sensitive points, affect everybody on earth, but no two persons are affected in exactly the same way, as indicated by the individual charts. This premise places natal astrology subservient to mundane—economic or national—astrology, which is the only scientific basis from the economic standpoint. Texts easily available for working guides are "Planetary Effects on Stock Market Prices" by James Mars Langham, "The Law of Values" by Sepharial, "A Text Book of Astrology" by A. J. Pearce, "Mundane Astrology" by Raphael, "Mundane Astrology, 10 Sections, by the Brotherhood of Light; "The Earth in the Heavens" and "The Stars" by L. Edward Johndro.

A great deal of disappointing experiment will be avoided if all radix, horary and progression methods of radical charts are ignored in early research. The maze of detail will only nonplus the student. In the beginning, and for all general indications thereafter, use only those charts which involve the major planetary conjunctions, and particularly the Mutation and

Rotational Conjunction maps of Jupiter-Saturn. Follow these with their Solar Return maps. In 'progressing' use the method of the ancients which is a diurnal map based on the Solar Return, of the major conjunction maps. Phenomenal results will accrue so far as general economic events and trends are concerned.

The minor trend can be located by correlating the Solar Ingress maps for each year with the Lunation and Lunar-Quadrate maps of each month. Then, last but very important, is the necessity of being constantly cognizant of all past eclipse and other sensitive points which continue operative, particularly if these points are accentuated by major fixed star positions.

With the many complexities and ramifications of human life it is impossible to say that this is all that is necessary. The details involving pivotal public people, powerful corporations, geographical locations, the signifiers of such items as the trend of steel ingot production, wheat, stocks, etc., are all separate from the whole, but they are inter-related and follow the same general trend together economically. And in approaching the study it is the general trend we are first concerned with. So far huge expenditures have been made in economic research without even unearthing clues to the probable general trend. Astro-economics has some answers for the problem.

With this foregoing method there will be no necessity for any imaginative hocus-pocus in order to fit a planetary indication into actual mundane events. In articles to follow an attempt will be made to point out forthcoming indications by this method. This may enable a large number of serious astro-economic researchers to compare their observations for the ultimate benefit of all concerned. Plans have been laid along this line pending the reaction of readers, as to their interest in the field.

A concluding point to grasp clearly is that, in mundane astrology at least, square or opposition aspects are not necessarily evil or adverse. Effects are dependent on the position of the planets involved in the figure as to aspect relationship, and sign occupancy; decan position, and to some extent even the dwadash-ama position. Sepharial in "The Manual of Astrology" and Alan Leo in "Esoteric Astrology" contribute to an analysis of this problem. Also, a very worthwhile treatise has been recently released by Sidney K. Bennett in "The Aspect Houses" for aspect relationship analysis.

### **Observations on the General Economic Outlook**

**1 9 3 3**

Astro-economics as a practical science must rise or fall on premises which can be easily checked by cold mathematical calculation. Day-dreaming metaphysical postulates have no place in the field, although this does not infer that the occult and esoteric part of natal astrology is to be totally discounted. But, in astro-economics, definite conclusions which are workable at all times must be evolved if scientific progress is to be made.

A check of the interaction of the major slow-moving planets in both good and adverse aspect during the past one hundred years of economic history reveals that major bad aspects mark periods of depression and major good aspects mark periods of boom. These periods are intensified or discounted in specific departments of economic life, depending on sensitive and eclipse points which may or may not be aroused at the time, and revealed in the charts for the particular period involved. In previous articles the writer has discussed some of these points.

In looking for the indications marking the general economic trend in 1933 it is found that six major favorable aspects will occur between the important slow moving planets—five quincunc aspects and one

trine. Of the quincunc aspects three are  $150^\circ$  each and two are  $210^\circ$  each. The trine is a  $240^\circ$  aspect. Note: Compute these aspects in a clockwise motion with the faster moving planet as significator.

There are no major adverse aspects during 1933, although some researchers might offer several which are rejected in the methods used by the Ancients in computing aspects. Added to the foregoing configurations are a Solar eclipse in  $5^\circ$  Pisces  $28'$  on February 24th and a Solar eclipse in  $27^\circ$  Leo  $44'$  on August 21st; Mercury is stationary six times, Mars two, Jupiter two, Saturn two, Uranus one and Neptune two; there are four quarterly Ingress figures; twelve Lunation figures; and several minor conjunctions. The general interpretation is that the outlook is optimistic and bullish with the general economic trend pointed to definite recovery, particularly in the last half of the year.

The  $150^\circ$ , or in reverse order, the  $210^\circ$  major aspects are related to the sixth and eighth houses of a mundane chart, involving the conditions of work, service, employment, agriculture, etc. in the former; and research, methods, to some extent public finance, finances with foreign powers, agreements, conservation, etc. in the latter. The entire five aspects in this regard are in general favorable. Accentuating these configurations is the  $240^\circ$  trine of Jupiter and Saturn which culminates on October 26th, involving in aspect ninth house matters or shipping, commerce, foreign relations, education, including publishing, radio, law, etc. If the student will fit these configurations into the major past conjunction figures and their diurnal Solar return figures, little difficulty should be experienced in timing the general economic trend, and picking out several of the important economic barometers.

In checking the general trend it is best to use a combined index of general economic activity, and then apply the inter-related minor cyclical indices to

specific significators. Use as a check such indicators as the Dow Jones Industrial Averages for stock prices, the New York Times Index for industrial activity, the Annalist Index of Wholesale Commodity Prices for trade, etc. For unknown reasons economists have not, until recently, attempted a combined weighted average of all the important indices of trade, business, industry and finance which would constitute a complete barometer of the general economic trend. Without such a barometer it is difficult to check the major configurations exactly. However, The Business Week, a McGraw Hill Publication on economics, some time ago formulated such a combined Index which is now available weekly. This combined index coincides exactly with our forecast, issued in these pages in 1931, that the general economic low point was first reached late in March 1932; although individual barometers of such indices as stock prices, bonds, commodity prices, industrial activity, employment and carloadings did not register their several lows until June and July 1932. Contrary however to the rapid rise this summer in these latter indices, the combined index has remained in a narrow range of about five points since the low in March, showing little upturn but also no further decline.

The writer conducts an investment and economic service business for business executives and investors, believing that semi-individual advice is necessary at least once a week to every economic layman. Therefore it is not his intention to attempt to forecast stock market trends for speculative purposes in these pages. Such a procedure tends to invite people unfamiliar with stock market operations to speculate, and perhaps suffer loss. **The purpose of this series is to attempt to make some slight contribution to those astro-economic researchers who have difficulty in checking their observations and methods with others.** In this connection the following may be of value during the first quarter of 1933.

**January, 1933**

Further steps in reconstruction plans towards accentuating recovery will come to the front in this month. Throughout the world the problem of unemployment and the difficulties of labor become paramount, resulting in many conferences and meetings which will turn out favorably. However, the difficulties in foreign affairs, particularly in Asia and the Far East, the condition of the common people and the repercussions of the general political and economic upheaval have not healed and the stock market is dull generally. However, if extreme care is exercised the present month will offer opportunities for investment which are unsurpassed in this generation.

The following days should be observed as marking days of important changes in market trend: the 3rd, 5th, 9th, 14th, 21st, 23rd, 28th and 30th.

**February, 1933**

This is a month of sensational announcements and developments throughout the world. The pessimism of years is passing, the world is attaining a foot hold in a recovery program. Although there continues to be considerable doubt expressed as to the future, with great unrest and a strong undercurrent of dissatisfaction, the stock market has rallying ability and the foundation is laid for a tremendous speculative boom.

The following days should be observed as marking days of important changes in market trend: the 1st, 2nd, 8th, 9th, 14th, particularly the 18th, 23rd and 25th.

**March, 1933**

The crossing and recrossing of Mars by transit over the August 31st, 1932 eclipse and Jupiter-Neptune Conjunction points, combined with its opposition to the February Solar eclipse point, will necessitate close observation in all mundane and natal figures



during this month. War talk from across the seas, unexpected announcements, violent political discord and many important changes impend in international affairs. The stock market responds in many displays of fireworks and the unexperienced trader will have to be careful to avoid the pitfalls of the financial tension. Students should particularly observe the period of the 6th to 10th and the 15th to 17th in all mundane affairs.

The following days should be observed as marking days of important changes in market trend; the 3rd, 10th, particularly the 14th, 21st and 27th.



(Continued from page 142.)

while talking over the radio for "Literary Digest," gave a few of my points about the tragic deaths of every 5th President, and said,

"General Grant was a Democrat, who, owing to his war record, was put up on a fusion ticket for the Republican party, and with aid of split Democrats won the election as a "Republican."

This, I did not know when I wrote the article. I wish I had, for this would have checked up exactly my statement that every alternate 20 years, there is an overturn of parties. 1872 and 1876 were the periods which failed. Now that I know Grant was a Democrat it checks correctly.)



### Advertisers' Index

Note the important addition to Advertising Department: A Directory of Advertisers.

**BRIEF WEATHER FORECASTS****Temperature and Rainfall for First Quarter of 1933****By L. H. Weston**

A VERY BRIEF general weather forecast is given here by means of a table, in which the normals for the calendar months are given and the expected departures from those normals expressed by an algebraical sign. That is, a **plus** would indicate that somewhat more than the given normal is to be expected, while a **minus** sign indicates an expected deficiency, below the normal. Where the \* is inserted no very appreciable departure from the given normal is expected.

The fundamental essential of a weather forecast is to give the probable departure from the seasonal normal of temperature and rainfall. The normals are well known even to close fractions, but as a rule absolute normal weather only rarely prevails, and if we could estimate beforehand the probable way in which the variation would tend, no very much greater refinement is likely to be required. For example, take the forecast for San Diego as of January, 1933, which is estimated to be above normal both as to temperature and rainfall, then obviously a knowledge of the exact amount of excess, while it might in some respects be desirable, would in no way be essential to establish a reasonable expectation as to weather conditions in that month for that station.

The twelve stations given in this table are selected in such a way as to cover about twelve climatological regions in this country. It will be noticed that Albany and New York City have practically the same climate and weather changes. More than a hundred stations have been gone over in the original calculations, or about seven in each region. We might have given regions, instead of stations, and perhaps that will be done hereafter, when a more careful discussion of them can be given in a few lines.

## BRIEF GENERAL WEATHER FORECASTS

January, February and March, 1933.

By L. H. Weston, Brightwood Station, Washington, D. C.

Station	Temperature 1933			Precipitation 1933		
	Jan.	Feb.	March	Jan. inches	Feb. inches	March inches
Barkerville, Canada	16°—	19°—	26°+	3.32+	2.42+	2.33+
Edmonton, Canada	6 +	11 *	23 —	0.87+	0.64+	0.67+
Calgary, Canada	13 —	16 +	25 —	0.51 *	0.55+	0.68+
Winnipeg, Canada	4 —	1 +	15 +	0.91—	0.74 *	1.16+
Montreal, Canada	13 +	15 —	25 *	3.72—	3.24 *	3.67—
San Diego, California	54 +	55 —	57 +	1.80+	1.87+	1.49+
St. Louis, Missouri	32 +	34 +	44 —	2.28—	2.57+	3.51—
Abilene, Texas	44 +	48 *	56 +	2.02+	2.40+	2.41—
Washington, D. C.	34 +	35 *	43 —	3.24+	3.31+	3.48 *
Albany, New York	23 +	23 *	33 +	2.58+	2.40+	2.55—
New York City, New York	30 +	31 +	38 *	2.50+	2.39+	2.62—
New Haven, Connecticut	28 *	29 *	36 +	3.14+	3.28+	3.73 *

## HOW ASTROLOGY MAKES FOR SUCCESS

(A New Department)

Beginning with the issue of Jan.-Feb.-March, 1933, the "Bulletina" will award prizes for letters best describing **How You Applied the Daily Delineations** in fore part of this magazine to some event or condition with success, or as correlated to the Planetary Time Table in latter pages.

How were you affected thereby?

Tell us about it, naming the Sign and Phase of Moon, etc.

How did conditions tally with delineations in "Bulletina"?

How did you succeed?

The best letters will be published in this department each issue, and a year's subscription to "Bulletina" given free for each one published. The writer of the most helpful letter selected from those published during a six months period will receive in addition \$5.00 worth of books free of charge.

Letters for that purpose should be plainly written, preferably typewritten, on one side of paper only, and no other matter included in the letter. Complete data of event or condition must be given, such as time of day, date and place, and nature of aspects in operation according to the "Bulletina." Full name and address should be on first page, but not necessarily for publication. Kindly state whether you wish full name attached to the published letter. Such articles are returned only upon request accompanied by **stamped, self-addressed envelope**. Address your article to

**"Success Through Astrology"** department,

**ASTROLOGICAL BULLETINA Magazine,**

In this department you have the opportunity to inform and encourage others by means of your astrological experiences. (Please read next page.)

THE FOLLOWING LETTER WAS SELECTED FROM THOSE RECEIVED DURING NOVEMBER 1932 FOR ITS PRACTICAL VALUE.

### How I Apply the Daily Delineations in the "Astrological Bulletina."

Not as a student of astrology, but as a layman with a sincere interest in that science, I have evolved and used for the past two years, the following method for "tying in" astrology with my daily affairs:

Upon receipt of a new "Bulletina" I take a set of leaves for a pet vest-pocket note book and enter therein the daily forecasts as outlined for the next quarterly period. Using four lines for each day I write a brief summary for that, such as

Mon.) G. to 12. Adv. to 2:30	Tues.) Adv. Maintain
8th ) Bal. G.	9th ) poise

This gives me my orders for the day, as you might say, but leaves sufficient space in which to note the hour and minute of anything which appears of sufficient importance to warrant checking up via astrology.

In the evening I consult the Planetary Time Table, note the next approaching aspect and mark the memorandum accordingly. And lastly, at the expiration of that quarter I file the notes, together with that quarter's "Bulletina," for future reference, having found many occasions where they are of value.

How correctly these delineations check, when often immediate appearances vary from the "diagnosis" in the "Bulletina," is many times startling. An example, decidedly fresh in my mind, occurred on Sept. 2nd last. At 5:50 p. m. we received word that a close relative had been badly injured in an auto accident. We were greatly worried and upset at the news but as quickly as possible I consulted the "Bulletina," found that the oncoming aspect read G  $\searrow$  P  $\odot$ , (Moon in  $\sphericalangle$ , 1st quarter).

The Moon parallel Sun, and the interpretation of that aspect so far as an auto accident was concerned, meant nothing to me as layman. But that capital G made me confident that things were not as bad as they appeared, and it so turned out. The injuries were "next door" to serious, but have progressed satisfactorily in spite of the injured's 67 years.

As early as possible the next morning I phoned the son of the lady who was driving the car and he told me that, while his mother had been taken to the hospital for observation, it was believed that it was only a matter of nervous shock. Again I consulted the "Bulletina," the next aspect reading: A ♃ □ ♂, (♃ same). This lady died that night.

While this particular occurrence is considerably more dramatic than my usual reasons for consulting the "Bulletina." It is one of many examples I have had where the immediate appearances were opposite the interpretations in the "Bulletina," and where the "Bulletina" was right. I now accept these interpretations without reservation, and base my future actions on my particular question accordingly.

Then, when a particular problem or question warrants it, I amplify this by taking the data to a qualified astrologer for more detailed information, thus giving me a completely rounded out picture of that particular problem or question. The conscientious and sincere assistance which I receive amply repays the small cost and, having watched the outcome of a number of these questions, I find that I have been saved both time and money losses. Many time, irrespective of how good or how bad a question looked at the time, I have followed their advice and in no instance have I regretted it.

Lastly, and again referring to that little note-book, let me say that it is of great value in arranging important appointments. When to see or "re-see" a man requires only a quick glance at the book and an opportunity to suggest a favorable day. In fact it is surprising how many times it helps. —C. E. P.

### Overland With the "Bulletina"

'Tis said that the proof of the pudding is in the eating thereof and it is true! Not until after taking a cross country auto trip in company with my "little blue pal," the "Bulletina," was it possible to prove both to myself and a group of friends how really exact astrology is and how scientific its findings are if one will only observe them and keep an account of the results.

We left for Chicago on Friday, July 1st, under Venus sextile to Neptune at 4:22 a. m., leaving at 4:05 in order to play safe and get started under this most pleasant ray. The next aspect shown in the table was Moon semi-square Mercury which brought us to a halt in Death Valley due to the lack of proper oil distribution on the valves of our Franklin sedan. After spreading the liquid on in a temporary fashion we proceeded without further difficulty until 4:59 p. m. At this time the Moon-Saturn adverse ray slowed us down by bringing rough roads so we called a halt and stopped for dinner. After some driving in the darkness we stopped for the night near Salt Lake City at the close of a day's run of 607 miles with but the one minor difficulty.

Next morning, Saturday July 2nd, we left at 3:50 on the Moon sextile Uranus and drove until we ran into some slight showers near Laramie, Wyoming, as the Moon entered Cancer at 4:07 p. m. (5:07 Mountain time). We stopped in Laramie under the good Moon-Mercury aspect to enjoy a wonderful dinner and proceeded to Cheyenne in the darkness over some bad curves as Mercury paralleled Mars at 7:54 Mt. time. Leaving next morning under good Moon-Neptune aspect at 4:09 Mt. time, we made good time until 2:50 Central time when several erratic drivers almost wrecked us. We were brought to a stop by a washed out road thru which all machines proceeded in single file in deep mud. An irrigation ditch had overflowed and washed out the entire road for over a mile. Road repair gangs were at work and super-

vised our passage. At 4:20 Central time, New Moon, we stopped in Omaha at the home of relatives and after giving them a surprise at our unexpected arrival we enjoyed an excellent meal. Left Omaha at 8 p. m. but were held up for some time at 8:05 by a long freight train which obstructed our path when Mercury opposed Saturn; this aspect also caused us to become confused and without the "Bulletina's" warning about misdirection we might have gone for miles on the wrong road. Due to its cautioning words however we "checked and double checked" with the result that we found our way back to the correct road within five minutes after one party had misdirected us. However the adverse rays continued to work that night and we got little sleep due to the fire crackers and noise in the street under our hotel window. Continuing our journey the morning of the "Fourth" everything went fine until the Moon squared Uranus at which time we went "haywire," took the wrong road despite every precaution but doubled back and recovered our proper bearings fifteen minutes later, only to run into some very crazy drivers and a traffic jam in which we were almost wrecked several times. Finally reached our objective shortly after the aspect culminated and discovered that the aged mother of our companion had been injured and operated on, greeting us at the door with a bandaged leg and foot which coincided with a remark I had made to my friends that if we arrive under this Moon square Uranus or immediately after its culmination we shall hear of an accident to the old lady. The accuracy of this prediction is still puzzling my companions on this "star" guided journey. Owing to a Moon opposition Saturn ray at 7:26 the next morning I advised that we remain until 8:30 a. m., but they insisted upon leaving, so we left—in a driving rain storm!

Entering Chicago under good rays, we went to work with vim and vigor, arranged appointments for the 6th and much to the wonder of my companions things all seemed to break "our way."



Skipping over the many other interesting facts which I tabulated on the journey, we will pass to the afternoon and evening of Monday, July 11th, at which time the Moon squared Saturn and stopped us on the return journey with an avalanche of water out of the mountains near Las Vegas which effectively stopped our progress and that of everyone by washing over the road at a height of five feet, overturning three cars which tried to pioneer their way through. Every one figured that it would be sometime the next day before we could get through but I just turned to the little "blue pal," noted the next Moon-Neptune aspect which occurred at 36 minutes after midnight and said, "We'll be able to pass through that stream and ford it safely at 36 minutes after midnight." They looked at me in amazement and then chuckled as I added, "Now let's turn back to that auto camp and get some dinner." Owing to the tie-up of the entire road the camp was full and we ate dinner in company with many other marooned drivers all of whom laughed at my assurance we could get through at midnight until a car came rushing back at a little after midnight to tell us that the waters were going down. We all rushed to our cars and drove back to the washout, arriving there at 12:30 a. m., just as the line of cars started to move through the waters, feeling their way as the stream subsided. The first car went through at exactly 36 minutes after midnight and we passed through safely a few minutes later, all eyes on the dashboard clock with its telltale hands confirming astrology. I never learned what the other skeptics thought or said when their cars forded that stream at the time I had predicted, thanks to the "Bulletina," but I do know that my companions on the trip are now confirmed students of astrology.

One of them said recently that when nature tells her plans for her future action, as she did in regard to that stream, he was ready to believe anything.

—E. A. Wagner



**CONDENSED LIST OF IMPORTANT DAYS**

According to Astrology.

On the dates marked **good**, be active in advancing your interests in business and personal matters.

On dates marked **adverse**, retrench, conserve, safeguard the health and avoid risky ventures.

On the days marked "Good", under head of "Condensed List of Important Days", it is well to make a point of spending extra time in recreation, in reading an inspiring book, or in doing something interesting; do something you really **want** to do, which has the influence of interest, recreation, harmony, progress, business, friendly cooperation or philanthropy.

Whenever one of **your** "good" days happens to also be one of the "good days" in the following list, it is especially favorable for making important efforts and tends to insure progress in those things which are possible for you. Your destiny is in the making.

On days marked "adverse", extra effort is required to maintain poise, cheer and hope. Special attention should be paid to health measures. Be positive in your determination to succeed, but relax from strenuous physical effort. Be patient, undaunted and courageous. Use this affirmation frequently: "Day by day I am getting better and better in every way".

**JANUARY, 1933.**

**Good days:** 2nd, to 4:18 p. m. 6th, to midnight. 13th, 8:05 a. m. to 7 p. m. 14th, to 3 p. m. 16th, 4 a. m. to 1:30 p. m. 20th, to 4 p. m. 23rd, to midnight.

**Adverse days:** 1st, to 6:13 p. m. 17th, 1:30 p. m. to midnight. 18th, to 10:15 p. m. 25th, 10 a. m. to midnight.

**FEBRUARY, 1933.**

**Good days:** 2nd, 7 a. m. to midnight. 3rd, to 1 p. m. 13th, 11 a. m. to 6 p. m. 16th, to 5:13 p. m. 19th, 6 a. m. to midnight. 26th, to 10 p. m.

**Adverse days:** 1st, 11:15 a. m. to 8:50 p. m. 14th, to 1:40 p. m. 17th, to midnight. 21st, to midnight. 24th, to midnight. 27th, to midnight.

### MARCH, 1933.

**Good days:** 6th, to midnight. 15th, 9:30 a. m. to midnight. 19th, to 10 p. m. 24th, 9 a. m. to midnight.

**Adverse days:** 10th, to midnight. 18th, 4:15 a. m. to 1:05 p. m. 21st, to midnight. 23rd, 7 a. m. to 10 p. m.

★ ★ ★

### REGARDING APPARENT DIFFERENCE BETWEEN "GUIDE" and "BULLETINA"

The planetary aspects as given in the "ASTROLOGICAL BULLETINA" show the time of their exact **culmination**, or the moment of **maximum intensity** and they are given in the order of their astronomical sequence without reference to any other aspect.

In the "PLANETARY DAILY GUIDE" the favorable and unfavorable days are indicated by the **combined** astrological influences of planetary aspects, just as the chemist finds that certain elements mixing make a compound; so that in reality there is no difference between the "Planetary Daily Guide" and the "Bulletina," yet it is improper to check the daily indications of the "Guide" against the "Bulletina" culminating aspects.

For instance, a certain kind of food may be good, but when combined with some other kinds of food, it might become indigestible and produce poisons in the system.

The aspects in the "Bulletina" might be said to represent **volts** in electricity, which stand for **force**; the aspects in the "Guide" might be compared to **amperes**, which represent **volume**. Volts and amperes are entirely different conditions of the same principle, and, therefore, although registering the same element, are not to be checked against each other.

## HOW TO USE THE PLANETARY TIME TABLES

In the back part of each "Bulletina," just before the advertising section, are several pages of symbols which show, IN PACIFIC TIME, exactly when every planetary aspect is **complete** in each day of the month.

At times stated, aspects are at maximum intensity.

For instance, suppose you receive a business proposition, or receive a letter stating someone has been taken ill: Turn to the table of Daily Aspects in "Bulletina," find the date and note the nature of the aspect which **NEXT** occurs after the time you received it. If it is beneficent in its nature it is a testimony that the matter will turn out beneficially, or that the sick will recover.

On the other hand, if the next aspect is of adverse nature it is an unfavorable indication for the matter.

In this, it should be clearly understood that the time taken must be when you **FIRST** hear the news, receive the proposition or **read** the letter. In other words, the **time of the birth** of the idea in your mind, will show by the next oncoming aspect what to expect of the outcome. Do not use an aspect that has **passed**.

Suppose that you receive a letter saying that someone was about to lose their business, and reference to the table of symbols showed that the next aspect after reading the letter was benign in its nature—you would have reason to believe that the matter would not turn out so badly as your correspondent expected and that there was a chance to avoid the difficulty. Whereas, if the next aspect had been of adverse nature it is quite likely the dire news would prove true. In either case the advance information thus gained might be made of immense value.

If you note the hour and date that you meet a person for the first time and look it up in the "Bulletina," you can tell how that acquaintanceship is going to result, by the nature of the **next oncoming aspect**.

---

**THE PLANETS**

Use this page in connection with the following  
Planetary Time Tables.

☾ **Moon** rules liquids, fresh water, milk and common commodities like groceries and vegetables. It denotes milk men, ice men, delivery men and those engaged in ordinary occupations where they meet the general public. Influences growth of all plant life.

☿ **Mercury** rules writing, letters, business correspondence, printing, publishing, documents, books, lectures, libraries, short journeys, shipping, relatives.

♀ **Venus** rules art, music, drama, amusements, adornments, jewels, courtship, marriage. Copper.

☼ **Sun** rules new undertakings, publicity, popularity; superior or proud and haughty persons; those in high positions, managers, directors, officials. Gold.

♂ **Mars** denotes military men, policemen, surgeons, dentists, butchers, chemists, those of quick temper, and reddish complexion. It rules metal, iron, steel, cutlery, armament, machinery.

♃ **Jupiter** denotes bankers, brokers, judges, councilors, philanthropists. It rules financial dealings, speculations, shipping and foreign affairs. Tin.

♄ **Saturn** denotes aged persons, thin, nervous, dark, seclusive. Also farmers, miners; coal, junk or produce dealers, property owners. It rules land, property, mines, lead and dealings in real estate.

♅ **Uranus** denotes astrologers, inventors, eccentric people. It rules electric appliances, vehicles, autos, air planes; also metaphysics, telepathy, occult subjects; radium, uranium, radio-active elements.

♆ **Neptune** denotes psychics, detectives. It rules mysteries, the deep sea, voyages, oil, fish, anaesthetics; also fraud and deception. Kelp. Under-sea growth.

The "Moon's Sign Book—Planetary Daily Guide For All," gives a very complete description of the influences of all the planets, when in either good or adverse aspects.

## SYMBOLS OF SIGNS, PLANETS, ASPECTS

Fiery	♈	Aries, ruled by.....	♂	Mars, malefic
Earthly	♉	Taurus, semi-fruitful	♀	Venus, benefic
Airy	♊	Gemini, barren, ruler	☿	Mercury, neut.
Watery	♋	Cancer, fruitful, ruler	♃	Moon, benefic
Fiery	♌	Leo, barren, ruler....	☼	Sun, benefic
Earthly	♍	Virgo, barren, ruler	☿	Mercury, neut.
Airy	♎	Libra, ruled by.....	♀	Venus, benefic
Watery	♏	Scorpio, fruit, ruler	♂	Mars, malefic
Fiery	♐	Sagittarius, ruled by	♃	Jupiter, benefic
Earthly	♑	Capricorn, semi-fruit.	♄	Saturn, malefic
Airy	♒	Aquarius, ruled by....	♅	Uranus, malefic
Watery	♓	Pisces, fruit. ruler....	♆	Neptune, neut.
⊕	♁	Pars fortuna.	♁	North node.
		Benefic.		Benefic.
			♁	South node.
				Malefic.

Mercury and Neptune are called Neutral or Convertible, depending upon the nature of the aspects and the planet with which the aspects are formed.

## ASPECTS

- ♌ conjunction, good or adverse according to combined nature of the planets conjoined within 8 degrees.
- P parallel, similar to conjunction, within 1 degree declination.
- ♌ vigintile, slightly good, 18 degrees apart.
- √ quindecile, slightly good, 24 degrees apart.
- × semi-sextile, slightly good, 30 degrees apart.
- ⊥ semi-quintile, slightly good, 36 degrees apart.
- ∠ semi-square, slightly adverse, 45 degrees apart.
- \* sextile, good, 60 degrees apart.
- ⊙ quintile, slightly good, 72 degrees apart.
- square, adverse, 90 degrees apart.
- ☿ tredecile, slightly good, 108 degrees apart.
- △ trine, good, 120 degrees apart.
- # sesquiquadrate, slightly adv., 135 degrees apart.
- ± biquintile, slightly good, 144 degrees apart.
- ⊠ quincunx, slightly adverse, 150 degrees.
- ♌ opposition, adverse, 180 degrees apart.

At times stated aspects are at **maximum** intensity. In other words, complete and a moment afterwards, past. Aspects which are past are disregarded and attention is given to the time of the **next one oncoming**.

The time of day given below is for Pacific Standard Time and should be changed to suit other time zones.

**Notice:** G—Good. g—slightly good. A—Adverse. a—slightly adverse. D—Doubtful. P—Parallel. #=sesquiquadrate. ×=semi-sextile. ☒=quincunx. )=eclipse of Moon. ↓=occultation. ●=eclipse.

### JANUARY PLANETARY TIME TABLE, 1933.

SU. 1ST. A. M.	W. 4TH. A. M.	SA. 7TH. A. M.
A ) □ ♀ 0.22	G ) △ ♀ 7.54	g ♀ ⊥ ♃ 6.06
A ) ♂ ♂ 8.38	a ) # ♀ 8.40	) in ♀ 7.19
D ) P ♃ 9.09	No P.M. aspects	G ♀ P ⊙ 10.33
a ) ∠ ♃ 10.33	) in ♂ 6.37	a ) # ⊙ 11.33
g ) × ♃ 11.06		—P. M.—
—P. M.—	TH. 5TH. A. M.	a ) ∠ ♃ 4.24
A ) □ ♀ 1.54	a ) # ♀ 2.16	G ) △ ♃ 5.06
A ) ♂ ♃ 6.13	a ) # ♂ 2.23	♃ stat. R 5.34
	A ♀ □ ♂ 3.28	
M. 2ND. A. M.	A ) □ ♃ 3.48	SU. 8TH. A. M.
) in ♀ 7.14	a ) # ♃ 11.20	A ) □ ♀ 3.25
No A.M. aspects	—P. M.—	—P. M.—
—P. M.—	G ) △ ♀ 2.52	A ♀ □ ♃ 4.09
G ) * ♃ 3.30	G ♀ △ ♃ 3.09	A ) □ ♃ 10.21
G ) P ♃ 4.18	a ♀ ∠ ♃ 6.00	G ) * ♃ 10.26
	A ) P ♃ 6.12	a ) # ♃ 11.27
TU. 3RD. A. M.	a ) # ♀ 6.13	
A ) P ♃ 5.45		M. 9TH. A. M.
A ♀ □ ♃ 7.04	F. 6TH. A. M.	A ) □ ♃ 5.58
A ) P ♂ 7.09	G ) △ ⊙ 2.18	a ♂ ☒ ♃ 7.17
A ) □ ⊙ 8.24	G ) △ ♂ 9.13	A ) ♂ ♀ 7.32
) 2nd qtr begins	g ) × ♃ 10.02	—P. M.—
—P. M.—	G ) P ♀ 10.08	) in ☾ 7.16
D ) P ♀ 0.16	G ) P ⊙ 11.47	A ⊙ □ ♃ 8.36
G ) △ ♀ 4.43	—P. M.—	G ⊙ △ ♂ 10.22
D ♀ P ⊙ 5.57	G ) P ♀ 5.32	
A ) ♂ ♃ 9.29	G ) △ ♃ 5.42	

## January Planetary Time Table, Continued.

TU. 10TH. A. M.	SA. 14TH. A. M.	W. 18TH. A. M.
A $\text{D} \text{ } \varnothing \text{ } \text{♀}$ 0.49	g $\text{D} \text{ } \times \text{ } \text{♁}$ 1.07	A $\text{D} \text{ } \varnothing \text{ } \text{♁}$ 6.32
—P. M.—	$\text{D} \text{ } \text{in} \text{ } \text{♁}$ 1.41	g $\text{D} \text{ } \times \text{ } \text{♂}$ 7.36
G $\text{D} \text{ } * \text{ } \text{♁}$ 2.45	a $\text{D} \text{ } \# \text{ } \text{♀}$ 2.15	—P. M.—
	—P. M.—	g $\text{D} \text{ } \times \text{ } \text{♁}$ 0.30
W. 11TH. A. M.	G $\text{D} \text{ } \Delta \text{ } \text{♀}$ 2.57	a $\text{D} \text{ } \angle \text{ } \text{♁}$ 3.38
A $\text{D} \text{ } \square \text{ } \text{♁}$ 9.21	G $\text{♀} \text{ } \Delta \text{ } \text{♁}$ 6.53	A $\text{♂} \text{ } \text{P} \text{ } \text{♁}$ 5.20
G $\text{D} \text{ } * \text{ } \text{♂}$ 9.48	a $\text{D} \text{ } \# \text{ } \text{♁}$ 10.04	A $\text{D} \text{ } \square \text{ } \odot$ 10.15
—P. M.—		$\text{D} \text{ } \text{4th qtr. dark}$
A $\text{D} \text{ } \varnothing \text{ } \odot$ 0.36	SU. 15TH. A. M.	TH. 19TH. A. M.
$\text{D} \text{ } \text{3rd qtr. full}$	a $\odot \text{ } \# \text{ } \text{♁}$ 2.56	$\text{D} \text{ } \text{in} \text{ } \text{♁}$ 0.24
G $\text{D} \text{ } * \text{ } \text{♁}$ 4.33	D $\text{D} \text{ } \text{P} \text{ } \text{♁}$ 4.13	g $\text{♀} \text{ } \times \text{ } \text{♁}$ 0.32
g $\text{♀} \text{ } \times \text{ } \text{♁}$ 5.39	D $\text{D} \text{ } \bullet \text{ } \text{♁}$ 7.47	a $\text{D} \text{ } \angle \text{ } \text{♂}$ 9.24
a $\text{D} \text{ } \angle \text{ } \text{♁}$ 7.44	a $\text{D} \text{ } \# \text{ } \odot$ 8.11	A $\text{D} \text{ } \square \text{ } \text{♁}$ 11.02
	G $\text{D} \text{ } \Delta \text{ } \text{♀}$ 9.28	G $\text{D} \text{ } * \text{ } \text{♀}$ 11.57
TH. 12TH. A. M.	A $\text{D} \text{ } \text{P} \text{ } \text{♁}$ 10.19	—P. M.—
G $\text{D} \text{ } \text{P} \text{ } \text{♀}$ 1.33	A $\text{D} \text{ } \text{P} \text{ } \text{♂}$ 10.21	a $\text{D} \text{ } \angle \text{ } \text{♁}$ 2.06
$\text{D} \text{ } \text{in} \text{ } \text{♁}$ 5.26	—P. M.—	G $\text{D} \text{ } * \text{ } \text{♁}$ 5.03
G $\text{D} \text{ } \text{P} \text{ } \text{♀}$ 8.31	G $\text{D} \text{ } \text{P} \text{ } \text{♁}$ 10.37	A $\text{D} \text{ } \text{P} \text{ } \text{♁}$ 5.54
—P. M.—		G $\text{D} \text{ } \text{P} \text{ } \odot$ 10.32
a $\text{D} \text{ } \angle \text{ } \text{♂}$ 2.44	M. 16TH. A. M.	F. 20TH. A. M.
A $\text{D} \text{ } \varnothing \text{ } \text{♁}$ 3.45	A $\text{D} \text{ } \varnothing \text{ } \text{♂}$ 2.25	$\odot \text{ } \text{in} \text{ } \text{♁}$ 3.53
G $\text{D} \text{ } \text{P} \text{ } \odot$ 4.02	a $\text{D} \text{ } \# \text{ } \text{♁}$ 3.37	G $\text{D} \text{ } * \text{ } \text{♀}$ 7.31
a $\text{D} \text{ } \angle \text{ } \text{♁}$ 9.02	G $\text{D} \text{ } \varnothing \text{ } \text{♁}$ 7.48	G $\text{D} \text{ } * \text{ } \text{♂}$ 10.43
	—P. M.—	D $\text{D} \text{ } \text{P} \text{ } \text{♀}$ 11.05
F. 13TH. A. M.	G $\text{D} \text{ } \Delta \text{ } \odot$ 1.29	—P. M.—
g $\text{D} \text{ } \times \text{ } \text{♁}$ 0.15	$\text{D} \text{ } \text{in} \text{ } \text{♁}$ 8.02	G $\text{D} \text{ } * \text{ } \text{♁}$ 3.15
A $\text{D} \text{ } \text{P} \text{ } \text{♁}$ 4.02		a $\text{D} \text{ } \angle \text{ } \text{♀}$ 3.34
a $\text{D} \text{ } \# \text{ } \text{♀}$ 8.05	TU. 17TH. A. M.	G $\text{D} \text{ } \text{P} \text{ } \text{♀}$ 4.04
G $\odot \text{ } \Delta \text{ } \text{♁}$ 11.50	A $\text{D} \text{ } \square \text{ } \text{♀}$ 2.47	$\text{♂} \text{ } \text{stat. R}$ 5.06
—P. M.—	G $\text{D} \text{ } \text{P} \text{ } \text{♁}$ 4.19	
g $\text{♀} \text{ } \perp \text{ } \text{♁}$ 5.03	G $\text{D} \text{ } \Delta \text{ } \text{♁}$ 6.37	
G $\text{D} \text{ } \Delta \text{ } \text{♁}$ 6.20	—P. M.—	
g $\text{D} \text{ } \times \text{ } \text{♂}$ 7.09	g $\text{D} \text{ } \times \text{ } \text{♁}$ 1.25	SA. 21ST. A. M.
A $\text{♂} \text{ } \text{P} \text{ } \text{♁}$ 9.46	A $\text{D} \text{ } \text{P} \text{ } \text{♂}$ 4.14	$\text{D} \text{ } \text{in} \text{ } \text{♁}$ 2.54
	A $\text{D} \text{ } \text{P} \text{ } \text{♁}$ 4.15	A $\text{♀} \text{ } \square \text{ } \text{♁}$ 3.52
	A $\text{D} \text{ } \square \text{ } \text{♀}$ 9.50	G $\text{D} \text{ } * \text{ } \odot$ 4.39
	D $\text{D} \text{ } \text{P} \text{ } \text{♁}$ 10.08	a $\text{D} \text{ } \# \text{ } \text{♁}$ 10.38
		a $\text{D} \text{ } \angle \text{ } \text{♀}$ 11.29



## January Planetary Time Table, Continued.

—P. M.—		W. 25TH. A. M.		—P. M.—										
G	♀	△	♂	0.54	a	⊙	#	♂	5.23	a	♃	∠	♀	3.38
G	♃	♁	♃	1.38		♃	in	♁	5.57	D	♃	∠	♃	4.45
g	♃	×	♀	6.49	G	♃	P	♀	9.32	a	♂	⊠	♁	6.18
A	♃	□	♀	7.01	G	♃	P	♀	9.59	G	♃	♁	♀	6.38
G	♀	△	♁	9.03	—P. M.—				A	♃	♂	♂	9.25	
				a	♃	#	♂	2.36	g	♃	×	♁	9.28	
SU. 22ND. A. M.				A	♃	♂	⊙	3.20	SU. 29TH. A. M.					
a	♃	∠	♂	7.15	♃	1st	qtr.	new	a	♃	∠	♃	2.05	
G	♃	△	♁	11.25	A	♃	♂	♃	5.43	A	♃	♂	♃	2.23
—P. M.—				a	♃	#	♃	7.00	a	♃	∠	♂	5.22	
A	♃	□	♂	0.17	TH. 26TH. A. M.				a	♂	⊠	♁	1.47	
a	♃	∠	♃	2.31	A	♃	P	♃	3.48	♃	in	♁	♀	4.21
g	♃	×	♀	3.09	A	♃	P	♂	5.19	g	♀	±	♁	6.31
A	♃	□	♃	4.39	g	♃	×	♀	7.54	G	♀	△	♂	9.06
M. 23RD. A. M.				—P. M.—				a	♃	#	♃	10.58		
	♃	in	♁	4.18	G	♃	♁	♁	3.42	G	♃	♁	♀	11.51
G	♀	△	♃	4.30	F. 27TH. A. M.				M. 30TH. A. M.					
g	♃	×	♀	9.42	A	♂	♂	♃	4.33	A	♀	□	♁	0.10
—P. M.—				g	♃	×	♀	8.52	G	♃	P	♃	2.13	
g	♃	×	♃	3.20		♃	in	♁	9.32	G	♃	♁	♃	6.42
g	♂	±	♁	7.09	—P. M.—				a	♀	#	♂	10.23	
G	♃	△	♁	8.15	a	♃	∠	♀	0.45	—P. M.—				
				a	♂	#	♃	3.57	G	♃	♁	♂	0.29	
TU. 24TH. A. M.				a	♃	∠	♁	6.08	A	♃	P	♁	2.27	
G	♃	♂	♀	0.45	a	♃	∠	♁	8.49	A	♃	P	♁	4.21
a	♀	#	♀	7.41	g	♃	×	♃	10.27	A	♃	P	♁	8.57
—P. M.—				g	♃	×	♃	10.27						
A	♃	□	♁	0.53	D	♃	P	♁	11.04	TU. 31ST. A. M.				
G	♃	△	♂	1.35	g	♃	×	♂	11.46	A	♃	♂	♁	6.47
G	♃	△	♃	5.57	SA. 28TH. A. M.				A	♃	□	♀	10.12	
A	♂	P	♃	6.46	A	♃	♂	♁	2.41	—P. M.—				
a	♃	#	♁	9.04	A	♃	P	♂	3.54	a	♃	#	♁	3.49
G	♀	P	♀	9.39	A	♃	P	♁	5.05	G	♀	△	♃	11.04
G	♃	♂	♀	10.45										

## FEBRUARY PLANETARY TIME TABLE, 1933.

(See instructions, pages 162—165)

W. 1ST. A. M.		—P. M.—		TH. 9TH. A. M.		
a ♀ # 2f	0.32	a ♃ # ♀	3.07	G ☉ * ♃	1.34	
♃ in ♃	2.40	A ♀ P ♃	3.08	a ♃ / 2f	1.45	
A ♀ ♃ ♃	6.36	G ♃ Δ ♀	6.49	A ♃ ♂ ♃	5.37	
g ♀ Q ♃	9.30	g ☉ ± 2f	10.16	a ♀ ☒ 2f	6.08	
G ♃ P ☉	11.14	G ♃ Δ ☉	11.28	g ♃ × ♃	6.44	
a ♃ # ♂	11.27			a ♀ # ♂	7.45	
—P. M.—		SU. 5TH. A. M.		D ♃ P ♀		8.00
a ♃ # 2f	5.16	A ♃ □ ♂	4.47	—P. M.—		
A ♃ □ ♃	6.20	G ♃ * ♃	7.30	A ♃ P ♃	3.38	
A ♃ □ ♃	8.08	A ♃ □ 2f	11.15	g ♀ ± ♃	5.40	
A ♃ P ♃	8.47	—P. M.—		g ♃ × ♂	10.06	
G ♃ Δ ♃	9.42	a ♃ # ♃	1.52			
				F. 10TH. A. M.		
TH. 2ND. A. M.		M. 6TH. A. M.		G ♃ Δ ♃		2.57
D ♃ P ♀	2.53	g ♀ ± 2f	0.42	A ♃ ♂ ☉	5.01	
g ☉ ± ♂	5.04	♃ in ☾	3.13	♃ 3rd qtr. full		
A ♃ □ ☉	5.17	a ♃ # ♀	5.46	g ♃ × 2f	5.19	
♃ 2nd qtr. begins		a ♃ # ☉	8.02	G ♃ P ♀	5.57	
a ♀ ☒ ♃	7.02	—P. M.—		a ☉ ☒ 2f	8.40	
—P. M.—		G ♃ * ♃	9.35	♃ in ♃	8.42	
G ♃ P ♀	0.38	TU. 7TH. A. M.		A ♃ ♂ ♀	9.10	
a ♀ # ♃	4.08	a ☉ ☒ ♂	4.12	D ♃ P ☉	11.37	
G ♃ Δ ♂	5.13	a ♀ ☒ ♂	8.33	No P.M. aspects		
g ♃ × ♃	6.53	—P. M.—		SA. 11TH. A. M.		
G ♃ Δ 2f	11.17	G ♃ * ♂	0.50	a ♃ # ♃	6.14	
F. 3RD. A. M.		D ♀ ♃ ☉	3.44	A ♃ P ♃	9.47	
G ♃ Δ ♀	5.17	A ♃ □ ♃	6.29	A ♃ P ♂	9.48	
—P. M.—		G ♃ * 2f	9.33	A ♂ P ♃	11.09	
g ♃ Q ♃	0.54	W. 8TH. A. M.		—P. M.—		
♃ in ♃	3.05	a ♃ / ♃	2.30	A ♃ ♃ ♃	1.20	
SA. 4TH. A. M.		G ♀ * ♃	10.45	A ♃ P ♃	3.35	
a ♃ / ♃	1.16	—P. M.—		SU. 12TH. A. M.		
g ♀ ± ♂	6.52	♃ in ♃	1.16	G ♃ P 2f	1.38	
G ♃ Δ ♃	7.29	A ♃ ♂ ♀	5.05	A ♃ ♂ ♂	3.10	
A ♃ □ ♃	10.07	a ♃ / ♂	6.46	a ♀ # 2f	4.08	



## February Planetary Time Table, Continued.

TH. 23RD. A. M.	A ♀ ♂ ♃	5.31	M. 27TH. A. M.	A ♂ ♃	1.02
G ♂ ♀ ♃	1.06	A ♂ ♀ ♂	5.48	D ♂ P ☉	4.12
G ♂ * ♃	2.35	D ♂ P ♃	9.44	D ♂ P ♃	6.59
G ♂ P ♀	3.37	SA. 25TH. A. M.		—P. M.—	
a ♀ ☒ ♃	4.38	D ♂ P ♀	3.12	A ☉ ♂ ♃	0.20
—P. M.—		g ♀ × ♃	6.34	A ♂ P ♂	4.04
G ♀ P ♃	1.48	A ♂ ♂ ♃	6.58	A ♂ ♂ ♃	5.42
♃ in ☒	6.57	g ♂ × ♃	8.46	a ♂ # ♃	11.14
G ♀ * ♃	7.57	D ♂ ♂ ♃	9.04		
		D ♂ ♂ ♃	9.04		
F. 24TH. A. M.	D ☉ P ♃	11.06	TU. 28TH. A. M.	a ♂ ∠ ☉	0.13
A ♂ P ♂	1.00	—P. M.—		g ♂ × ♀	2.41
A ♂ ♂ ●	4.45	g ♂ × ♀	0.44	G ♂ * ♀	4.05
♃ 1st qtr.	new	a ♂ ∠ ♃	5.34	a ♂ # ♂	4.10
a ♂ ∠ ♃	5.21	SU. 26TH. A. M.		G ♂ P ♀	4.10
A ♂ P ☉	5.33	♃ in ♃	1.43	a ♀ ∠ ♃	7.22
A ♂ P ♃	7.25	G ♂ P ♀	6.09	♃ in ☉	11.21
A ♂ ♂ ♃	10.55	—P. M.—		—P. M.—	
a ☉ ∠ ♃	0.58	G ♂ P ♃	4.05	a ♂ # ♃	8.03
A ♂ P ♃	1.02	g ♂ × ☉	4.50		
g ♂ × ♃	1.48	a ♂ ∠ ♀	7.58		
		G ♂ * ♃	10.03		

## MARCH PLANETARY TIME TABLE, 1933.

(See instructions, pages 162—165)

W. 1ST. A. M.	g ☉ × ♃	5.40	F. 3RD. A. M.	a ♂ ∠ ♃	11.42	
A ♂ P ♃	0.45	TH. 2ND. A. M.		—P. M.—		
A ☉ P ♃	2.16	G ♂ Δ ♃	1.37	A ♂ □ ♃	4.52	
a ♂ ☒ ♃	3.03	g ♂ × ♃	5.19	A ♂ □ ♂	7.20	
G ♂ Δ ♃	4.40	—P. M.—		G ♂ Δ ♃	10.05	
G ♂ * ☉	8.28	g ♀ × ♀	9.36			
G ♂ Δ ♂	8.54	A ♂ □ ♀	10.51	SA. 4TH. A. M.	A ♂ □ ☉	2.24
A ♂ □ ♃	9.09	G ♂ * ♀	10.51	♃ 2nd qtr. begins		
—P. M.—		♃ in ♃	11.18			
A ☉ ♂ ♂	0.23					
a ♂ ∠ ♀	0.38					

March Planetary Time Table, Continued.

—P. M.—		g	♃	×	♄	2.27	SU. 12TH. A. M.				
A	♃	□	♃	1.28	A	♃	♁	♃	5.10		
G	♃	✳	♁	6.05							
A	♀	P	♁	9.15	TH. 9TH. A. M.						
SU. 5TH. A. M.		A	♁	♁	♃	0.30	—P. M.—				
a	♃	#	♃	4.33	a	♁	#	♁	1.14		
g	♀	×	♀	7.23	A	♃	P	♃	2.58		
g	♃	in	♁	11.43	g	♃	×	♁	9.01		
—P. M.—		—P. M.—		M. 13TH. A. M.							
A	♃	□	♁	6.04	a	♃	#	♁	10.39		
G	♃	△	♀	6.12	G	♃	△	♁	2.14		
G	♁	P	♃	9.59	A	♀	♁	♄	11.21		
g	♁	⊥	♁	10.43	F. 10TH. A. M.						
M. 6TH. A. M.		A	♃	P	♁	4.00	g	♃	×	♄	0.21
G	♃	✳	♄	4.50	A	♃	in	♁	♃	0.22	
G	♃	✳	♁	5.30	—P. M.—						
—P. M.—		A	♃	P	♀	5.01	G	♃	P	♃	1.44
G	♃	△	♁	7.31	a	♃	#	♁	♃	6.47	
TU. 7TH. A. M.		A	♃	P	♄	5.29	D	♃	P	♀	8.35
G	♃	✳	♃	0.20	A	♃	♁	♁	♃	11.57	
a	♃	#	♀	3.02	A	♃	♁	♄	♃	0.44	
A	♁	♁	♄	3.59	A	♃	♁	♄	♃	3.58	
A	♃	□	♁	5.38	A	♃	♁	♄	♃	5.18	
a	♃	∠	♁	9.49	A	♃	P	♁	♃	9.38	
a	♃	∠	♄	9.59	A	♃	♁	♄	♃	10.34	
No P.M. aspects	TU. 14TH. A. M.										
♃	in	♁	10.17	SA. 11TH. A. M.	a	♃	∠	♄	♃	1.29	
W. 8TH. A. M.		a	♀	♁	♁	5.00	A	♃	P	♁	3.02
a	♃	#	♁	2.55	G	♃	P	♃	♁	10.58	
a	♃	∠	♃	4.49	g	♃	±	♃	—P. M.—		
a	♀	∠	♁	5.58	G	♃	P	♁	♃	0.27	
G	♃	△	♁	8.45	—P. M.—		a	♃	∠	♃	4.46
g	♁	⊥	♃	10.38	G	♃	♁	♃	♁	10.03	
—P. M.—		—P. M.—		D	♃	P	♁	♃	10.10		
g	♃	×	♁	1.29	A	♃	P	♃			
				♃	3rd	qtr.	full				

## March Planetary Time Table, Continued.

W. 15TH. A. M.	SU. 19TH. A. M.	g	∩	×	☉	6.51
G ∩ * ♀ 2.23	G ∩ Δ ♂ 0.26	A	∩	♁	♁	8.15
a ∩ # ☉ 4.11	A ∩ □ ♀ 2.02	—P. M.—				
A ∩ □ ♀ 9.09	G ∩ Δ ♀ 6.54	A	∩	P	♁	1.50
—P. M.—	—P. M.—	a	∩	/	♁	3.26
G ∩ Δ ♀ 2.14	g ∩ × ♀ 2.52	A	∩	♁	♁	5.11
G ∩ * ♀ 5.28	G ∩ Δ ♀ 9.54	A	∩	P	♁	6.37
g ♀ ⊥ ♁ 6.24		a	☉	☒	♁	9.41
M. 20TH. A. M.						
TH. 16TH. A. M.	a ∩ # ♂ 1.44	F. 24TH. A. M.				
a ∩ # ♀ 0.59	G ∩ * ♀ 5.25	D	∩	P	♁	0.08
G ∩ Δ ☉ 6.58	A ∩ □ ♁ 6.40	g	∩	×	♁	2.37
—P. M.—	a ∩ # ♀ 8.51	A	∩	♁	♁	8.23
∩ in ♀ 2.18	—P. M.—	—P. M.—				
D ♀ P ♁ 10.12	☉ in ♀ 5.43	G	∩	P	♀	2.36
A ∩ □ ♂ 10.50	g ♀ × ♁ 7.50	G	∩	P	♀	4.25
	∩ in ♁ 8.40	g	∩	×	♁	7.19
	G ∩ * ☉ 8.55	G	∩	P	☉	8.15
F. 17TH. A. M.	a ∩ # ♁ 11.51					
A ♀ ♂ ♁ 0.34	TU. 21ST. A. M.	SA. 25TH. A. M.				
G ∩ Δ ♀ 1.18	G ∩ * ♀ 3.27	G	∩	♁	♀	5.05
a ∩ # ♁ 1.43	a ♀ ☒ ♂ 3.30	a	∩	/	♁	6.49
A ∩ □ ♀ 4.13	a ∩ / ♀ 10.25	g	∩	±	♁	7.35
G ∩ * ♀ 11.31	—P. M.—	∩ in ♀ 9.50				
—P. M.—	a ∩ ♂ ♁ 7.48	G	∩	P	☉	9.54
A ∩ □ ♁ 7.07		G	∩	♁	♀	10.05
A ∩ □ ♀ 9.06	W. 22ND. A. M.	G	∩	P	♀	11.20
	a ∩ / ☉ 1.36	—P. M.—				
SA. 18TH. A. M.	A ∩ P ♁ 2.53	G	∩	P	♀	0.49
G ∩ Δ ♁ 3.01	a ∩ / ♀ 4.33	D	∩	♁	☉	7.22
g ♀ ⊥ ♁ 4.15	—P. M.—	∩ 1st qtr. new				
a ☉ / ♁ 11.37	G ∩ * ♁ 0.02	G ♀ P ☉ 8.24				
—P. M.—	g ∩ × ♀ 3.58	a ♀ / ♁ 11.55				
a ∩ / ♁ 1.02	A ∩ P ♂ 7.45					
A ∩ □ ☉ 1.05						
∩ 4th qtr. dark						
∩ in ♁ 4.47	TH. 23RD. A. M.	SU. 26TH. A. M.				
G ♀ P ♀ 7.44	G ♀ ♂ ☉ 0.17	G	∩	P	♁	6.03
	∩ in ♁ 2.16	G	∩	*	♁	6.34
	g ∩ × ♀ 6.00	G	∩	*	♁	11.32
		A	∩	P	♁	11.37

## March Planetary Time Table, Continued.

—P. M.—		TU. 28TH. A. M.	TH. 30TH. A. M.
G ♀	♂ ♀	1.32 A ♫ P ♁	5.31 G ♫ * ♀
D ♫	P ♁	4.32 g ♫ × ☉	10.34 G ♀ P ♀
a ♫	# ♁	7.13 G ♫ Δ ♁	11.23 ♫ in ☐
—P. M.—		—P. M.—	
M. 27TH. A. M.	a ♫	∠ ♀	8.03
A ♫	♂ ♁	4.40 a ☉ ☒ ♁	8.23 G ♫ * ♀
a ♫	# ♁	6.02 g ☉ ± ♁	9.34 a ♫ ∠ ♁
a ♀	∠ ♁	7.06 a ♀ ☒ ♁	10.01 A ♫ ☐ ♁
—P. M.—		A ♫	☐ ♁ 10.37
D ♫	P ♁	0.44	F. 31ST. A. M.
g ♫	× ♀	4.09	W. 29TH. A. M.
	in ♁	7.32	G ♫ Δ ♁
g ♫	× ♀	9.06	a ♫ ∠ ♀
a ♫	# ♁	9.27	—P. M.—
G ♫	Δ ♁	11.57	A ♫ ☐ ♁
			2.40
			4.11
			7.07

## Announcements

The "Bulletina" is a medium for distributing the findings of astrological researchers, but the publisher does not assume responsibility for ideas advanced by contributing astrologers. Those who wish to discuss doubtful points are requested to address such communications directly to authors whose addresses are given at head of their respective contributions.



## Non-Responsibility Notice

The Llewellyn Publishing Company will not be responsible for any debts, agreements, etc., contracted by any one other than the undersigned,

Llewellyn George.



## Notice to Agents

To fully appreciate the sales value of the "Moon's Sign Book," read its Table of Contents carefully. You may be surprised at the variety of information it contains.

## ADVERTISER'S INDEX

### ART STUDIOS:

Lomeaux Science & Art Studios (charts) . . . 200

### ASTROLOGICAL SERVICE:

Ayres, Alice A. . . . . 219  
 Beckwith, Lulu M. . . . . 204  
 Brierty, Ambrose . . . . . 194  
 DeLuce, Robert . . . . . 187  
 Halbert, F. . . . . 216  
 Harvey, James, F.T.S. . . . . 200  
 Langner, Ernest H. . . . . 198, 199  
 Lemont, Cedric W. . . . . 191  
 Milburn, Leigh Hope . . . . . 220

### BOOKS:

Aquarian Gospel, The . . . . . 193  
 Astrology, What It Is and What It Is Not . . . 181  
 Constructive Thought Center . . . . . 188  
 Daily Guide . . . . . 203  
 Hartmann's Directory . . . . . 204  
 Hick's Almanac . . . . . 196  
 Momentary Astrology . . . . . 185  
 Moon's Sign Book, The Original . . . . . 202  
 New Shiloh Messenger, The . . . . . 191  
 Occult, Astrological; Rare and Out-of-Print . . 209  
 Science of Palmistry, The . . . . . 176  
 Stock Market Forecasts, Planetary Theory of . . 221  
 Twelve Journeys With The Moon . . . . . 223  
 Your Health . . . . . 223

DISTRIBUTORS WANTED . . . . . 192

FLOWERS: Rainbow Dahlia Farms . . . . . 201

HEALTH FOODS . . . . . 192



## MAGAZINES:

Astrologer's Quarterly, The . . . . .	209
Atlantis Quarterly . . . . .	195
Cosmic Dawn . . . . .	219
Demain . . . . .	195
Eye . . . . .	194
Flaming Sword, The . . . . .	216
Forum of Psychic and Scientific Research . . . . .	205
Liberty . . . . .	220
Magazine of Service . . . . .	186
Modern Astrology . . . . .	197
My Self Magazine . . . . .	206
National Astrological Journal . . . . .	184
New York Astrologer . . . . .	219
Occult Digest . . . . .	217
Practical Astrology . . . . .	194
Psychic World Monthly . . . . .	191
Spiritual Pathfinder . . . . .	200
The Astrological Magazine . . . . .	208
World Theosophy . . . . .	189

## NUMEROLOGY:

Casa Solana College of Occult Sciences . . . . .	210—213
Peltret, C. . . . .	205
Trelawney, Byris . . . . .	197

OPPORTUNITY: . . . . . Inside back cover

SALES MANAGER'S CORNER: . . . . . 224

## SCHOOLS—Instruction:

Divine Science and Philosophy . . . . .	182
First Temple and College of Astrology . . . . .	180
Institut Astrologique de Carthage . . . . .	218
Llewellyn College of Astrology . . . . .	183
National Electronic Institute . . . . .	200
Societas Rosicruciana . . . . .	185
—	
Durand, Vora B. . . . .	209
Hulick, Harriet Clark . . . . .	217

## SOCIETIES:

Church of Light . . . . .	188
Los Angeles Lodge of Theosophical Society . . . . .	209

## STOCK MARKET:

Forecasts & Analysis . . . . .	207
--------------------------------	-----

## SUPPLIES:

Astrologian Outfit . . . . .	177
Astrological Calendar . . . . .	181
Astrological Jewelry . . . . .	188
Astrological Selectivity Chart . . . . .	206
Ephemeris . . . . .	178
Occult Charts . . . . .	216
Planetary Hair Tonic . . . . .	222
Stevens Balsam Pocket Sanitarium . . . . .	179
Swastika & Star-Map . . . . .	197

WEATHER: Advance Weather Bulletin . . . . .	207
---	-----

We aim to publish only such advertisements as we believe worthy the attention of "Bulletina" readers. Kindly address your order or inquiry directly to advertiser and mention that you read their announcement in the "Bulletina."

### THE SCIENCE OF PALMISTRY



**will guide your destiny.** Your character and future revealed by the lines in your palm. The book, "Palmistry At a Glance" tells all. 125 pages (5½ x 8¼) over 1000 markings explained. A concise and snappy fund of information compiled by a student of 29 years experience. It enables you to read your own hands and those that may be interested. A help to students. A review for professionals. Postpaid anywhere, \$1. Address:  
**James Sandstrom, 1539 West 7th St., Los Angeles, Cal.**

# THE NEW "ASTROLOGIAN OUTFIT"

By Llewellyn George

The "New Astrologian Outfit" teaches you how to make and read your Natal and Progressed Horoscopes in the simplest manner possible. The Seven Lessons have been entirely revised, amplified by illustrated charts, diagrams, tables, and printed in 10 point type on India tint paper, and now comprise the most complete course of beginners' lessons extant. The "New Astrologian Outfit" includes these items:

1—Seven Special Lessons . . . . .	\$5.00
*2—"Practical Astrology for Everybody," a Horoscope Maker (192 pages) . . . . .	1.00
*3—"Student Chart Reader," Horoscope Reader . . . . .	1.00
*4—"Astrologer's Searchlight," Questions and Answers not included in the usual textbooks. New edition of 175 pages . . . . .	1.00
5—Mechanical Aspectarian, an Instantaneous Aspect Finder . . . . .	1.00
6—Zone Time Map, Necessary to accurate time . . . . .	.50
7—Tables of Houses for your place of birth. (State where born. Name county.) . . . . .	.50
8—Ephemeris. (State the year of birth.) . . . . .	.25
9—Astrological Blanks, Three kinds . . . . .	.75
10—Study and Reference Charts, three kinds. . . . .	
11—AND—a new edition of "How to Succeed in the Study and Practice of Astrology." (Not for sale.) Students of the "Astrologian Outfit" receive this book as part of the equipment. Value . . . . .	10.00

Total value \$22.00

**Price for these 11 items only \$10.00 postpaid.**

\* Add 50c if you desire cloth bound.

1931 to 1950 !

## THE THIRD VOLUME

of the NEW GERMAN EPHEMERIDES will be ready for distribution early in 1933, according to present plans. This remarkable volume will be altogether unique in the astrological field; it will provide the DAILY places of the planets for 20 years, from 1931 to 1950. Nothing like it now or heretofore available. Great numbers of American students are already familiar with Volumes 1 and 2. Volume 3 will be precisely the same in form, arrangement, and binding; its cost will be somewhat higher, necessarily, due to a prodigious amount of expert labor required in its production without the aid of the nautical almanacs of the several governments. The price, in leather binding, will be \$7.50, and in Cloth \$6.00.

Meanwhile, students not yet equipped with Volumes 1 and 2 should provide themselves with these accurate, flexible, 81 year sets. They contain the Geocentric Longitude of the Sun, Moon, and the planets daily; the Declination of the Sun and Moon daily; the Moon's Latitude daily; the Declination of the planets and the Longitude of the Moon's Node every third day. They contain ALL ESSENTIAL DATA for the rapid and accurate casting of horoscopes, while the cost is about ONE-FOURTH that of the older makes of ephemerides.

**Leather Binding—2 Vol.—81 Years—Price \$10.00**

**Cloth Binding—2 Vol.—81 Years—Price \$ 8.00**

Vol. 1 contains 1850 to 1890, and Vol. 2, 1890 to 1930, inclusive. All positions for Greenwich Mean Time, at Noon. Highly recommended by experienced astrologers; great numbers now in satisfactory use the world over. Examined them for 5 days before you decide upon final acceptance! Sent prepaid.

**MILTON PIERCE ROPP**

(American Agent)

**450 Geary Street, San Francisco, California.**



# First Temple and College of Astrology

(Established 1907)

925 South Flower St., Los Angeles, Calif.

**HARRIET K. BANES—Director of Instruction.**

Sessions: 11:00 a. m. to 8:00 p. m.

Each Tuesday throughout the year.

---

**A Chartered School teaching Scientific Astrology  
free from All Religious Interpretations.**

---

No tuition. Membership dues \$3.00 semi-annually.

**All Branches of Astrology Taught: 17 Classes**

Nativities, Pre-Natal, Progressed, Delineations,  
Right Ascension, Primary Arcs, Rectification of Na-  
tivities.

Lunations	Mundane	Horary
Open Forum	Normal Class	

---

**Astrological Books and Ephemerides For Sale  
Lending Library For Members Only**

---

For Schedule of Classes Call Tuesdays or  
Address the Secretary

**MRS. LOUISE T. HOLMAN**  
1417 W. 11th Street, Los Angeles, Calif.

---

# Astrological Calendar

In Two Colors

SOMETHING NEW and ORIGINAL

In Response to Popular Demand

An Astrological Wall Calendar for 1933 will be ready November 15th. Among the many features it contains is a chart of the zodiac, **birth-month readings** for each sign and **Moon Tables** for each month, for signs and phases. Size 12 x 18 inches. This Astrological Wall Calendar is a Llewellyn Publication, serviceable, interesting and helpful for learning astrological symbols. It is especially valuable to those who aim to work or plant, etc., according to the Moon's signs. Price 25 cents, postpaid to any address in U. S. A. (Canada and Foreign 30 cents.)

**LLEWELLYN PUBLISHING COMPANY**  
8921 National Blvd., (Palms), Los Angeles, Calif.

---

**"ASTROLOGY, What It Is and What It Is Not."**

An astounding book. Revealing conditions you should know.

**It Tells the Facts**

Answers many questions concerning REAL Astrology.

**The Book Is Free**

You may secure a copy by sending a two-cent postage stamp with request to.

**LLEWELLYN COLLEGE OF ASTROLOGY**  
8921 National Blvd., (Palms), Los Angeles, Calif.

---

SCHOOL OF  
DIVINE SCIENCE and PHILOSOPHY

“Where Age-Old Sciences Are Taught  
In a Modern Manner”

1324 South Figueroa Street,  
Los Angeles, California.

Alma Crawford Graning  
Lecturer                      Teacher

**Free Public Lectures:**

Each Thursday morning, 10:30 A. M.  
“The Secret of Success.”

Each Sunday morning, 10:30 A. M.  
“Devotional.”

Each Wednesday evening, 8:00 P. M.  
“World Predictions.”

Each Sunday evening, 8:00 P. M.  
“Astrological and Biblical Prophecy.”

**Class Instruction. Members Only.**

**Astrology for Beginners,**  
Monday evenings, 8:00 P. M.

**Personality and Self Development,**  
Thursday evenings, 8:00 P. M.

**Health and Prosperity Class,**  
Tuesday evenings, 8:00 P. M.

**Horoscopes Erected, Delineated, Rectified;  
Natal and Progressed.**

Private consultation by appointment only.  
Phone PROspect 2752.



# WHAT LIES BEFORE YOU?

## DANGEROUS BREAKERS OR SMOOTH SAILING UNDER BLUE SKIES

**Information** of life's "ups and downs" is gained from the chart of birth. Not only your own future is at stake, but the future welfare of your loved ones. The horoscope, an astrological compass, shows the way before you: whether there be illness, financial reverses, domestic or business problems. It also shows when it is safe to launch out into deep water with safety, and when Dame Fortune will smile at you—or yours.

**Your education is not complete** unless you understand first principles and apply them correctly to the affairs of life. This valuable knowledge may be acquired within the comfort of your own home.

**We teach you** by correspondence to make the horoscope of birth accurately, simply, quickly.

**Learn to understand** the future by means of the progressed horoscope, which points out the **time and nature** of events **indicated in the birth chart.**

**The Special Lessons of this Correspondence Course** have been entirely revised, enlarged and improved to a degree of perfection difficult to surpass. Competent instructors give you individual attention in the principles of horoscope making and reading, which leads to understanding of life's apparent injustice, broader and better opportunities for service, and increased efficiency in any line.

### THIS IS YOUR GREAT OPPORTUNITY

Send stamp for free prospectus containing detailed description of the course.

**Registrar,**

**LLEWELLYN COLLEGE OF ASTROLOGY**

**8921 National Blvd., (Palms), Los Angeles, Calif.**

# THE NATIONAL ASTROLOGICAL — JOURNAL —

NOW ISSUED MONTHLY

An Astrology Magazine of Real Worth

Ethical  
Popular  
Scientific

Containing:

Articles, Features, Stories and Scientific Astrological Daily and Monthly Forecasts of Value to Teachers and Students for Class Work.

Avoid those disappointing inquiries at your newstand. Place your subscription today.

A Special Rate of \$2.50 per year has been established for subscribers. Newstand cost will be \$3.00 per year. (\$3.50 in Canada or foreign countries.)

**Trial Subscription, four months, \$1.00.**

Play safe! Order today!

Address:

**THE NATIONAL ASTROLOGICAL  
JOURNAL**

Circulation Department

6431 Dix St., Hollywood, California.

---

## "HORSE RACING AND RELATIVITY"

Send me a stamped envelope and I will send you a prospectus telling what Astrology will do in picking winning horses by the weights they carry, by post position and by colors of their owners. Every student of astrology should get a copy of this prospectus.

### "PRIZE FIGHTS AND ASTROLOGY," \$1.

One student of astrology wrote me that this treatise on prize fights was worth \$25. Every student should have a copy. Nothing like it in print.

**J. A. WATKINS**

**7683 Compton Ave., Los Angeles, California.**

---

## VALID ASTROLOGY

reveals the Divine Plan back of all visible phenomena and shows the Will of Heaven regarding each human individual.

The **Authentic** Rosicrucian Fraternity, whose philosophy has, for over 500 years, been based upon a scientific study of astral and celestial influences, offers an unparalleled Course of over 57 Lessons in **legitimate** Astrology, covering all the important departments of the Divine Science;

The Horoscope	Pre-Natal Epoch
Progressions	Fixed Stars
Directions	Precession and Right Ascension
Solar Revolutions	Astro-Meteorology
Horary	Astro-Pathology
Almuten	Esoteric Astrology

**Mercury**, the Monthly Journal of the Fraternity, is the Official Organ of the American Academy of Astrologians. Free Booklet on request.

**"S. R. I. A."**

**SOCIETAS ROSICRUCIANA IN AMERICA**  
**P. O. Box 420, City Hall Station, New York City.**

Write Advertisers "I saw your notice in 'Bulletina'".

# MAGAZINE OF SERVICE

**Daily Astrological Forecasts** for every day in the year give you practical guidance in all your affairs; favorable and unfavorable days; how to avoid unknown dangers; when to start new undertakings; when to travel; your most auspicious days for love and marriage,—and a score of other vital facts regarding your welfare.

**General Business Outlook** for the U. S.

**Influence of the New Moon**

**Weather Forecast**, invaluable for farmers, gardeners, commission men, etc.

**Stock Market Forecast**, according to astrology.

**A Series of Articles** showing the practical value of the horoscope.

**Articles of Timely Interest** by noted astrologers, for the layman, the skeptic, the serious student, the business and professional person, the mother and housewife. Of vital interest to all.

**Sun Readings** for every month in the year. When were you born? **and**

**CHATS WITH THE EDITOR—Llewellyn George.**

This feature includes discussion of current events as related to astrology; critics are answered and controversial points explained. Subscribers tell us "We turn first to **Chats.**"

## "ASTROLOGICAL BULLETINA" MAGAZINE

With a year's subscription you receive "The Golden Book of Reconstruction Lessons." Filled with valuable information that has helped thousands.

Yearly subscription, \$2.00, including this marvelous book FREE. Issued quarterly; 50 cents single copy.

Ask your local book dealer or write to

**Llewellyn Publishing Company**

8921 National Blvd., (Palms), Los Angeles, Calif.

## HOROSCOPES VERIFIED

### A SPECIALTY

Unknown birth times verified:

Unknown birth times discovered.

The birth time is related to the events of life which are indicated by the Equatorial Arcs, sometimes called the Placidian Arcs.

All the best methods applicable are applied in each case, including Primary Arcs of Direction, Secondary Arcs of Direction, Progressed Horoscope, Prenatal Epoch and the reaction of the life to current events.

Equatorial Arcs calculated for determining the favorable and unfavorable periods in the life. Health, finance, business, education, social advancement, love and marriage, children, etc., are all powerfully influenced in the life by the Equatorial Arcs, which come next to the Natal horoscope itself, in strength and importance.

The time of the development of the natal potentialities are most accurately indicated by the Equatorial Arcs.

Complete Life Reading	-	-	-	\$ 12.00
Finding Exact Time of Birth	-	-	-	6.00
Examining and Interpreting Planetary Influences for Current Year	-	-	-	6.00
Reading Horary Questions	-	-	-	3.00
Calculating Equatorial Arcs for Life	-	-	-	60.00

**ROBERT DeLUCE**

In care of Llewellyn Publishing Co.,

8921 National Blvd., (Palms), Los Angeles, Calif.

## WEAR ASTROLOGICAL JEWELRY

Beautiful heavy sterling silver, bearing the 12 zodiacal signs.	Rings	\$2.00
Ideal gifts. Special designs to order priced low. Agents wanted.	Bracelets	4.00
Copyright designs. C.O.D. or cash.	Key-Carriers	1.00
	Bar-Pins	2.50
	Purse-Pins	2.50

**ASTRO-LOGIA, 8027 Willow Glen Rd., Hollywood, Cal.**

---

### ASTROLOGICAL and METAPHYSICAL BOOKS

Learn to attain success through your inherent powers. With proper guidance you should be enabled to master your most difficult problems successfully. List of books on request

Practical Home Study Course in Astrology, \$10.

Birth Horoscope with forecast for 1 year, \$ 5.

Give date, time, place of birth.

**CONSTRUCTIVE THOUGHT CENTER**  
1149 Fremont Ave., San Jose, California.

---

### STATISTICAL METHODS APPLIED TO ASTROLOGY

The advance of material science has largely been made possible through the proper combination of figures with carefully observed facts.

This same method is equally applicable to the various problems of astrology, and when properly applied takes the answer to debatable subjects from the realm of surmise into the domain of proved certainty.

We are anxious to apprise all astrological students of this method, to the end of improving modern astrological practice. Let us send you, therefore, free of cost, Church of Light Astrological Report No. 9, "When Do People Divorce?," in which 100 marriages which resulted in divorce are analyzed by this method.

**THE CHURCH OF LIGHT**

Dept. H.,

Box 1525, Los Angeles, Calif.

---

# AN INVESTMENT IN HAPPINESS !

Subscribe to

## WORLD THEOSOPHY

A Monthly Journal Devoted to the Art of Living

Edited by Marie R. Hotchener

If you are seeking a complete philosophy of Life, that will perfectly supplement and include your knowledge of astrology, WORLD THEOSOPHY can show you the way. Every issue brims over with spiritual inspiration and practical ideas that will give you a new understanding of Life—a new hope for **the future.**

Its broad editorial policy will keep you in touch with every phase of daily life. Common sense articles on Theosophy, Astrology, Occultism, Religion, Science, Psychology and Diet—all this and more its inspiring pages will bring you each month.

This is an opportunity you cannot afford to pass up! In times like the Present, when it often seems so hard to go on, anything that will help us to understand ourselves and what is happening around us is **invaluable.** And with the new easy-to-pay subscription rate of only \$1.00 per quarter, (three monthly issues), you owe it to yourself and to all with whom you can share this wonderful magazine to **send in your dollar now.** (Yearly rate, U. S. \$3.50; Foreign, \$4.00, quarterly, \$1.25.)

**Notice:** WORLD THEOSOPHY is published without financial gain to anyone, its sole object being to spread the beneficent truths of Theosophy. Your dollar will help to do this.

## WORLD THEOSOPHY

6137 Temple Hill Drive, Hollywood, California.

---

Please mention the "Bulletina" in writing advertisers.

**Statement of Ownership, Management,  
CIRCULATION, ETC., REQUIRED BY THE  
ACT OF CONGRESS OF AUG. 25, 1912.**

Of Astrological Bulletin, published quarterly, at Palms,  
Los Angeles, Calif., October, 1932.

State of California, County of Los Angeles—ss.

Before me, a Notary Public, in and for the state and county aforesaid, personally appeared Llewellyn George, who, having been duly sworn according to law, deposes and says that he is the owner, editor, manager and publisher of the Astrological Bulletin, and that the following is, to the best of his knowledge and belief, a true statement of the ownership, management, etc., of the aforesaid publication for the date shown in the above caption, required by the Act of August 24, 1912, embodied in section 443, Postal laws and regulations, printed on the reverse of this form, to-wit:

1. That the names and addresses of the publisher, editor, managing editor and business managers are: Publishers, Llewellyn George, 8921 National Blvd., Los Angeles, Cal.; editor, Llewellyn George, 8921 National Blvd., Los Angeles, Cal.; managing editor and business manager, Llewellyn George, 8921 National Blvd., Los Angeles, Cal.

2. That the stockholders are: (Give names and addresses of individual owners, or, if a corporation, give its name and the names and addresses of stockholders owning or holding 1 per cent or more of the total amount of stock.) Llewellyn George, 8921 National Blvd., Los Angeles, Cal., owner.

3. That the known bondholders, mortgagees, and other security holders owning or holding 1 per cent or more of total amount of bonds, mortgages or other securities are: (If there are none, so state.) There are none such.

4. That the two paragraphs next above, giving the names of the owners, stockholders and security holders, if any, contain not only the list of stockholders and security holders, as they appear upon the books of the company, but also, in cases where the stockholders or security holders as they appear upon the books of the company as a trustee or in any other fiduciary relation, the name of the persons or corporation for whom such trustee is acting, is given; also that the said two paragraphs contain statements embracing affiant's full knowledge and belief as to the circumstances and conditions under which stockholders and security holders who do not appear upon the books of the company as trustees, hold stock and securities in a capacity other than that of a bona fide owner, and this affiant has no reason to believe that any other person, association or corporation has any interest direct or indirect in the said stock, bonds or other securities than so stated by him.

5. That the average number of copies of each issue of this publication or distributed through the mails or otherwise to paid subscribers during the six months preceding the date shown above. (This information is required for daily publications only.) LLEWELLYN GEORGE, Owner.

Sworn to and subscribed before me this 7th day of  
October, 1932.

(signed) Irvin C. Butler

(My commission expires Oct. 20, 1933)



## **PSYCHIC WORLD MONTHLY**

**"Nothing Higher Than Spirit"**

Jennie M. Dawes Kirkel, Editor

2220 N. 10th St., Philadelphia, Pa.

Subscription \$1.00 a year; Foreign \$1.25.

Single Copy—10 Cents.

Read this publication if you are interested in Spiritualism. Its truths told fearlessly and intelligently by a group of honest truth seekers.

---

### **THE NEW SHILOH MESSENGER**

The Message of Life and Healing. Edited by the other Mary of which Joanna Southcott spoke. John and James wrote of her. A world-wide 8 page monthly for the Ingathering of Israel out of Jew and Gentiles now going on with Cain's wife and her address: proven by ancient books and preachers' book, 25c. **G. Langnickel, 1710 N. Harvard, Los Angeles, Cal.**

---

### **SATISFACTORY SERVICE**

The only way an astrologer can keep his clients is by supplying satisfactory service year after year. And that is exactly how I have built up my present large clientele.

**HOROSCOPE:** Very complete, covering tastes and talents, tendencies and inclinations, and the general trend of the life, but no future conditions, \$10.00.

**FORECAST:** Covering future conditions, month by month, one year in advance, but containing no character reading of any kind, \$10.00.

Data required: **Hour, Date and Place** of birth. Also state whether married, single, or divorced; occupation and hobby; dates and particulars of five past events of importance. The latter is for rectification purposes. No chart is dependable unless rectified. No extra charge for this.

**CEDRIC W. LEMONT**

822 N. High St., Columbus, Ohio.

(Llewellyn Publications on sale.)

---

## WANTED

Distributors to sell our "Llewellyn Publications" in New York City, Boston, Cincinnati, St. Louis, Atlanta, Louisville, New Orleans, Milwaukee, and other cities.

**Llewellyn Publishing Company**

---

## HEALTH FOODS !

### Full of Vitamins and Organic Salts

Send for our **unique** Kneipp-Naturopathic Health Guide and Catalog, listing the best Health Food Products gathered from the four corners of the Earth. A complete stock of every beneficial and therapeutic herb known to man, with advice when and how they are to be used. Latest wholesome kitchen utensils; list of harmless toilet accessories; effective and absolutely safe reducing foods and menus, and 1,000 books of Diet, Water-cure, Exercise, Fasting, Rejuvenation, Sunshine, Nature Cure, Marriage and Psychology. Free for the asking with a sample copy of "Nature's Path" magazine. Send in your name and be surprised at the low prices of everything.

### ORIGINAL HEALTH FOOD STORE

(Established 1892)

236 East 35th Street, New York City.

Telephone: LExington 2-1263

---

# THE AQUARIAN GOSPEL OF JESUS THE CHRIST

By LEVI

The life of Jesus is the most precious heritage of man. Jesus lived in an age not far advanced in spiritual consciousness, and not many of His works and words were comprehended by the people, yet every one of His lessons were imperishably recorded in great galleries known as "Akashic Records."

The world has at last risen to the plane of spiritual consciousness, where men can grasp the higher meanings of the life and lessons of Jesus, and a son of man, after more than forty years of preparation, has been permitted to enter the galleries in Spirit and make a copy of these records.

This remarkable and epoch-making book, now in its tenth edition, is practically a complete record of the words and works of the man of Galilee, giving as it does a history of his life from his birth in Bethlehem to his ascension from the Mount Olives, and the establishment of the Christian Church, while the New Testament Gospels give only, in a meager way, a few of the great lessons and events of about four years of his life. Of especial interest and value are those incidents told with a wealth of detail concerning his life during the eighteen years of which those gospels are silent—years spent in India, Persia, Egypt and Greece, with the world's great masters.

**Descriptive Circular sent on request.**

Cloth Binding, Price, Postpaid, \$3.00.

Flexible Leather Binding, Price, Postpaid, \$4.00.

**LEO W. DOWLING, Publisher, Dept. A,  
126 North Vendome Street, Los Angeles, California.**

## SCIENTIFIC ASTROLOGY

Individualized Analysis of Every Horoscope. Satisfaction Guaranteed. Accurate, reliable reading, covering all the affairs of life and one-year forecast, with attention to individual problems, \$5.00. Give exact time, date, year, place, occupation, married or single; also give height, weight, color of hair, eyes and skin.

**AMBROSE BRIERTY**

416 North Albany Avenue, Chicago, Illinois.

---

**EYE** Published since 1920 by a negro woman, a very interesting and marvelous writer. Birth Month Reading by a national, leading astrologer in each monthly issue, and Registered Correspondence, Stamp Club Members.

### SUBSCRIPTION

1 yr. \$1.00. Sample copy including Big Mail, 25c. Advertisements 3c per word or \$2.00 per inch. Business circulars and cards mailed 30c per 100.

**MADAME RHODA, Editor**

**P. O. Box 56, College Station, New York City, N. Y.** Founder Rhoda Beauty System mfg. 18 preparations for falling, dry, thin hair. Excellent Shampoo and dandruff relief. (Agents)

---

## PRACTICAL ASTROLOGY

An up-to-date monthly magazine devoted to the study of Scientific Astrology; containing items of current interest to all students of the science. Illustrated by Horoscopes of prominent characters.

Each issue contains maps of Lunations for Capitols of the important countries of the world, also the principal cities of the United States, with explanations and comments.

Subscription \$2.00 per year—\$1.00 for six months—single copies 25c.

**H. V. HERNDON**

690 Market St., San Francisco, Calif.

---

## THE ATLANTIS QUARTERLY

(Edited by Lewis Spence and Charles R. Cammell)

A journal devoted to the affairs of the Lost Continent of Atlantis and to the mysterious, the occult, and the unusual.

Some features of the second issue (ready 6th September).

### Goethe Centenary Number

Goethe and the Faust Legend. Where was Atlantis?  
Rebuilding the Temple of Magic.  
Vampires and Vampirism. The Elemental Races.  
Atlantean Study in France and Italy.

Price fifteen shillings per annum. No single copies sold, or samples sent.

Published by **THE POSEIDON PRESS**  
34, Howard Place, Edinburgh, Scotland.

---

## DEMAIN

Revue belge d'astro-dynamique  
(Astrologie scientifique).

Publie chaque mois, outre des articles documentaires, des pronostics politiques, économiques, météorologiques, et financiers.

Ses **suppléments financiers**, les seuls de ce genre dans le monde, donnent l'allure probable des marchés boursiers et sont consultés par des financiers de tous pays.

**Ils évitent les placements hasardeux et facilitent les opérations lucratives.**

**DEMAIN, rue de l'Ecuyer 22, Bruxelles**

Abonnement: pour 6 mois, jusque février 1932:  
7 belgas.

---

Write Advertisers "I saw your notice in 'Bulletina'".

# HICKS ALMANAC

---

## THE NATIONAL WEATHER BOOK

**Indispensable to Farmers  
Essential to Truck Gardeners  
Helpful to Flower and Vegetable Growers. Important to  
Stock Men and to All Whose  
Business Is Affected by  
Weather Conditions.**

Hicks Almanac is original and exclusive in every respect and without rival. Throughout the country its readers have profited by its counsel and the forecasts given in its pages have proved of inestimable value to hundreds of thousands.

**The only publication that for thirty-seven years  
predicted accurately Tornadoses, Hurricanes,  
Hail Storms and other abnormal conditions.**

The price is only 50c, postage paid, or 3 copies for \$1.00. Twelve monthly Star Maps, bound in one volume, 75 cents, or with Almanac for \$1.00.

Write for information about our scientific weather instruments, including Barometers, Hygrometers, Thermometers, etc. We also specialize in the best makes of Field Glasses and Binoculars.

**HICKS ALMANAC & PUBLISHING CO.**

6801 South Broadway, St. Louis, Mo.

---

**WISE MEN'S HEAVENLY SWASTIKA**, Joseph's star-map, its true meaning in "Israel's Monthlies" and "Washington's Vision and the Soul"—an explanation all for 35c. **G. Langnickel**,  
1710 N. Harvard, Hollywood, Calif.

---

### **MODERN ASTROLOGY**

(Founded in 1890 by Alan Leo)

The leading Astrological Magazine containing articles on many branches of the subject:

POPULAR and SCIENTIFIC  
INDIVIDUAL and POLITICAL  
HISTORICAL and STATISTICAL

**Published Monthly 1/-.** Post free 1/2 or 28 cents.  
Annual Subscription 13/- post free. U. S. A. \$3.50

Articles of general interest may be submitted to the Editor. They are paid for on acceptance.

### **"MODERN ASTROLOGY"**

40, Imperial Buildings, Ludgate Circus, E. C. 4.  
London, ENGLAND.

---

### **TAKE YOUR PLACE IN THE BIG PARADE OF LIFE**

By knowing and using your strongest individual talents and most favorable times for all undertakings, revealed by the **Science of Names and Numbers**.

1. COMPLETE, PERSONAL ANALYSIS of character, with month-by-month forecast for one year . . . . . \$3.00
2. INDIVIDUAL, MONTH-BY-MONTH FORECAST, for one year . . . . . \$1.00

(Information on other readings sent on request.)

Send day, month, year and hour of birth; name given at birth and present signature.

### **BYRIS TRELAWNEY**

Vocational Character Analyst

105 North Vernon Street, Princeton, Illinois.

---

## THE YEAR 1933

"We have been on a financial drunk for the past few years and we've got to get over it." These words were penned in 1931 by Frank B. Kellogg, astute observer, lawyer, former Ambassador to Great Britain, and Secretary of State under Coolidge administration.

Well, we did get over our inebriate condition. 1933 will mean a continuation of the SLOW AND GRADUAL UP-HILL MOVEMENT THAT BEGAN IN 1932. Jupiter continues through Virgo and enters Libra. In the fall of 1933 this benefic forms one of the most constructive aspects known, a trine to Saturn in Aquarius. Cardinal sign people (with the exception of the last decanate of the cardinals) will now have more freedom of action. Cardinal sign natives are chiefly business people. These natives have carried the brunt of the attack during the depression. Saturn in passing through Aquarius will hinder the fixed sign natives, salaried people, those who have steady employment. Uranus will continue his cyclonic course through the last decanate of Aries, but now unafflicted by Saturn. People with planets between  $4^{\circ}$  and  $18^{\circ}$  of the fixed signs, and those with the last decanate of the cardinals prominent, will be most in need of a horoscope. Natives with planets between  $13^{\circ}$  of Virgo and  $20^{\circ}$  of Libra should have their horoscope interpreted in order to make the best of Jupiter's expansive ray. Those who have sensitive spots between  $5^{\circ}$  and  $12^{\circ}$  of the common signs, will experience considerable uncertainty and hesitation due to Neptune's chaotic ray. If the transits mentioned coincide with directions in the individual chart, the good, or evil, may be intensified or minimized, depending on the nature and time of duration of directions. In the event that your chart does not show planets within the areas mentioned, casting your horoscope is still advisable. Forces are always operating for and against throughout the entire zodiac.

**ERNEST H. LANGNER, Astrologer**

(Look for sample chart of my work on next page.)



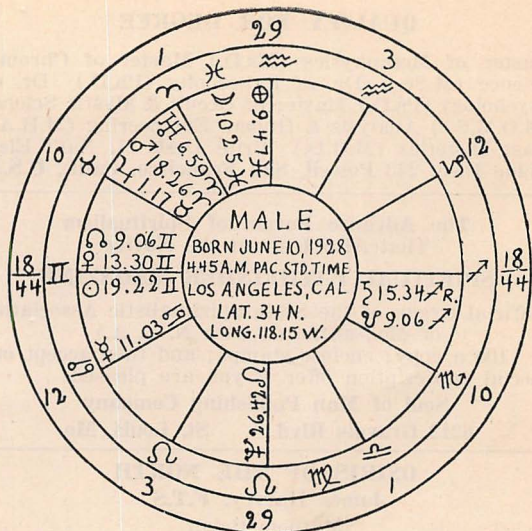

Chart of the Astrologer's younger Son.

**ERNEST H. LANGNER, Astrologer**  
**7906 Santa Monica Blvd., Hollywood, Calif.**

Analysis and synthesis of your horoscope covering every department of life. Advice given; problems solved. All work handwritten. No mimeographed forms used. Horoscopes are accompanied by detailed charts. Write or visit. Phone Oxford 9142. State year, month, day and place of birth (hour and minute, if possible).

Birth Horoscope, includes forecast for 1 year,

month by month, and answers to 3 questions	\$10.00
Additional forecasts, thereafter, per year.....	\$ 5.00
Questions answered separately, per question....	\$ 2.00
Added service: Consultation in person.....	\$ 3.00

**All Llewellyn Publications for sale.**

**18 YEARS EXPERIENCE AT YOUR SERVICE**

## QUALIFY FOR DEGREE

Master of Metaphysics (Ms.D.) Master of Chromo-  
Science (M.Sc.) Dr. of Philosophy (Ph.D.) Dr. of  
Psychology (Ps.D.) Master of Occult & Mystic Science  
(M.O.M.Sc.) Analysis & Human Engineering (M.H.A.)  
Mast.-Dietetics (M.G.D.) Write Desk 11, Nat'l Elec-  
tronic Inst., 242 Powell, San Francisco, Calif., U.S.A.

---

**The Advance Forum of Spiritualism  
That Also Instruct the Novice**

### **SPIRITUAL PATHFINDER MAGAZINE**

(Official Organ of the State Spiritualistic Association  
of Mo., affiliated with N. S. A.)

10c a copy; enclose stamps; and then accept our  
special subscription offer if you are pleased!

**Soul of Man Publishing Company**  
6212 Gravois Blvd., St. Louis, Mo.

---

### **OSIRIS OF THE NORTH**

**James Harvey, F.T.S.**

Mathematician

Author of "Essays on Astrology" etc., etc.

**HOROSCOPES FROM TWO DOLLARS.**

All Work Handwritten. Birth Date Necessary.

Speculation, Investment, A Specialty.

Address

**333 Eglinton St., Glasgow, S., Scotland.**

---

### **LOMEAUX SCIENCE & ART STUDIOS**

for

Artistic Charts for Decoration, Class Work, Pub-  
lication. Reproduction of Early U. S. Historical  
Charts. Rapid Calculator of Mundane Arcs. **Also**  
Masterful Reproductions of the old Masters in oil;  
and California Miniature Scenes in oil, by S. Howard  
Evans, artist.

**4856 Glen Albyn Drive, Los Angeles, California.**

---



**RAINBOW  
DAHLIA FARMS**

**4137 Linden Ave., Inglewood, California.**

Southern California Dahlia Shows again proved 17 prizes; 9 firsts, 5 seconds, 3 specials.

**Specializing in New Creations of Dahlia Bulbs and Seeds.** Dahlia lovers will know from one glance at our list of varieties that this seed will come from the aristocracy of dahliadom. We grow the finest exhibition dahlias that we are able to purchase. With few exceptions we are growing the entire Rolls of Honor.

Dahlia seed, \$1.00 per 100 and up (our selection of seed parents); \$3.00 to \$5.00 per 100 (seed parents named by purchaser).

All my stock is grown naturally in the **field**, according to the "**Moon's Sign Book**" which I have used for many years with uniform success, wherever located: New Jersey, Staten Island, as well as in California.

Our New Introduction brought its Quota in 1932, after which they will prove their consistent good Qualities, which must measure up to the Standard demanded by keen dahlia lovers. For pleasure as well as commercial purposes, after 4 years field grown trials and testing. We also grow the best leading varieties of the country.

List on Request

Growing directions with all orders.

"My Seeds and Tubers are Remembered a long time after the Price is long Forgotten."



HERE IT IS!



# The Moon's Sign Book for 1933

By Llewellyn George

---

It is the **Original** "Planetary Daily Guide for **All**"—Here is one page from its 6 pages of "Tables of Contents":

## **PART I—for Business, Personal and Social Guidance**

### **Auspicious Dates**

How to Select Them for Special Purposes  
Utilizing Nature's Forces Wisely  
Best Days for **Your** Special Purposes  
Planets and Business  
Beginning of Affairs

### **Better Business**

**Pointers to Success** on Advertising, Animals, Breeding, Building, Buying, Canning, Castration, Collections, Copulation, Dehydration, Dental Work, Dressmaking, Employment, Promotion, etc.

### **Children**

Their Right to be Well Born

**Evil Planets?**—There Are None.

### **Favorable and Unfavorable Days**

According to **Your** Ruling Planet

**Instructions**, How to Find and Use Them  
Throughout 1933 (See next page)

## Fishing

Best Dates in 1933

### Your Dates of Special Importance

How to Select a Favorable Day for a Special Purpose

Condensed List of Important Days in 1933

### Profit or Loss?

How to Tell Whether a Proposition is Profitable

### Zodiacal Tendencies

Influence of the Sun in the Zodiacal Signs Ruling Each Month of Any Year.

## PART II—for Farming, Gardening, Poultry Raising

**What to Do and When** to Increase Profits: Apples, Breeding, Bulbs, Cereals, Cultivation, Fence Posts, Flowers, Grafting or Budding, Harvesting, Irrigation, Lawns, Pruning, Root Crops, Seeding, Slaughtering, Spraying, Sterilization, Timber, Transplanting, Trees, Vegetables, Weeds, etc.

### Planting Guide

**What** to Plant and **When** for Best Results

Planting Instructions

Tables Showing **Best Planting Dates** for each month of 1933

Best Dates to Set Eggs in 1933

## PART III—Horoscope of the United States

Showing Indications of 1933

---

**200 PAGES**

of such practical information for only \$1.00.

Ask your local book dealer for the **original** "Moon's Sign Book" by Llewellyn George—or order from

**LLEWELLYN PUBLISHING COMPANY**

**8921 National Blvd., (Palms), Los Angeles, Calif.**

## LULU M. BECKWITH

—Astrologer—

Children's Horoscopes a specialty . . . . . \$2.00  
Chart, with three questions, written delineation, 5.00

1095 11th Street, San Bernardino, California.

---

### HARTMANN'S DIRECTORY

**Of Mediums, Psychics, Researchers, Periodicals  
and Societies**

(In a Handy Pocket Edition)

Alphabetically arranged and Cross-Indexed by Cities. Thousands of names in over 600 different Towns. Tells you where Camps, Churches, Societies and Periodicals are to be found, and enables you to consult Mediums wherever you go.

**Only Fifty Cents a Copy.**

This is a book the Public has been clamoring for.

---

### Recently Published

**On the Edge of the Etheric**, by J. Arthur Findlay, \$2.  
**The Book that has taken England by storm.**

This book makes the Spirit World understandable, and is revolutionizing the Scientific and Religious thought of Great Britain. It marks the entrance to a new age of thought, and the acceptance of the facts contained in it will unite Religion and Science, will stop war, and bring humanity together in a common brotherhood.

We most earnestly recommend this book to all students of Survival After Death. It has had fourteen impressions since initial publication, November, 1931, and has had an enthusiastic acclaim from the English press.

**THE OCCULT PRESS**  
**Box 43, Jamaica, N. Y.**

---

Please mention the "Bulletina" in writing advertisers.

## C. PELTRET

Numerologist

698 Bush St., San Francisco, California.

Member, California Institute Numerical Research, Inc.

Forecast of prevailing influences, including definite advice month by month for twelve months . . . . .	\$5.00
Questions answered . . . . .	1.00

Send full original name: date, month, year, birth.

---

Are You Interested in—  
Psychic Research, Science or Philosophy?

### **“FORUM OF PSYCHIC and SCIENTIFIC RESEARCH”**

(Formerly the Spiritualist Monthly)

is a magazine that will absorb your complete interest in these fields of education. Latest methods of experimentation.

Read what the leading scientists, educators, researchers and motion picture celebrities say concerning their experiences in psychic research. The contributors on our staff are noted writers. Sample copy 20 cents. Subscription one year \$2.00; foreign, \$2.50.

**CROSSLEY PUBLISHING COMPANY**  
2303 Miramar Street, Los Angeles, California, U.S.A.

---

Write Advertisers “I saw your notice in ‘Bulletin’”.

## ASTROLOGICALLY SELECTED PEOPLE

**Big Blue** 16 x 17 inch chart shows how to choose business or marriage associates according to **Astrological Principles**. It gives the Type with its Series, Urges, Complexes, Temperament, Disposition, Chemicals, Color, Tone, etc.; of those Birth Dates are most in harmony with your own. This chart and **Key** which fully explains its use, postpaid for \$1.00.

"Ask about our **Astrologically Selected** names of preferred people from all over the world desiring correspondence along the lines of **Astrological Selectivity**."

### ASTRO PREFERRED ASSOCIATION

Box 65, Santa Cruz, California.

---

**The Metaphysical Magazine That is Different from All Others — Aiming First at Practical Instruction in the Art of Living the Complete Life —**

### MY SELF MAGAZINE

Articles and Detailed Instruction for Developing Your Inherent Powers of Creative Demonstration — The Magazine that gives its readers **every month** from one to three or four **Healing, Helping, Prospering Lessons** by Magus Albus—the Teacher who is impersonal so that he can be, to each reader, truly personal.

Besides the Lessons by Magus Albus, there are always about a dozen splendid articles drawn from the writings of some of the foremost metaphysical teachers and practitioners: Albert C. Grier, Henry Victor Morgan, Henry Thomas Hamblin.

If you haven't seen **My Self Magazine**, then you as a student seeking the clearest metaphysical instruction should obtain a copy for earnest study.

**Special Offer:** 10 issues, \$1.00      Sample Copy, 20c

### MY SELF MAGAZINE

1008 West York Street, Philadelphia, Pa.

---

Write Advertisers "I saw your notice in 'Bulletina'".



## **ECONOMIC — COMMODITY — STOCK MARKET FORECASTS & ANALYSIS**

All interpretations are based on conclusions drawn from a correlation of the Dow Theory and the recognized statistical methods with mundane astrological indications.

A tri-weekly Stock Market Service  
With investment supplements

A Daily Grain Market Service

A Weekly Business Activity Bulletin

Current Bulletins and rates free on request.

Address

**GEORGE E. LIGGETT & ASSOCIATES**

Market & Investment Counselors

112 West 9th Street, Kansas City, Missouri.

---

Read the

### **WEATHER FORECAST**

In This Issue

It is sound business policy for every one to possess a good, long-range weather forecast for frequent consultation and guidance.

For rates and information on how you can obtain special service through

**“The Advance Weather Bulletin”**

send stamped, addressed envelope to

**L. H. WESTON**

Brightwood Station, Washington, D. C.

(Mention the “Bulletina.”)

Subscribe For

**THE ASTROLOGICAL MAGAZINE**

**The Best Exponent of the Hindu Sciences**

Edited by

Prof. B. Suryanarain Row, B.A., M.R.A.S., F.R.H.S.

Containing the most interesting and instructive articles on Astrology, Astronomy, Medicine, Yoga, Philosophy, Metaphysics, Chronology, Palmistry, etc., now in its 20th Volume—the only Journal of its kind in the World.

We are much impressed with the interesting articles incorporated in the Journal which we commend to our readers—The Message.

Astrological students will find much of interest  
—The Torch.

It shall be of good purpose to the building scholars of Astrology—The Mahratta.

**Annual Subscription Rs. 5, Sh. 12. Dollars 4.**

**Single Copy As. 8. Sh. 1-3. Cents 40.**

(Specimen Copy will be sent against As. 4 or Pence 9 or Cents 25.)

**The Best Medium For Advertisements Reaching The Farthest Corners Of The World.**

(Catalogue of books will be sent free on application.)

**Horoscope work will be undertaken on payment of REASONABLE FEES.**

Now available—Vols. 14, 15, 16, 17, 18 and 19, containing mines of intellectual treasures at Rs. 6/- per Vol. to the readers of this Journal. All the past Volumes at Rs. 8/-per each Volume.

For all particulars, apply to:—

**DR. B. V. RAMAN, M.D., (H)**

“Suryalaya”

**(P.O.) Bettahalsoor, Bangalore, India.**

## HEALTH, HAPPINESS, ABUNDANCE

May Be Yours NOW.

Marvelous lessons that teach the way, and silent treatments that heal the life and the body.

VORA B. DURAND

3721 40th St., San Diego, Calif.

---

## A S T R O L O G Y

The Astrologer's Quarterly

A journal devoted to all aspects of astrological science. Fifty pages of good reading matter.

Annual Subscription, \$1.25.

EDITOR:

CHARLES CARTER

10 Woodborough Road, London, S. W., 15 Eng.

---

## LOS ANGELES LODGE

OF THE THEOSOPHICAL SOCIETY

Invites you to participate in the activities and opportunities for occult study at its new location at

504 W. FOURTH STREET,  
Los Angeles, California.

---

## ASTROLOGICAL AND OCCULT BOOKS

A complete stock of American and English Publications. FREE Catalogue upon request.

RALPH E. KRAUM

Phone HEMPSTEAD 6458

1717 Vista St., Dept.-E. Hollywood, Calif.

---

Write Advertisers "I saw your notice in 'Bulletina'".

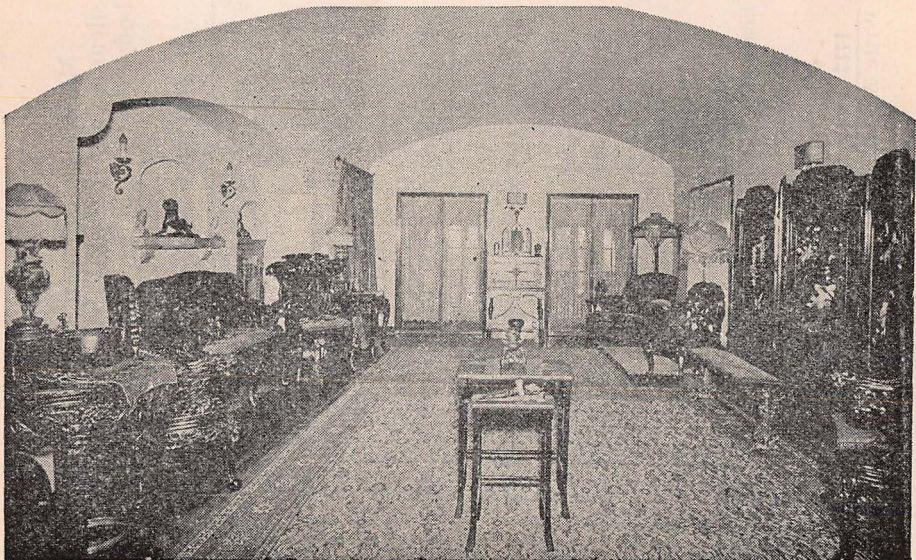

**Oriental Classroom of the Casa Solana College of Occult Sciences.**

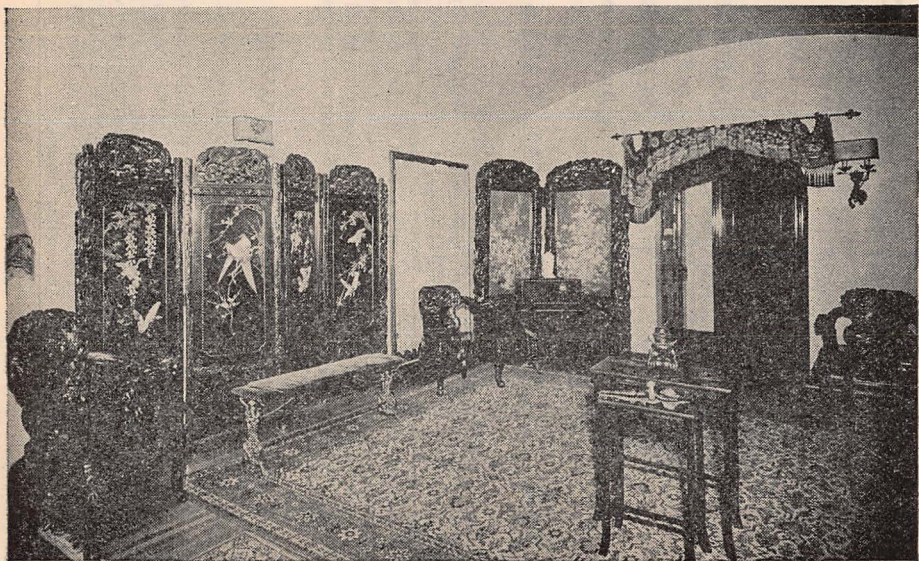

**Oriental Classroom of the Casa Solana College of Occult Sciences.**

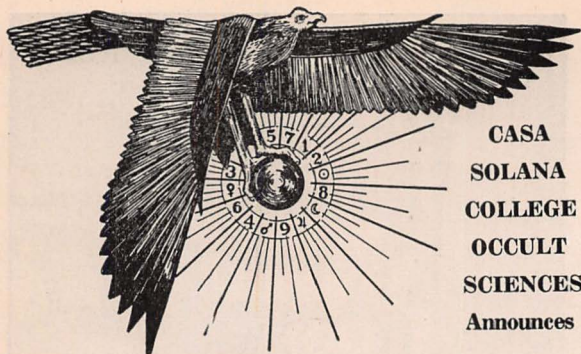

**CASA  
SOLANA  
COLLEGE  
OCCULT  
SCIENCES  
Announces**

## **NEW COURSES — SPECIAL RATES**

To Class and Correspondence Students. Enroll Now! Tedium of study eliminated. Effortlessly, delightfully, at **THE HOUSE OF SUNSHINE** you **Absorb** knowledge on the rose-scented Patio, or amidst priceless Teak and Bronze treasures from **Far Thibet** in the Oriental Room where your Soul is stilled to catch the message of the ancient **Temple Gong** from old Kyoto, while it is borne on wings of Sacred Incense to the very throne of Truth.

### **Library of Rare and Recondite Works**

Costly Volumes long out of print at your disposal.

Have YOU reached the GOAL? Found HAPPINESS? Do YOU SEEK: Light on the Path? Master Key of Destiny? Have You ONE VITAL, yet INTIMATE PROBLEM demanding: WARM HUMAN INTEREST; COOL EXPERT JUDGMENT: CONFIDENTIAL CONSIDERATION? Then send 10c TODAY for details. (See following pages.)

## ANOTHER SENSATIONAL FEE REDUCTION !!

**Is Your Sunshine Still Golden?  
If Not, Why Not Follow The Gleam from  
THE HOUSE OF SUNSHINE**

As this Client did: "Followed your advice. Making lots of money. More business than we can handle. Your Forecast 100%. Every prediction eventuated, to date. Please send another 5 yr. forecast, with special advice on points named." (Letter verified by Llewellyn George.)

**The Next 5 Years hold More Opportunity and Danger than any similar cycle in generation. The Next 10 Months will Determine Your Success for the Next 10 Years. Have the Powerful Sun-Arc of 10 Distinct Sciences focussed on Your Life. No minutest detail escapes this Mighty Search-Light employed in our 10-in-1 Symposium. For the First Time You can secure for only \$5.00: A 10-Page Forecast and Name Analysis! Only \$5.00.**

**\$10.00 for 2 Yr. Forecast, Name Adjustment, 25 pages. (Regularly \$25.00!) "New All-Time Lows" in Fees for this complete service, procurable only at the CASA SOL-ANA or from one of our 16 Branch Centers. 10c will bring details, testimonials from Java to Barbados; from Hongkong to the Gold Coast. (See following pages.)**

**International Service In Number Mysticism**

# ARTIE MAE BLACKBURN

— REVEALED AT LAST —

**Secrets of the Magi: Hermetics of the Alphabet!**  
Mystic Correlation of **Planets, Letters, Organs** of  
Body. (Formerly available to Neophytes Only, at \$50.)  
Priceless **Illumination**. While they last —

**Ten-Degree Course, Only \$10.00!**

Immediate Reprint of **Miss Blackburn's** Teachings  
demanded. Meantime few remaining original items  
quoted less than cost! **All Authoritative, Scientific.**

- "INTERCEPTED SIGNS" (With **Name Modifica-**  
tions) . . . . . 50c  
(Invaluable to Astrologers. Endorsed by Authorities.)  
"ASTRO - NUMBER - MYSTICISM" (Egyptian  
Origins) . . . . . \$1.25  
(With Questions and Answers for Number Mystics.)  
"INCENSE", History, Poems, Influence, Power, \$1.25

**Yourself Series**

(Send copy of Birth-Chart or full name & birth-data)

- "HOW YOUR NAME RELATES YOU TO COS-  
MIC COLOR CURRENTS" with **Free Analysis**  
of **Your Own Name Center** . . . . . 25c  
"YOUR BIRTH NUMBER" (Valuable) . . . . . 25c  
"YOUR AURA: POLARIZATION & PERSONAL  
COLORING" . . . . . 25c  
"YOUR ASCENDANT" (Give Asc. and degree, if  
known) . . . . . 25c  
"YOUR YEARLY ADVERSE, GOOD and VITAL  
DEFICIENCY PERIODS." Includes Weekly  
Rhythms. Ignorance may cost health, wealth,  
success: **Important** . . . . . 50c  
"YOUR PLANETARY LOCALE, TALISMANIC  
GEMS, ASTRO-CHEMIC ANALYSIS, ZODIA-  
CAL FOODS, CYCLIC YEARS" . . . . . 50c

(See opposite page for further details, address, etc.)





## DO YOU DESIRE

ECONOMIC INDEPENDENCE ?  
TO OWN YOUR OWN BUSINESS ?  
**To Increase Your Power and Influence ?**  
**To Attract a Delightful Clientele ?**

### WOULD YOU LIKE

To **Sponsor** a CASITA SOLANA-(Little House of Sunshine)? Engage in a Most Fascinating, Practical Service? Help Humanity? Work at Home? Begin with almost no capital? Immediate Action May Change YOUR DESTINY!

## NUMBER MYSTICISM

Only Complete Modern **Astrological** Interpretation of the **Sacred Alphabet** employed in the **Mysteries, Initiation, the Decagonal Science**, its 10 angles **Enriching Mind and Heart, Scientifically Revealing** the Future, attainment of Cosmic Consciousness through Cosmic Color Currents, etc., etc. Send Dime **Today** for details of Class and Correspondence **Diploma Courses, Publications, etc. Limited Period, Illuminati and Temple Teachings.**

### ONE QUARTER REGULAR TUITION !

(See 3 preceding pages and see next pages for views of Oriental Classroom of the Casa Solana College of Occult Sciences.)

**CASA SOLANA COLLEGE OCCULT SCIENCES**  
4730 Brynhurst Ave., Los Angeles, Calif.

**DeLuxe — Occult — Astral — Human Body Lines  
Color Charts ("Masterpieces")** By Rainbow Stevens,  
M. Sc., Ph. D. Mem. of Amer. Assn. for Advancement  
of Science. Prof. Stevens, Desk-B., 242 Powell St.,  
San Francisco, Calif. Write for free circular matter.

---

### **THE FLAMING SWORD MAGAZINE**

Presents the true World Science and Religion, giving an entirely new point of view. It is the only exponent of the great truth that the universe is a comparatively stationary concave cell with everything on the inside. Discusses all subjects of vital interest to humanity. Indispensable to progressive thinkers.

Published monthly. Price, \$1 per year. Sample copy 10 cents. Send for free literature. Address

**THE GUIDING STAR PUBLISHING HOUSE**  
Estero, Lee County, Florida.

---

### **ASTROLOGY DOES IT**

Our astrological work has assisted many to a more happy and successful existence, by giving special study to their best occupation, financial success, health, marriage conditions, etc.

Reading rendered according to your individual horoscope. No worthless ready-made "blah!"

Your questions answered, and the main indications of the progressed planets touched upon. All the above for only \$5. Detailed reading for coming year, \$5. State fully, time, sex, and place of birth.

Special low price for finding an unknown birth-hour if reading is ordered. Surprising success in this special branch of astrological work. Our long experience is at your service. Folder free.

**F. HALBERT**

**3762 Ruby St., Oakland, California.**

---

Write Advertisers "I saw your notice in 'Bulletina'".

**HARRIET CLARK HULICK, B.S., B.D.**

**Universal Metaphysician and Truth Councilor**

Individual and Collective Harmonics, from the true educational viewpoint; Healing, Psycho-mathematics, Numerology, and Other Lines of Instruction. Brief, Typed Lessons—\$2.00 each.

**Laclede Hotel, 6th and Chestnut Streets,  
Saint Louis, Missouri, U.S.A.**

---

## **15 Months Subscription for the Price of One Year**

We know that you will enjoy reading every page of **THE OCCULT DIGEST**. We know that each month you will find the same high standard of authentic, scientific articles upon the many subjects of life—here and hereafter.

The regular price of **THE OCCULT DIGEST** is \$3.00 a year in the United States. Canada and Foreign \$3.50. The coupon below will bring you fifteen issues for the price of twelve, if you **SUBSCRIBE NOW!**

---

**THE OCCULT DIGEST**

**1900 N. Clark St., Chicago, Ill., U.S.A.**

I want to take advantage of your Special Offer beginning with ..... issue.

Name .....

Address .....

City ..... State .....

---

Write Advertisers "I saw your notice in 'Bulletina'".

# THE SCRIBES OF THE KABBALAH

---

(A Directed World-Wide Occult Study Group)

FULL CORRESPONDENCE COURSE

IN KABBALISM

72 Lessons, \$70,

(or \$30 for each of the three series.)

Lessons sent weekly. Syllabus free on request.

THE FULL ESOTERIC TAROT

(24 Lessons)

Students gain standing of "Scribe of the Tarot"

SECRETS OF THE TREE OF KNOWLEDGE

(24 Lessons)

Students gain standing of "Scribe of the Sephireth"

NUMBER MAGIC — TALISMAN LORE

(24 Lessons)

Students gain standing of "Scribe of the Kabbalah"  
leading to degree of

---

"MASTER OF KABBALISM (Carthage)"

---

(**Note:** The degree of "Master of Kabbalism" (Carthage), like that of "Master of Astrology" (Carthage) also given by this Institute, is of unquestioned world-standing. The work is serious and thorough.)

Students will please send registration and payment (total or partial) preferably by International Money Order or by cheque on Paris or Tunis, payable to **Dr. Francis Rolt-Wheeler**, Director of the Institut Astrologique de Carthage. All letters dealing with this subject to be addressed:

Desk F., Kabbalism Section

Institut Astrologique de Carthage

CARTHAGE, TUNISIE.

North Africa.

(Publishers of "The Seer" and "L'Astrosophie" specimen copies free.)

---

**ALICE A. AYRES**

**Accurate**

**Astrologer**

**Reliable**

1933 Price Schedule.

1. Complete Analysis and 3 yr. Forecast . \$10.00
  2. Forecasts coming year . . . . . 4.00
- Includes help on your problem. Send full birth-data including place and hour of birth.

**Box 64, Brookline, Mass.**

---

**THE COSMIC DAWN MAGAZINE**

**Vitally Interesting, Instructive, Illuminating.**

**GUARDED SECRET** of the **ORIENT**

For **STIMULATING** the **ENDOCRINE GLANDS** !

Send us fifteen cents and we will mail you a sample copy of **The Cosmic Dawn**. In addition to this you will receive, absolutely free, a **Marvelous Exercise** for stimulating the Endocrine Glands.

Address:

**COSMIC DAWN PUBLISHING COMPANY**

**233 South Broadway, Los Angeles, Calif.**

---

**STARS GUIDE SHIPS ACROSS OCEAN**

**LET THEM GUIDE YOU  
ON LIFE'S UNCERTAIN SEA**

Subscribe to the "**New York Astrologer**," a quarterly magazine which tells you what to do on every day of the year. Learn when to plant, when to marry, when to buy and when to sell, from the "**The Days and The Aspects**."

Elizabeth Aldrich, noted Astrologer and writer, is the editor.

One Dollar a Year.

**THE NEW YORK ASTROLOGER**  
**310 Riverside Drive, New York, N. Y.**

---

Write Advertisers "I saw your notice in 'Bulletina'".

## LEIGH HOPE MILBURN

### H O R O S C O P E S

#### Natal and Progressed Readings

Careful — Exact — Complete

9 Page Horoscope .....\$10.00

Condensed Horoscope .....\$ 5.00

All Individual Work—Birth Time Rectified.

No extra charge for answering questions in horoscope.

## LEIGH HOPE MILBURN

(Author of "The Progressed Horoscope Simplified."  
Second and enlarged edition now ready; price \$2.50.)

2309 Fulton St., Berkeley, Calif.

---

## F R E E

### Your Golden Opportunity

Thousands through reading our Magazine are becoming more and more successful every day.

The Magazine is always full of sunshine—articles are "boiled down"—clean—inspirational—helpful.

Send for free sample today. A postal will do.

**LIBERTY PUBLISHING COMPANY**

Station D, Box 4024, Cleveland, Ohio.

---

# PLANETARY THEORY

of

## Stock Markets Forecasts

With Indications for 1933, 1934, 1935.

— Just Published, \$5.00 —

A 180 page book explaining in detail how to successfully predict the long and short, up and down, movements in business, real estate and security prices. Every astrological combination and method given, proven by 75 years past records. Leading American securities Astro-analysed, with rules for personal fortunate selection. 10 illustrated charts, personal advice, practical rules. Normally sold privately for \$100.00, written by James Mars Langham, giving results of 30 years astrological research, and practical Wall Street experience.

Price \$5.00 postpaid. Prospectus with table of contents on request.

**MAGHNAL PUBLISHING COMPANY**

**Box 237-M, Brentwood Heights Sta.,**

**Los Angeles, California.**

---

Please mention the "Bulletina" in writing advertisers.

# PLANETARY HAIR TONIC

**Manufactured Auspiciously**

According to Astrology

**Restores, Nourishes and Beautifies the Hair.**

Planetary Hair Tonic, with list of dates for using, \$1.00. Planetary Hair Shampoo with instructions for using, 25c. Planetary Healing Salve for colds, catarrh, cuts, bruises, etc., 25c. Best dates for using the hair tonic are sent with orders.

Postage prepaid in the U. S. A. and Canada. For Mexico, Great Britain and elsewhere, add 25c.

**Ingredients are compounded by a well known astrologer according to both ancient and modern Astrological Doctrine.**

Not only are the ingredients of this tonic made from the purest herbs, etc., but it is carefully prepared by us under **proper benefic planetary influences at their auspicious times.**

These preparations are carefully compounded and prepared only under the favorable influence of the Moon, according to Astrology, which is an innovation that appeals to progressive people who are making an effort to work **with** Nature and obtain the most beneficial results possible under all circumstances.

With your order, send remittance by P. O. Money Order or cashier's check. If currency, send by registered mail. For Canada and foreign countries: add U. S. rate of Foreign Exchange.

**DRUID SUPPLY CO.,**

**5740 Dakin Street, — — Chicago, Ill.**



# YOUR Twelve Journeys With The MOON

By Llewellyn George

**Ancient Lore,**

**FREE**

**Modern Science,**

**Your Health and You.**

The foregoing is the title page of an intensely interesting booklet which will be sent **free** to those who desire valuable information concerning Biochemistry astrologically associated to health.

Astro-Biochemistry does not conflict with any other recognized system of combating disease and the Zodiacal Cell Salts will in no way interfere with the action of other remedies that may be found efficacious.

The Astro-Biochemic Zodiacal Cell Salts supply the body's deficiencies, and until those deficiencies are supplied with the proper elements the body cannot get well.

Drugs may be taken to relieve pain or stimulate the resistive forces of the body; serums may be administered to combat germs and bacilli; diet and proper nursing may overcome the exciting cause of the disease; but health cannot be restored until the deficiencies have been overcome and the tissues brought back to a normal condition.

Send 2c stamp for postage and address

**LLEWELLYN PUBLISHING COMPANY**

(Sole Distributers)

**8921 National Blvd., (Palms). Los Angeles, Calif.**

Write Advertisers "I saw your notice in 'Bulletina'".

## OUR OPTIMISTIC SALES MANAGER'S CORNER

Well folks, once again we gather 'round the fireside to read the closing chapter of this "Bulletina" and to learn that many have written to the undersigned, requesting a copy of our new free booklet—"A Keynote to **Your** Success," and advising me that their future is worth more than a nickel.

Say, my article in the #196 "Bulletina" sure started something and your humble servant has been "swamped" with correspondence ever since. So don't kick if you don't receive a prompt reply, for I'm doing my best and working day and night to catch up with the mail.

The "Keynote" gives many valuable suggestions for the promotion of scientific Astrology, study class work procedure and for sales of our books and supplies. It also contains a classified list of our books with suggestions of what to read, buy or sell.

Send a nickel (or postage) now for your copy while they last **and compare it with your future.** It may surprise you!

Also, don't forget that the 1933 "Moon's Sign Book" is now off the press and on sale practically everywhere. This edition is bigger and better than ever and entirely rearranged for your benefit—also 64 more pages and a table of contents added. All of which adds considerable value and interest, both for reading and sales. Already we are receiving repeat orders from dealers and agents. See our "Moon's Sign Book Special Trial Business Offer" on opposite page.

Until next issue,

Yours for service,

Sales Manager,

**Llewellyn Publishing Company**

8921 National Blvd., (Palms), Los Angeles, Calif.

---

# HELP WANTED!

## Get Our "Moon's Sign Book" Special Trial Business Offer!

Use your spare time to advantage and profits!  
Here's an ideal way to beat the depression!

We want to hear from all our readers and friends who enjoy the "Moon's Sign Book" and use it in their daily business or personal life.

To such persons who have had beneficial experience with this valuable and popular book and who can pass the good word along to others by selling the "Moon's Sign Book" to their friends and acquaintances, we present this opportunity to increase your income.

Send at once for particulars of our "Moon's Sign Book Special Trial Business offer." You'll be surprised!

---

## WANTED

### Agents to Sell "Llewellyn Publications"

We have an excellent opportunity for live, wide-awake agents to sell "Llewellyn Publications" in every city in the U. S. A.

A knowledge of Astrology is helpful but not necessary to sell our popular books.

Send at once for details of our SUCCESS Special Offer and how, when and whom to sell our books. State your experience and we will be glad to tell you how to commence business on small capital. Write to

Sales Manager

**LLEWELLYN PUBLISHING COMPANY**  
8921 National Blvd., (Palms), Los Angeles, Calif.

No. 197, "Bulletina," Jan.-Feb.-March, 1933.

## LLEWELLYN PUBLICATIONS

### Books With a Purpose

By Llewellyn George

---

---

A to Z Horoscope Maker and Delineator; 4th Edition, 657 pages, clothbound .....	4.00
Moon's Sign Book—A Planetary Daily Guide....	1.00
Astrological Bulletina Magazine per copy .....	.50
Astrological Bulletina, per year .....	2.00
*Astro-Analysis—Vocational Reader .....	1.00
*Planetary Hour Book .....	1.00
*Practical Astrology for Everybody .....	1.00
*Student Chart Reader .....	1.00
*How Planets Affect You .....	1.00
*Cosmic Vibrations .....	1.00
*Rich, Get Rich and Stay Rich .....	1.00
*Powerful Planets, The .....	1.00
*Astrologer's Searchlight, The .....	1.00
*Horary Astrology (DeLuce) .....	1.00
Life Cards, Numerology, (Rinaldo) .....	1.00
Mechanical Aspectarian .....	1.00
State Laws Regulating Astrology (Judge Sweatt) ..	1.00
Zone Time Map, A Time Corrector .....	.50
Horoscope Blanks, labor saving, per 100, .....	.65
Astrologian Outfit, a complete study set, .....	10.00
(Give birth <b>year</b> and <b>place</b> with order.)	
Correspondence Courses in Astrology.	
Astrological Wall Chart, 30x40 in., .....	5.00
Progressed Horoscope Simplified, (Milburn) ....	2.50
**Rectification of the Horoscope (DeLuce) .....	2.00
Astrological Wall Calendar, Annual .....	.25
Ephemeris (Simplified) per year .....	.25
Ephemeris (Raphael's) per year .....	.50
Raphael's Almanac and Ephemeris combined, ...	.70
Tables of Houses (Simpl.) No. 1, 2 or 3, each, ..	.50
*Cloth Bound, \$1.50; **Cloth Bound, \$2.50.	

ASTROLOGICAL BULLETINA, No. 197. Jan.-Feb.-March, 1933.